Home
TELEPHONE
383-4111
CLASSIFIED
386-2121

The Daily Colonist.

Sunny, high 22
Weather Details on Page 2

Vancouver Island's leading newspaper since 1858

No. 168 — 121st Year | Victoria, British Columbia, Friday, June 29, 1979 | ** | 20¢ Daily, 30¢ Sunday

Vic General defying B.C.'s cost lid

By PAUL De GROOT, *Colonist reporter*

Victoria General Hospital appears to be headed for a clash with the provincial government over deficit financing in the coming year.

The hospital board formally endorsed Thursday a motion "to adhere to a level of expenditure which will guarantee . . . the present level of care, even if it involves a deficit," in spite of warnings from the provincial government that it will not pick up deficit costs as it has in past years.

The board also authorized its staff to ignore, in the 1979-80 budget, any increases in salaries, wages, or fringe benefits from Jan. 1 to the end of the fiscal year on March 31, 1980. While the hospital could absorb in its budget the 1979 wage schedule, it cannot budget for further wage increases before the end of the fiscal year, executive director James Fair said.

At the present level of services, the hospital will probably be $1 million in the red at the end of the fiscal year, finance director Roy Welham said. Some cost savings have been identified which could reduce it to $700,000 or $800,000, but any wage increases beginning in January could easily put the deficit back over $1 million.

The board approved Thursday a 14-point list of cost-savings measures of various degrees of importance.

They range from a tougher stance on employee sick leave, which could save $50,000, to making hospital board members pick up their dinners in the cafeteria line instead being served at tables.

Page 2—Hospital

—Colonist photo by Alex Barta

Corner store takes delivery of 1.5-litre bottles Thursday

'Torpedo' bottles: Some unshelved, but many on sale

By STEPHEN HUME
Colonist reporter

Some Victoria stores continued to sell hazardous 1.5-litre soft drink bottles Thursday as the federal government appealed for a halt to distribution of the bottles.

Canada Safeway stores in Victoria removed the torpedo-shaped bottles from shelves on Thursday and planned to return them to distributors for a refund, a Safeway spokesman at the Foul Bay Road store said.

"WORD WENT out today to all Safeway stores to remove the bottles and we cleared our shelves this morning.

"We'll get our money back because they're not saleable," he said.

However, a spokesman at the Shop-Easy store on Oak Bay Avenue said the store will keep existing stock until the end of the week and then return what is left to a Victoria distributor, Gray Beverage (Island) Co.

"We may not sell any at all because people are afraid to buy them now," he said.

A BULLETIN from the Shop-Easy head office in Vancouver was sent out Thursday telling stores to discontinue the product upon sale of existing stock, he said.

A spokesman for Goodwill Bottling president Edward Gudewill said Thursday the company does not produce 1.5-litre bottles.

Gray Beverage spokesman Skip Chapman, Vancouver Island sales manager, said the company stopped selling the 1.5-litre bottles on Thursday.

Chapman said some Victoria stores were being stocked with the bottles Thursday because of orders made on Wednesday.

ANOTHER Gray sales manager said unsold bottles would be kept in a warehouse "until we get a definite answer on their safety from the federal government."

Meanwhile, several corner stores in Victoria continued to sell the 1.5-litre bottles on Thursday.

A manager at the Superway Low Cost Food store on Oak Bay Avenue said he was not aware of any controversy surrounding the exploding bottles.

Page 2—Bottle

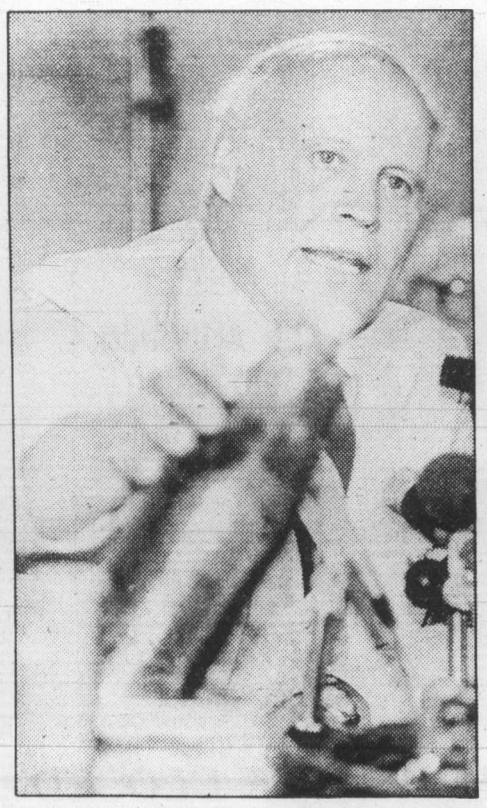

—CP

Lawrence tells plan for design rules

Canada hinting at short freeze on imported oil

● OPEC hikes range from $18 to $23.50. Page 3

TOKYO (CP) — Canada may agree to a one-year freeze on oil imports but will not jeopardize its economic growth by committing itself to large import reductions in the 1980-85 period, Prime Minister Clark is reported to have told summit leaders Thursday.

A spokesman for Clark said Canada is prepared to freeze its current rate of imports perhaps until the end of 1980. This represents a slight shift in Canadian policy from a pre-summit statement that Canada could not consider any freeze and might have to increase imports because of an expected sharp drop in domestic production during the next few years.

The summit leaders struggled behind closed doors Thursday to hammer out a unified oil-import policy without making any major progress. Japanese Prime Minister Masayoshi Ohira was forced to tell reporters there had been no agreement but senior officials would continue working through the night in an attempt to develop a compromise for today's final sessions.

As the major oil-consuming countries struggled to find a unified approach to the oil crisis, the big oil producers hit them with another big price boost, threatening the world with the prospect of roaring inflation.

Under the new two-tiered pricing system, a barrel of oil, which less than a year ago cost $12, now will range between $18 and $23.50. Each $1-a-barrel increase means an extra three cents a gallon at the gasoline pumps.

Canadian prices are controlled through government subsidies. The current domestic price of $12.75 a barrel is due to rise to $13.75 on July 1 but the Clark government has indicated it will review policies with a likely acceleration in Canadian increases reaching eventually toward the world price.

European leaders have pleaded with Canada, United States and Japan to freeze imports at 1978 levels for the next five years but North

Page 2—Oil freeze

None on Earth who won't suffer—Carter

TOKYO (UPI) — President Carter Friday condemned the "extraordinary" price increases imposed by oil-producing nations, and declared "there is no one on Earth who will fail to suffer."

He said, "There is no other threat to our life in America so important as these economic threats that not only weaken our nation's structure but also endanger our own security in the future."

Carter, foregoing a four-day Hawaiian vacation to fly home Sunday to take personal charge of the energy situation, said "the American people are aroused, Congress is aroused, we must act without delay" in countering the latest OPEC move.

"The OPEC nations have just increased their prices again by an extraordinary amount," he said. "The cumulative effect of these increases has been a 60 percent increase in the price of oil since last December.

"This causes an economic watershed for the United States and the rest of the world. So far we in the United States have failed to prepare ourselves."

Carter said the OPEC increase can mean a two per cent increase in America's rate of inflation and slash the nation's economic growth rate by a similar two per cent.

LA holding its breath

LOS ANGELES, Calif. (AP) — Ocean breezes gave sweltering southern California a reprieve Thursday from the choking smog that had threatened to engulf the area but meteorologists warned there still is a chance of heavy smog today.

In the four-county South Coast Air Basin, only one of nine areas designated for a second-stage alert — which calls for a reduction in driving and cuts in industrial activity — actually reached that level of pollution.

Numerous first-stage smog alerts were called Thursday and are forecast again throughout the basin today.

At midday Thursday, temperatures had reached 44 degrees Celsius in the desert and 32 in downtown Los Angeles.

Air Quality spokesman Jeff Schenkel said smog reached the second-stage alert level Thursday only in Pasadena, when sensors recorded pollution at 0.35 parts per million between 2 p.m. and 3 p.m.

The smog level in the city at the base of the San Gabriel Mountains never got close to the record .43 ppm reached Wednesday in Pasadena.

Schenkel said the Air Quality Management District issued 63 citations for violation of second-stage smog rules after investigating 300 locations Thursday. He estimated 80 per cent compliance with the rules.

The district had posted second-stage alerts in effect as of Wednesday midnight, when officials still expected that Thursday "could not only be the worst pollution day of the year, but the worst of the 1970s," said spokesman Jim Birakos.

Birakos said the smog levels in Los Angeles, Riverside, San Bernardino and Orange counties were partly due to motorists who "poisoned" their cars' catalytic converters with cheaper, leaded fuel.

"People are using regular gas instead of unleaded because it's cheaper," he said. "With those poisoned catalytic converters, it's like instant smog coming out."

Report cites Rhodesia's 'corrupt' vote

GENEVA (Reuter) — The International Commission of Jurists said Thursday it has evidence of "massive intimidation practised by all parties" and of corruption in Zimbabwe Rhodesia's general elections last April.

Voting in the election, which installed black Bishop Abel Muzorewa as prime minister, was in favor of whites and the constitution was devised to give whites continuing ascendancy in all essential issues, the Geneva-based commission said in the latest issue of its magazine, *The Review*.

The commission, a non-governmental human rights organization with affiliates in more than 60 countries, said it has received evidence of intimidation and corrupt practices from Prof. Claire Palley of Britain, described by the commission as the leading expert on Rhodesian constitutional law.

Measures included detention without trial of about 500 leaders of the banned internal wings of the guerrilla-backed Patriotic Front, control of press and publications and "massive pressure" on Africans by employers, government service officials and militia auxiliaries.

The commission said that because there was no registration of the estimated 2.8-million black electorate, "parties were able, by hiring buses (a practice disallowed in previous elections), to drive their supporters to marginal constituencies where they were lacking support."

INSIDE

Woman starved, beaten by mom —Page 2

Changes vowed for doctor probes —Page 14

Stargazing chart for July —Page 32

Bridge	12
Business	6-8
Consumer	30
Comics	38
Crossword	12
Editorials	4
Entertainment	24-27
Horse Happenings	32
King Fisherman	36
Letters	5
Living	29, 31, 32
Marine Calendar	10
Medical	31
Names in the News	55
Provincial Court	34
Sports	16-20, 23

Zeballos gets quick action for new clinic

By BILL SMITH, *Colonist reporter*

Health Minister Robert McClelland has authorized immediate action to provide temporary clinic facilities for Zeballos, an isolated community on the west coast of Vancouver Island.

Thursday's announcement came six days after the *Colonist* brought to light unhygienic conditions existing in a building housing a clinic which a husband-wife-doctor team in the area called "a terrifying hellhole so bad we would prefer to treat our patients on the beach."

McClelland said Dr. Kenneth Benson, the medical health officer for the area, confirmed that the building which housed the clinic was inadequate.

"We are acting at once to provide a trailer clinic pending agreement with the Comox-Strathcona Regional District on building and equipping a permanent clinic," the minister said.

Either the village or the local employer, the Tahsis Lumber Co., will be requested to maintain the temporary clinic and the permanent health facility when it is built.

McClelland also said the ministry would upgrade nursing and ambulance services for the area.

Zeballos Mayor Clifford Pederson was jubilant at the announcement.

"The coverage given our plight by your paper certainly helped our cause," he said.

Page 35—Ambulance

ONE IN 400 HAVE A MILLION

NEW YORK (AP) — One of every 400 Americans is a millionaire and the number is increasing, says a report by U.S. Trust Co. of New York.

About 520,000 Americans are millionaires, compared with last year's 450,000, says to the report, which gives approximate figures developed through the use of a computer model.

The last government figures, for 1972, said there were 180,000 millionaires in the United States.

The company also ranked states by number of millionaires per thousand persons, and Idaho led that department with 26.65.

Pulp strike voted

The Pulp, Paper and Woodworkers of Canada voted down the forest industry's "final" contract offer Thursday night by a 72 per cent margin.

Angus MacPhee, national president of the PPWC, said the result could be considered a rejection and strike vote at the same time, but added:

"I prefer to refer to it as a rejection vote because we aren't going to make any decision on what to do until after we have met with the employers in Vancouver Wednesday."

It appeared that the three unions involved in negotiations with the forest industry were playing waiting games. MacPhee said his union wouldn't be making any moves until it learned what direction the bigger International Woodworkers of America and the Canadian Paperworkers Union were taking.

The IWA negotiators, faced with a similar offer of an increase of 90 cents an hour in the first year and 9½ per cent in the second, are withholding a decision until they meet Tuesday with industry negotiators.

Meanwhile, the results of a CPU strike vote are to be known today. Union officials said early results supported strike action.

Divorcee wins 33% of home

OTTAWA (CP) — The Supreme Court of Canada has awarded a divorced Victoria woman entitlement to one-third of the value of the home she shared with her former husband.

But the nine-member court was split on the decision, with a minority of four judges saying that Hazel Harper should be granted half the value of the house as she requested.

The Supreme Court ruling released Thursday overturned the B.C. Court of Appeal which said the woman was not entitled to any share of the property because legal title to the home belonged to the federal government, not to her former husband, under the Veterans' Land Act.

IN AN EARLIER RULING, the B.C. Supreme Court had said Mrs. Harper was entitled to one-quarter of the home which the couple purchased jointly in 1962 with money borrowed from the Port Alberni Credit Union.

Chief Justice Bora Laskin, in the majority decision, said the husband had misled the appeal court by not admitting that legal title to the home had in fact been transferred to him from the government director, Veterans' Land Act, in 1974.

The chief justice said that by not admitting the transfer, the husband had misled the courts to take advantage of his wife, something "no court can condone."

Provincial matrimonial property laws do not apply to a home an individual is buying under the Veterans' Land Act. Title to the home remains with the government until the house is paid for.

THIS LAW, CONSIDERED sexually discriminatory by women's rights advisers in the federal government, is currently being reviewed for change by the justice department. A report on the matter is due in December.

Laskin also said that the B.C. Supreme Court judge who originally awarded Mrs. Harper one-quarter of the home included irrelevant factors in his decision, such as the fact that the couple made no attempt at reconciliation. They were married in 1949 were separated in 1968 and were divorced in 1973.

The chief justice also said the fact that the husband had remarried and "started to build a new life for himself" in the home and was contributing to the maintenance of their seven children should not have swayed the lower court.

THE DISSENTING JUDGES, in a decision written by Mr. Justice Willard Estey, said Mrs. Harper should get half the property because "the general rule of 50-50" has become standard in Canada unless there are unusual circumstances.

Estey said that in this, as in many other matrimonial property cases, there is no way to calculate exactly how much each spouse contributed to the marriage.

But he said it was clear the husband made a direct investment of time, effort and money.

Mrs. Harper had "made her contribution less directly, but no less importantly, through the management of the family so as to release the husband for sufficient time to make his contribution to the construction of the house built by the family on the lands in question."

In addition, Estey said she had fed, and in one instance, housed persons who helped build the home and had secured a loan in part against household goods.

Woman starved, beaten by mom for years

LONG BEACH, Calif. (UPI) — A woman found bound in the back seat of a car told police she had been held prisoner for 20 years by her mother and was often starved and beaten because she had been "a bad girl," officers said Thursday.

Charlotte Mettinger, 33, hungry and trembling when police released her Wednesday night, asked: "You're not going to drown me, are you."

She said her mother had warned her "the police will drown you" if she ever complained to them.

The mother, Ethel Mettinger, 61, who was arrested on charges of false imprisonment was stopped while driving her car by police checking a citizen's report of a possible kidnapping.

As officers untied her daughter's hands and feet, they said, she shouted to her not to answer any questions.

Police said Mrs. Mettinger told them her daughter was retarded and a diabetic, but officers said a preliminary check of hospital records indicated she was not.

The daughter, meanwhile, told police a story of treatment beginning when her father died when she was 13. During the past 20 years, she said, she was often beaten with a broom, a belt buckle and a vacuum cleaner cord when "I had been a bad girl."

"I stole some bread, because I was hungry," she recalled at one point.

"I had not eaten for three days. I was tied and left on the bathroom floor."

Another time, she told them, "I stole a candy bar . . . and I was left tied in the bathroom for 10 days."

Hospital will fight

From Page 1

The hospital picks up the tab for board meals on evenings when the board meets. Making them pay for their own meals might save $2,000, the board was told.

Personnel director Mike O'Brien said the sick leave policy will force employees to formally request sick pay, rather than receive it automatically when they book off.

"People will have to ask for sick pay so we know what we are paying for," O'Brien said. Hospital employees will also find food prices going up in the cafeteria, less vacation relief in the administrative and business departments, and higher prescription-filling charges for employees using the hospital pharmacy.

Physicians will also feel the cost cuts. A commissionaire to patrol the doctors' parking lot has been axed, at a savings of about $10,000 a year, and physicians will now pay a fee for hospital-sponsored seminars.

In other measures, the hospital will eliminate all maintenance which is not "absolutely" essential, cut staff and board travel allowances, increase its laundry charges by 7½ per cent, and boost emergency fees for out-of-province cases. Non-Canadians will now pay $25 for an emergency department visit, and non-B.C. Canadians will pay $15. The standard rate for B.C. residents is $2.

Considered, but tabled for the moment, was a suggestion that $10 should be charged for non-emergency visits to the hospital emergency room rather than the standard fee. Finance committee chairman Keith Terlson said the measure requires further study.

The hospital will ask the provincial government to pick up some of the costs associated with planning its new building on Helmcken Road. Some hospital employees are working on the project full time, but the hospital receives no funds for that participation.

Oil freeze hint

From Page 1

America and Japan have rejected such action saying their economies would be crippled.

President Carter is reported to have offered to limit U.S. imports to 8.5 million barrels a day for the next year or so. This would be slightly higher than the average 8.2 million barrels daily in the first half of this year.

There appears to be no indication that any compromise will bring major relief to the huge lineups at U.S. gasoline pumps. At the most, officials hope they can prevent a chaotic world scramble for available supplies, igniting still further price increases.

Whatever the final compromise, officials hope the impact will be to reduce over-all global demand for oil by about two million barrels a day.

As the oil experts gathered for their critical evening sessions, their leaders were treated to a glittering banquet given by the frail 78-year-old Japanese Emperor Hirohito in his Imperial Palace.

As they dined on French food while court musicians played a medley of tunes from the seven countries, including *Alouette*, about 1,000 radicals demonstrated in a central Tokyo park, chanting "explode the summit."

Bottle rules vowed

From Page 1

The manager at the Arcade Grocery on Pandora Street said he would stop selling the bottles after existing stock was sold.

A spokesman for the manager at Wellburn's Low Cost Market on Pandora said the store was "seriously considering removing the bottles from our shelves."

Mac's Convenience Stores Ltd. that were contacted Thursday said the bottles were still being sold and that no decision had been made to discontinue them.

Warning signs were not observed at any of the Victoria stores selling the 1.5-litre bottles.

Federal Consumer Affairs Minister Allan Lawrence said Thursday regulations forcing manufacturers to comply with new design standards for the bottles will be enacted by the end of the summer.

Lawrence told a press conference the standards will eliminate the explosions that have plagued the soft drink bottles and injured dozens of persons since their introduction in 1974.

One soft drink industry spokesman reacted to the news by saying that about $20 million worth of pop and $30 million worth of bottles will have to be junked. The 1.5-litre bottles have a 20-per-cent share of the soft drink market.

Meanwhile, Canada Dry Ltd. responded within hours of the federal government appeal Thursday and announced it would voluntarily remove all its 1.5-litre pop bottles from retail stores.

The federal safety product branch said more than 50 people have reported cases of injury caused by exploding 1.5-litre pop bottles in the past month, including a three-year-old Toronto boy who lost his left eye.

Court okays hunt for oil

PERTH, Australia (AP) — The Australian Supreme Court has given a U.S. oil company permission to search for oil in aboriginal land despite a protest by aborigines that exploration might damage sacred land.

The weather

June 29, 1979

Mostly sunny except some morning low cloud over Juan de Fuca Strait. Winds increasing westerlies in the afternoon. Thursday's precipitation: nil. Sunshine 15 hours. Recorded high and low at Victoria airport 22 and 9. Today's forecast high and low 22 and 10. Today's sunrise 5:14, sunset 9:19. Moonrise 10:32 a.m., moonset 12:08 a.m. Saturday outlook: cloudy.

East coast of Vancouver Island — Mostly sunny except morning low cloud along the coast. Winds light and variable. Thursday's precipitation: nil. Recorded high and low at Nanaimo 27 and 10. Forecast high and low 22, 25 inland and 10 to 11. Saturday outlook: cloudy.

West coast of Vancouver Island — Mostly cloudy. Winds light and variable. Forecast high and low at Tofino 16 and 7. Saturday outlook: cloudy, a few showers.

North coast of the Mainland — Mostly cloudy, a few showers. Winds light and variable. Forecast high and low 15 and 8. Saturday outlook: cloudy, a few showers.

Extended outlook, Sunday through Tuesday — increasing chance of a few showers, temperatures near normal to slightly below normal Tuesday. Highs 19 to 24. Lows 7 to 11.

READINGS

	Max.	Min.	Perc
St. John's	19	10	—
Halifax	21	1	—
Fredericton	26	11	—
Charlottetown	22	12	—
Montreal	26	13	—
Ottawa	25	12	—
Toronto	23	14	—
Thunder Bay	18	7	Trace
North Bay	23	10	—
Kenora	24	14	9.5
Winnipeg	26	15	12.1
Churchill	14	4	—
The Pas	30	13	—
Brandon	27	13	2.0
Regina	29	13	—
Saskatoon	29	14	—
Prince Albert	29	12	—
North Battleford	29	15	—
Swift Current	28	13	0.4
Medicine Hat	29	7	—
Lethbridge	29	8	—
Calgary	27	10	—
Edmonton	26	8	—
Cranbrook	31	11	—
Castlegar	35	11	—
Penticton	35	10	—
Revelstoke	32	9	—
Vancouver	25	12	—
Prince Rupert	16	10	—
Terrace	22	11	—
Stewart	20	9	—
Port Hardy	17	8	—
Tofino	13	7	—
Comox	24	11	—
Prince George	26	5	—
Williams Lake	27	8	—
Kamloops	35	13	—
Dawson City	19	9	8.8
Whitehorse	16	8	—
Fort Nelson	28	9	—
Fort St. John	26	11	0.2
Peace River	28	8	—
Yellowknife	23	14	—
Inuvik	16	7	—
Seattle	25	10	—
Spokane	33	13	—
Portland	27	15	—
San Francisco	17	11	—
Los Angeles	28	14	—
Phoenix	47	27	—
Las Vegas	44	26	—
Chicago	28	18	—
New York	25	17	—
Miami	31	24	—

TIDES AT VICTORIA
(Tides listed are Pacific Standard Time)

	Time	Ht	Time	Ht	Time	Ht	Time	Ht
	H M	Ft.	H M	Ft.	H M	Ft.	H M	Ft.
29	0015	7.3	0445	7.0	1200	2.6	2100	9.2
30	0015	7.1	0530	6.5	1220	3.3	2100	8.2

TIDES AT SOOKE

	Time	Ht	Time	Ht	Time	Ht	Time	Ht
	H M	Ft.	H M	Ft.	H M	Ft.	H M	Ft.
29	0235	8.2	1115	3.0	1830	8.0	2350	6.9
30	0315	7.7	1150	3.6	1905	8.2		

TIDES AT FULFORD HARBOUR

	Time	Ht	Time	Ht	Time	Ht	Time	Ht
	H M	Ft.	H M	Ft.	H M	Ft.	H M	Ft.
29	0315	7.6	0630	8.0	1320	3.2	2120	10.9
30	0425	7.1	0740	7.6	1405	4.1	2155	10.8

COMPLIMENTARY
DRESS SLACKS
WITH THE PURCHASE OF ANY SPORT JACKET OR BLAZER

A most unusual offer! Choose from over 500 all-wool dress slacks in flannels, gabs, hopsacks and more . . . values to $60 and YOURS without charge with any sport jacket purchase.
Our sport jacket collection is at its best in a good selection of summer weights to all-wools in plains and checks.
THIS IS A SHORT TERM OFFER

MURRAY GOLDMAN
6-28 1314 DOUGLAS . . . at Yates
Good Evening Mrs. Johnson . . . M.G.

Island Saw Co.
617 Chatham Street 385-5500

IT'S TIME FOR HOME IMPROVEMENT!

TREMCO INSTANT PATCH ROOF REPAIR
One coat, all-weather, brushable roof repair.
Features:
- all-weather application
- seals holes up to ¼-inch
- conforms to any surface
- just brush it on
- no need for special tools

6.99 gal.

INSULATE NOW!

CHIP will reimburse you up to 350.00* toward the cost of materials
* for houses built before 1961

SEE A RED COAT FOR DETAILS ON THIS FEDERAL PROGRAM AND ASK ABOUT OUR HOME INSULATION CREDIT PLAN

FIBREGLASS INSULATION
R12 — 15"x48 FF 13.95 ctn.
R20 — 15"x48 FF 12.95 ctn.

SUBURBAN BEVEL SIDING
¾"x8"
13¢ lin. ft.

PORTLAND CEMENT
40 KG Bag
3.75 each

1¼" Combination
SCREEN/STORM DOOR
Self storing
89.00 ea.
LIMITED TO IN-STORE STOCK ONLY

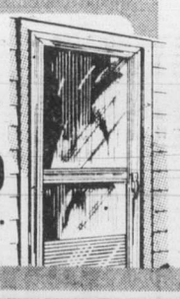

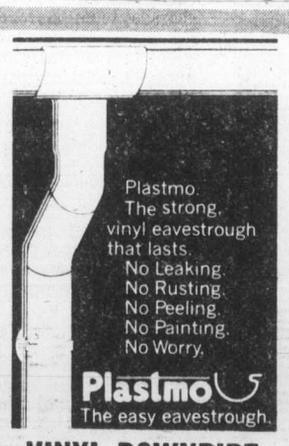

VINYL DOWNPIPE
White only.
9' lengths 6.49 ea.

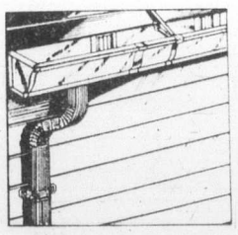

Life Time
AAA ALUMINUM GUTTERING
4" troughing
Brown or White
10' lengths 4.45 each

CUBBON LINK HARDWARE STORES
HOME CENTRES
STORE HOURS:
MON.-SAT. 8 a.m.-5:30 p.m.
SUNDAYS 10 a.m.-4 p.m.

IN COLWOOD
2650 NOBHILL RD. 474-1281
ON COOK
1720 COOK ST. 384-8181

WE WILL BE CLOSED SUNDAY, JULY 1

PRICES EFFECTIVE THRU TUESDAY, JULY 3
ITEMS NOT EXACTLY AS ILLUSTRATED
CHARGEX VISA
6-28

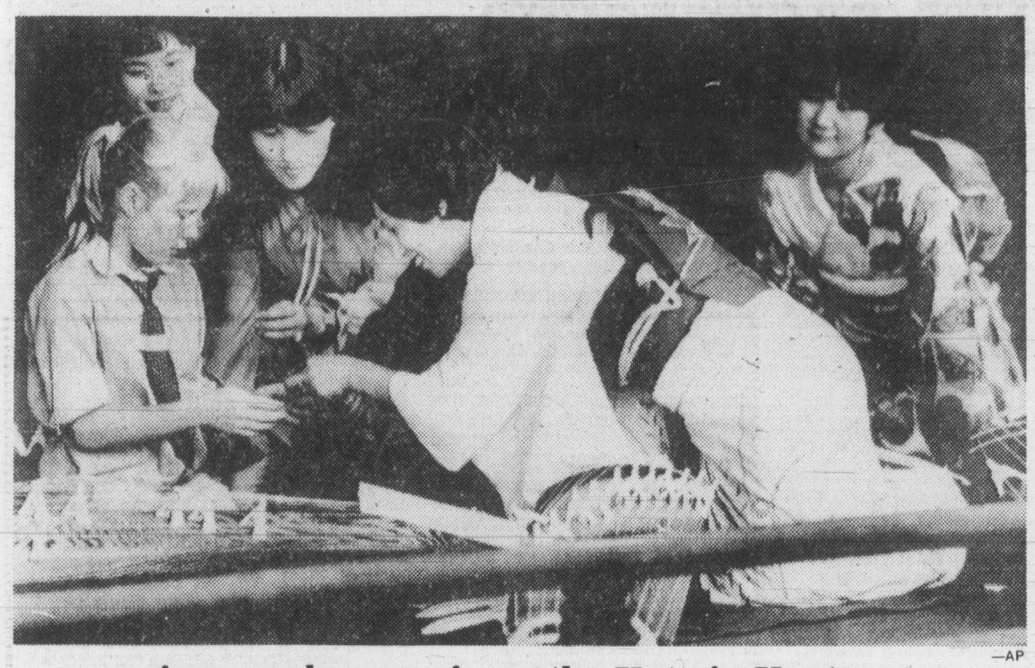

—AP

Amy makes music on the Koto in Kyoto

Amy Carter, 11-year-old daughter of U.S. President Carter, makes music on traditional 13-string Koto. Pony-tailed Amy took the cultural tour of Kyoto, Japan, with her mother, Rosalynn Carter.

OPEC jacks up prices

GENEVA (AP) — The Organization of Petroleum Exporting Countries raised world crude oil prices to between $18 and $23.50 U.S. a barrel Thursday, the biggest increase in five years.

The increases—at a time of shortage, long gasoline lines in the United States and frantic bidding-up of prices on the world market—are designed to "bring some stability" to the situation, the 13-country OPEC said.

But U.S. President Carter's chief inflation-fighter, Alfred Kahn, called it a "terribly painful twist of the inflation screw."

U.S. energy experts estimate the OPEC decision by itself will add four to five cents a gallon to the retail price of gasoline and heating oil in the U.S.

In Ottawa, Energy Minister Ray Hnatyshyn said Canadians will not immediately feel the impact of the increases because of the Canadian government's oil import compensation program.

Canada imports about 34 per cent of its oil. The compensation program is used by Ottawa to pay oil companies the difference between the domestic price and the price charged on world markets.

The OPEC decision establishes a multi-level pricing system.

The base price—for a 42-gallon barrel of Arabian light crude—is raised to $18 from the current $14.55, a 24 per cent increase. Saudi Arabian Oil Minister Ahmed Zaki Yamani said Saudi Arabia, the United Arab Emirates and Qatar will stick with that benchmark price.

But the cartel agreed that any country can add surcharges up to $2 to the base price if market conditions permit.

Currently the highest official price is $21.31 a barrel for top-grade Libyan crude.

Canada keeps Viet quota

Colonist wire services

Canada will make no immediate move to increase its intake of Vietnamese refugees but the door will be left open for a policy review later, External Affairs Minister Flora MacDonald said Thursday in Tokyo.

Her comment followed a seven-country summit conference communique which said the governments "will, as part of an international effort, significantly increase their contributions to Indochinese refugee relief and resettlement."

The United States immediately announced that it is doubling its refugee intake quota to 14,000 a month to alleviate the plight of the boat people seeking a haven from a cruel regime in Vietnam.

MacDonald told reporters that Canada may review its refugee problem next month following a United Nations conference on the refugee problem in Geneva, which would open about July 20.

More than 300,000 refugees have poured out of Vietnam, Laos and Cambodia during the last few years, fleeing from oppression and economic misery. Since 1975 Canada has admitted about 12,000.

Last week the Canadian government raised its quota for refugees from Southeast Asia to 8,000 from 5,000. It is expected church groups, private organizations and family reunifications will bring another 4,000 refugees into Canada this year.

"I can't commit us to more," said MacDonald, "but we have left the door open."

The U.S. decision to double its quota is very significant but Canada is not now in a position to take the same action, she added.

MacDonald said the magnitude of the refugee crisis made a major international campaign essential.

"A few thousand here, a few thousand there, that's not the solution."

She hoped that the conference decision would increase pressure on a great number of countries to open their doors to boat people.

The only significant action so far has been taken by four countries — Canada, France which accepted 12,000 a year, Australia which takes in 11,000 and the United States which now will accept 168,000 a year as a result of its decision Thursday.

World voices echo: It's not enough

Japan, the host of the summit, was an obvious target for the conference. It accepts a mere 500 refugees a year.

MacDonald would not say whether Japanese officials had been under pressure to increase their quota.

"Japan has special circumstances and has made substantial financial contributions to resettlement," she said.

In Ottawa, Roman Catholic Bishop Aloysius Ambrozic of Toronto said Thursday that slow-moving government procedures are hindering attempts by churches to sponsor refugees into Canada.

Bishop Ambrozic praised the government for last week increasing the number of refugees from Southeast Asia who will be granted entry this year. But he said "it's not enough."

In Kuala Lumpur, spokesmen for the Malaysian government Thursday rejected Vietnam's proposals for solving the refugee crisis that has thrust more than 75,000 Vietnamese refugees onto Malaysian soil.

Vietnam's special envoy Mai Van Bo ended two days of talks with Malaysian officials Thursday unable to persuade them to accept his government's formula for solving the refugee problem.

Home Affairs Minister Tan Sri Ghazali Shafie told reporters the Vietnamese envoy insisted that acceptance of a seven-point plan agreed with the UN High Commissioner for Refugees would reduce the exodus of refugees.

Under the Hanoi-UN High Commissioner plan, Vietnam would allow people to leave the country for family reunion or other humanitarian reasons, their departure rate depending on acceptance by countries willing to take them.

And it Geneva it was reported that more than 200,000 of the 300,000 Indochinese refugees in camps in Southeast Asia have been promised new homes in the next 12 months by various governments.

Carter slow, say truckers

United Press International

Truckers leaders met with federal officials in Washington Thursday in an attempt to resolve the independent truckers strike but came away accusing the Carter administration of foot-dragging.

The strike moved into its fourth week Thursday with new gunplay and grocers' warnings of impending food shortages. But the striking truckers said the Carter administration seemed in no hurry to end the walkout.

"I don't know if the White House is in bed with the Teamsters or the regulated carriers, or is just inept," Mike Parkhurst, president of the Independent Truckers Association, said at a news conference following two meetings with Stuart Eizenstat, President Carter's domestic affairs adviser.

The administration, he said, is engaged in "a classic case of foot-dragging and manipulation of the press."

Independent truckers are striking against the 55 mph speed limit, rising diesel fuel prices, availability of fuel and weight restrictions.

Parkhurst said the strikers were unsatisfied with a surcharge proposed to cover added costs for diesel fuel, saying they needed the same rates as the major carriers.

He said the truckers also were pressing for modernization of length and weight limits on trucks and written guarantees from the energy department and oil industry promising adequate fuel.

"If any trucker goes back to work, they're foolish," he said, backed up by about 20 fellow truckers.

Blockades and convoys slowed or halted traffic in New York and Chicago. Three shooting incidents were reported along Arkansas highways.

Fast rise plans on

OTTAWA (CP) — The government has started plans for an economic strategy to provide more rapid increases in domestic oil prices while minimizing their inflationary impact on the economy.

The need to speed the rate of increases to bring domestic prices closer to world levels has been heightened by the new world prices agreed to by the oil exporting nations in Geneva.

Bus plunge kills 40

NEW DELHI (AP) — At least 40 persoms were killed when a bus ran off a road and crashed into a canal near Abohar about 200 kilometres northwest of New Delhi, the United News of India reported Thursday. Other details were not available.

FLEET LEASING SUBURBAN 386-6131

Sam the Record Man
CANADA'S LARGEST AND BEST-KNOWN RECORD STORE

SATURDAY, JUNE 30, 9:30 ONLY
KENNY ROGERS
"The Gambler" — She Believes In Me - The Gambler - Tennessee Bottle - More!
Quantities Limited — One Per Person
2.99 FACTORY SEALED LONG PLAY STEREO RECORD

12" Disco Singles. Good Selection From $2.99

FOLLOWING ITEMS ON SALE AT ADVERTISED PRICES WHILE SUPPLY LASTS — FRI., SAT., MON. — ONE PER PERSON

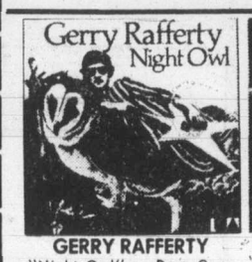

GERRY RAFFERTY
"Night Owl" — Days Gone Down - Night Owl - Already Gone - More!
AT SAM'S ONLY 4.99

PRISM
"Armageddon" — Jealousy - Virginia - Mirror Man - More!
AT SAM'S ONLY 4.99

SUZI QUATRO
"If You Knew Suzi..." — Stumblin' In - If You Can't Give Me Love - More!
AT SAM'S ONLY 4.99

ROBERT GORDON
"Fresh Fish Special" — Fire — The Way I Walk - More!
". . . With Link Wray" — Red Hot — Summer Time Blues - More!
AT SAM'S ONLY 2.99 EACH

INVEST NOW DIAMOND NEEDLES Unconditionally guaranteed for one year AT SAM'S FROM 3.99 As sharp as the point on Sam's head

SAM'S HILLSIDE MALL HOURS: OPEN 'TIL 9:00 WED., THURS., FRI. 6-28
"EVEN THE BUS STOPS AT SAM'S DOOR"

ATTENTION MOTORISTS

The Motor Vehicle Inspection Station in Victoria will be closed for maintenance

From: July 9, 1979
To: July 27, 1979.

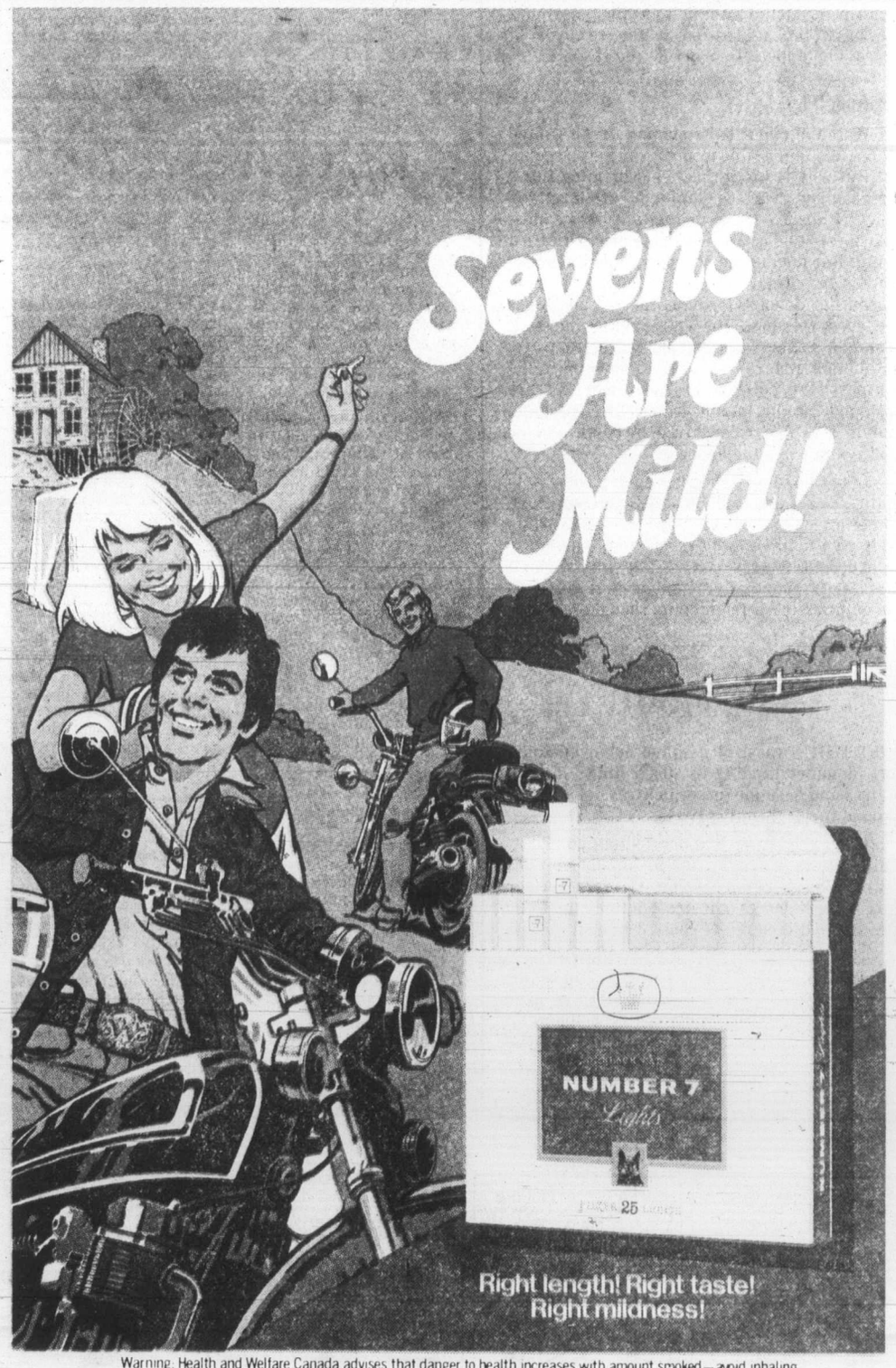

Warning: Health and Welfare Canada advises that danger to health increases with amount smoked—avoid inhaling.
Average per cigarette—Regular: "Tar" 14 mg. Nic. 0.9 mg. King Size: "Tar" 12 mg. Nic. 0.9 mg.

WESTCOAST SAVINGS CREDIT UNION

We do more for your money.

SAVINGS PLUS

More interest, more often. Watch your nest egg grow. Savings Plus pays interest on your minimum monthly balance - *four times a year*. Plus the interest rate is *very* interesting. Just ask.

The Daily Colonist.

1858 1979

Published every morning except Monday by The Colonist Publishers at 2621 Douglas Street, Victoria, B.C., V8W 2N4, a division of F.P. Publications (Western) Limited. Second class mail registration number 0516. All undelivered copies or any notices respecting changes of address are to be sent to the above address. Member Audit Bureau of Circulation.

RICHARD BOWER
PUBLISHER AND EDITOR-IN-CHIEF

LLOYD BAKER
ASSOCIATE EDITOR

FRED BARNES
MANAGING EDITOR

FRIDAY, JUNE 29, 1979

Could oil take U.S. to war?

IN THE UNITED STATES truckers are shot, truck-trailer rigs are wrecked, roads are booby-trapped, the national guard is called out to ride shotgun, crops rot in the fields, pigs don't go to market, stores run short of food, crowds riot, fires are set, police make mass arrests.

At issue is the price of diesel fuel, part of the American fuel supply crisis.

In Los Angeles there are lineups of fuming drivers reaching for miles to service stations. In Washington, women are reported to be offering their bodies for gasoline.

In Canada, where prices continue to climb but there is no fuel shortage at the moment, people shake their heads and wonder where it will all end. In Tokyo for a summit conference on economic issues, Prime Minister Joe Clark reminds us that Canadians consume more fuel per capita than any nation in the world.

In Geneva, the Organization of Petroleum Exporting Countries debates a new price for oil, one which make the men who lead these countries richer still.

And in Calgary, a retired general suggests where it might all end. Stanley Waters, president of the Loram Group of companies, told an equipment distributors' convention this week that the escalating energy crisis could trigger a third world war.

About $350 billion is being spent each year on "the biggest arms race in the history of the world," he says. While that doesn't necessarily mean war, such a situation creates enormous pressures for aggression if the rewards of aggression appear to override the risks.

"The energy crisis may create such a situation," he says.

Watching what is happening in the United States, it's impossible to shrug off that possibility. But why is there this overwhelming thirst for gasoline? The economics of the truckers' concerns are easier to understand. They must have diesel fuel at an affordable price to earn a living. But the degree of frustration and anger among the American people suggests some reason lies deeper. Perhaps the gut answer is one word: freedom. The United States has built a mobile society. The suburbs, the freeways, the shopping plazas, the offices downtown, the campers, the cottages in the woods, all are designed for the mobile American. The automobile sets Americans free to come and go where and when they choose.

Like Canadians, they have a big country to roam. But their mobility depends on fuel. Something is threatening their freedom. Within their own land some have got mad enough to launch their own civil war. What will happen if a majority eventually conclude that OPEC is the culprit? It's a frightening thought.

Yet again

JUST WHEN most of us have achieved some sort of understanding of speed limits in kilometres and gasoline prices in litres, its about to happen to our postal service.

It's a good-news-bad-news situation. First-class letters weighing up to an ounce (28.3 grams) have been costing 17 cents. After July 1 we'll be able to mail letters up to 30 grams for that same 17 cents. Big deal.

The bad news is that the change-over will require replacing 22,000 Imperial weight scales in post offices across Canada. If you hear of anyone who wants 22,000 scales weighing in — ugh — ounces and pounds, do let the Post Office know.

COMMENT/BACKGROUND

Election campaign really hasn't ended

Richard Jackson

OTTAWA—If you thought this last election was an attention-grabber, just wait until the next.

And it shouldn't be long coming, perhaps as soon as next Spring.

For the elements of the new government and Parliament are too incompatible, too volatile; and as unstable as the party alliances which must combine with extreme fragility and uncertainty on every divisive issue requiring a vote.

In the last constituency countdown, the political universe unfolded as most voters expected it would.

Pierre Trudeau got his.

So did Joe Clark.

But for Trudeau, defeat was unequivocally decisive.

While for Clark, victory was equivocally unstable.

It proved the truism of the cliche that made the campaign not so much a test of political popularity as unpopularity.

Canadians did not vote for the Conservatives because they wanted Joe Clark as much as they voted against the Liberals because they wanted Pierre Trudeau even less.

That's what makes the result — the minority government and Parliament — so perishable.

The wildly unbalanced regional distribution of seats among the four parties — yes, in the peculiar circumstances Social Credit will count — does not correspond in any remote way with their shares of the popular vote.

Neither of the two major parties can form an effective coalition with the minority group closest to its own political philosophy.

The Tories and the Socreds do not a parliamentary majority make.

And the Liberals and New Democrats don't add up to a combination that could upset the Conservatives, much less form a government.

With Trudeau turning power over to Clark it places the Conservatives and New Democrats into an impossible and extremely temporary alliance.

It can last only as long as both parties can conveniently forget their doctrinaire principles and pre-committed policy positions in the interest of stable government.

There's an element there, too, of NDP leader Ed Broadbent being almost compelled by prevailing public opinion, political necessity, and his instinct to do the decent thing, to "give Joe Clark his chance," as they put it.

But that kind of "power Christianity" will last only as long as the New Democrats think it profits them.

When they've had enough of swallowing themselves and their left-wing beliefs to accommodate the Conservatives, and the Tories sense danger in the compromising of their right wing to appease the socialists, Joe Clark will be expendable.

The resulting election campaign will be fought in very different circumstances from this Spring's.

The Liberals just might have a new leader, Pierre Trudeau having said he's not the kind of man who likes to be kicked out the way the voters have booted him, and having shown signs, after 11 years of power, of weariness with it all.

Joe Clark might have managed to stimulate, or heaven help us all, to destabilize the economy.

And the New Dems will have had a chance to build on their increased strength to the point where they could make a rational bid as an alternative in an election that will be more than just an exercise in voting for the least unpopular of two unwanted leaders.

Even before the new Parliament begins, the new election campaign has started. In fact, this last one really hasn't ended.

Actually, it'll be just another lap in an indefinite relay race, to end only when one party or the other wins a majority.

All eyes on the actions of Clark and his Cabinet

Edgar S. Efrat

No one experiences life in the proverbial fishbowl more intensely than Prime Minister Joe Clark and his newly-installed Cabinet. All actions and pronouncements are scrutinized for indications of trends, policies, perceived problem areas and proffered solutions.

While a few weeks in office are hardly enough time to arrive at valid evaluations, some events stand out and beg for analysis.

First, the composition of the Cabinet. If, as the saying goes, experience is cheap — if one can get it secondhand, Joe Clark preferred to do without the experience and expertise of the last Progressive Conservative administration 16 years ago. It was noted, for example, that a defeated candidate, Robert De Cotret, was picked — and presumably offered a Senate seat — in preference to George Hees, who held a similar portfolio in the Diefenbaker's government.

Second, laundable as the prime minister's strong stand on his election promise to move the Canadian embassy from Tel Aviv to Jerusalem is, it seems that he and his minister for external affairs do not speak the same language. True enough, the minister had to face angry Arab ambassadors who threatened the Canadian business community and even darkly hinted at terrorism directed against Canadians, but the prime minister speaks for Canada, and members of his Cabinet should echo and support his pronouncements, threats against Canada notwithstanding. A retreat so soon after victory . . .

On the other hand, the minister of labor, Lincoln Alexander, managed to end an economically disastrous longshoremen's strike on the West Coast. How the Cabinet will handle upcoming labor disputes, such as the perennial post office imbroglio, will be a major test of the Cabinet's collective talent, and an indication of its ability to survive in a minority government situation.

The prime minister's decision to proceed gingerly with the transfer of Petro-Canada from government to broader public ownership is commendable. Few outside the government and the higher echelons of the oil industry know what the ramifications of de-nationalization are. The decision to investigate and report — hopefully in public — is a step in the right direction, and may make the prime minister's eventual decision palatable.

Finally, the absence, so far at least, of a wholesale chopping of super-bureaucrats known as the Ottawa mandarins is laundable. Apart from changing the clerk of the Privy Council, no hasty, vindictive, major turnover was announced. On the contrary, Canada's ambassador to France, Gerard Pelletier, an old friend of Trudeau's, had his appointment renewed.

It is to be hoped that as few horses as possible will be changed in midstream, especially "horses" experienced in pulling the Canadian wagon train across turbulent economic waters.

Today in History

Francisco Vasquez de Coronado crossed the Arkansas River, at the furthest point of his expedition, 438 years ago today — in 1541. He had set out from Mexico in search of Eldorado, a legendary city of gold, which turned out to be an Indian village on the Kansas plain.

Although not one of the great conquistadores, Coronado explored the Zuni and Hopi territories, discovered the Grand Canyon and Rio Grande and opened the American southwest to further exploration.

1917 — General Allenby assumed command of the British forces in Palestine.

1925 — Canada House, Canada's mission to Britain at Trafalgar Square, London, was opened by King George V.

1927 — France formally transferred ownership of Vimy Ridge, a First World War battlefield, to Canada.

1946 — The British arrested more than 2,700 Jews in Palestine in an attempt to stamp out alleged terrorism.

1966 — North Vietnam's capital, Hanoi, and principal seaport, Haiphong, were bombed by the U.S. for the first time in the Vietnam War.

The enormous human misery of refugees the world over

Joseph C. Harsch
Christian Science Monitor

WASHINGTON — Most heart-wrenching of the refugee stories of today are those of Cambodians driven back into their own country from Thailand, and of the "boat people" driven out of Vietnam. There were some 30,000 of the former in recent days alone. There were 46,000 "boat people" from Vietnam who reached temporary safety somewhere else during the month of May.

But how many of the "boat people" did not find even temporary asylum? Some estimates say as many are lost at sea as ever find a haven.

And how many of those driven back from Thailand into Cambodia at the point of bayonets still are alive today? No one can say or know.

And how many more will seek refuge from Vietnam — and from Cambodia and from a score of other countries — before this great uprooting of peoples comes to an end?

Politics and race and tribalism are driving people from their existing homes in a score of places around the world, at a rate that makes this another period of enormous human misery.

History is full of the story of migrations of peoples. Most of them were tribes in search of greener pastures for their cattle of more space in which to settle.

In modern times wars have taken a heavy toll. The Second World War left a dreadful aftermath. By no means all of its refugees have yet found permanent new homes.

Today it is more often a case of people being driven out of their accustomed homes for political or ethnic reasons than of people going voluntarily in search of a better life as in earlier times.

The Chinese of Vietnam are a graphic case in point. There are estimated to be a million of them still in that country. Plainly, these are the people the government of Vietnam is most determined to expel.

And therein lies a large part of the problem of the refugees from Vietnam. Some 80 per cent are Chinese. Most of those Chinese belong to the successful merchant trading class. They were the businessmen of Vietnam as of much of Southeast Asia. They are not easily assmilated into a community of non-Chinese that is trying to go Communist in the Soviet rite.

But where else in Asia would a million Chinese of the entreprenurial class find a comfortable home? Not back in China itself, which is in the throes of economic trouble and is having problems of feeding its present population.

In Malaysia the dominant Malay population wishes to remain dominant. But the proportion today is 47 per cent Malay and 34 per cent Chinese. The last thing the Malays want is more outside Chinese pouring in to advance the day when the Chinese may outnumber the Malays. That explains the refusal by Malaysia to accept any more of the "boat people".

The same goes for Indonesia, which is trying to expel some of its own Chinese, and certainly wants no more from Vietnam.

Hong Kong has been the most humane in letting them in, but with a population density of 4,245 per square kilometre it simply cannot take many, or keep any. At best Hong Kong is a staging point for those seeking new homes.

Taiwan? That would seem most logical for the refugees to go. Its population is 98 per cent Han Chinese. Its density is only 454 per square kilometre. Its economy is one of the most prosperous in Asia, and capitalist. But with a population of about 16 million the Taiwanese are probably not eager to try to absorb as many as another million.

Current events are making more refugees almost daily. Afghans take refuge in Pakistan from a Moscow-dominated government. Some 3,000 of Idi Amn's followers in Uganda have fled into the Sudan. Thailand already has 161,000 Cambodians before the Khmer Rouge refugees began coming in — the ones who are being pushed back now. The Sudan has one-quarter of a million refugees from Ethiopia as well as the new arrivals from Uganda. Angola shelters some 20,000 refugees from Namiba (South-West Africa) which, in turn, had 4,000 from Angola.

One of the most intractable of the older refugee problems has been that of Arabs who fled from Israel during the 1947-48 war and from the Israeli-occupied territories during and after the 1967 war. Jordan staggers under a load of 683,000 of these Palestinian refugees. Lebanon has 212,000 and Syria 198,000, according to American officials.

Some of the older movements of peoples have been stemmed by harsh measures. East Germany built a wall along its entire western frontier — to hold its own people inside. The great migration of American blacks from South to North during and after the Second World War has stopped of natural causes. Currently more are moving back South than going North.

But Mexicans and other Latins are pouring northward into the United States at a rate that the government in Washington is unable to control.

Those who reach the United States illegally have their problems. But compared to those being expelled from Vietnam or driven from Cambodia by war and hunger, they are the fortunate ones.

Erma Bombeck

When I am reincarnated, I want to come back in this world as a mother who doesn't drive.

I have noted with some bitterness that mothers who do not drive have time to paint sunsets, knit coats, bake bread and write symphonies.

Not only that, they are fully dressed by nine in the morning, have a deep bronze tan by May 20 and somehow seem taller.

Fifteen years of car pools does something to a woman. It makes her a little strange. For example, I cannot sit in a chair and delicately cross my legs at the ankles like other women. Instinctively, my right foot extends in an accelerator position and remains there until I stand up.

Also, I mumble a lot. That comes from spending years on the telephone trying to figure out that if Mary Jane's husband goes to the doctor's office on Wednesday, she will have to bundle the baby up and take him to work and trade with Martha who is having a cyst removed. On the other hand if Peter was really exposed to measles that means he will have them by Wednesday and Ada, who already exchanged with Charlotte because Charlotte had trouble starting (the car, not Charlotte), would have to trade with Muriel because she has the convertible with the top that is stuck and it is her hair appointment day. (She also cannot drive on rainy days.)

Probably the most disconcerting hazard of being a "listed parent" in a car pool is that intellectually I have become stagnant. My vocabulary at the moment is down to four basic sentences: "Fill it up with regular," "Lock the door," "Keep your feet on the floor," and "Didn't you go before you left home?"

The other night at a party I was standing alone holding my handbag in front of me like a steering wheel when a handsome man approached me and said, "You look like you could use a drink. What'll it be?"

I handed him my Shell card and said, "Fill it up with regular." He laughed and steered me toward the kitchen where the bar was set up.

"Lock the door," I said mechanically, "and keep your feet on the floor."

He looked around nervously. "Listen," he said, "I just remembered I have some unfinished business to attend to. Would you excuse me, please?"

"Didn't you go before you left home?" I snapped.

If Ralph Nader doesn't recall me soon, it may be too late.

(c) Field Enterprises, Inc.

Road building promotes car use at expense of cleaner environment

A letter to Premier William Bennett:

We are writing you concerning the cost-sharing policy for roads that your government has at the present time. We do not question the cost-sharing per se, but we would like to point out that the cost-sharing with municipalities encourages the building of major roads that may be unnecessary, and whose building disturbs the peace and quiet of residential neighborhoods.

At the same time these roads take valuable land out of production that could be used for residential housing or other uses. Thus they narrow the potential tax-base that could increase municipal revenue. In addition, operational costs for roads increase and residential assessments along these roads may be down graded. You have probably noticed that most of the municipal planning is done through roads, sewers, and water pipes.

We are in a period of time when your government is bringing forth programs of energy conservation. The car happens to be one of the heaviest users of oil products we have. It is a great convenience and we have built our society around it.

But, consider the social costs of the auto-noise, pollution, a stress and tension producer, thousands killed in car accidents every year, tens of thousands hospitalized or maimed for life at a cost of millions for health care. Building unnecessary roads that continue to promote a proliferate use of the car is counter-productive to energy conservation and society generally.

We would also like to point out that where there is cost-sharing for roads with municipalities, there appears to be no cost-sharing for walking, hiking, and jogging trails for people. Neither does there appear to be cost-sharing for bicycle or bridle path development.

In this, The Year of the Child, we suggest your government have a project for this and future generations by providing funds for municipalities for developing nature trails where people can keep fit and enjoy the wonders of our natural environment.

HAL KNIGHT,
President,
Saanich Greenbelt Ass'n.,
4190 Glendenning Road,
Victoria.

Punch

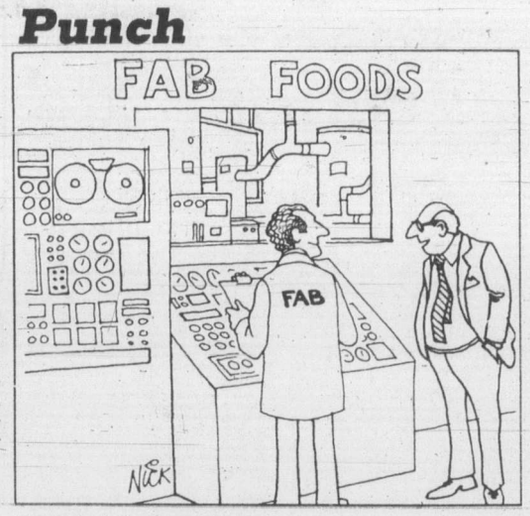

"Good work, Hoskins. Those dial settings look absolutely mouth-watering."

Money in the bank better used on health

I have written Robert McClelland, minister of health, the following:

I read in the June 22 *Colonist* that your ministry had denied money for upgrading of health care facilities in Zeballos because that would mean more patients would be seen with the result that doctors would earn more. Supposedly the taxpayer would resent this.

Considering the conditions described in Zeballos and the recent death of the girl in Alert Bay, I would say I'd be glad to have more of my money go to improving these situations. What good is money sitting in the bank when people are dying because it's not being spent? Where are our priorities?

I also read that you said it would not be wrong for there to be a full-scale inquiry into health care in Alert Bay. If that isn't an understatement I don't know what is.

PETER KERR,
538 Swanwick Road,
Victoria.

Big step forward to curb holocaust

The summit meeting between U.S. President Jimmy Carter and Soviet President Leonid Brezhnev, aimed at averting a nuclear holocaust, was a big step in the direction of preventing another world war.

However there still remains the problem of getting the agreement ratified by the U.S. Senate; hopefully that body, after their study and debate on its contents, will find good reason for endorsation. That action will strengthen the peace forces struggle to end the arms race engendered by such organizations as NATO and NORAD that draw billions of dollars from our national treasury that should be used to end unemployment, provide better and higher education and medical care, etc. for all people.

The struggle to maintain and strengthen detente to the point of making it irreversible must continue.

Regressive views such as male superiority, racial and national superiority and that security is dependent on domination, economically, politically and militarily by possession of the biggest and most powerful weapons must be eradicated along with the powerful monopolies profiteering by the arms trade, preparation for war and war.

This Year of the Child must establish a course towards lasting world peace. Then those of us in our declining years will be able to rest that way on our day of judgment.

D. FRANKHAM,
373 Burnside East,
Victoria.

Workers voted for problems they now suffer

By all accounts the current international depression in the business cycle should be an enlightening experience to the majority victims of the current social disorder.

Even when the bloom was on the boom, many members of the useful class scratched their heads in puzzlement over the anti-social actions of business and government contrary to what they had opted for in the polling booths.

Now as destitution escalates with more plant closures in face of the usual improving technological ability for abundance, the ordinary people are having their noses rubbed in the unpleasant facts, which should help explode the capitalist myth that because of voluntary sufferage and compulsory taxation, that today's society is equalitarian, or at least that it serves contradictory ends, the cash register and all the people.

The feelings of frustration and powerlessness felt by many, despite their involvement in elections could be an initial step toward understanding that the franchise is a powerful instrument, at present valued by the owning class to preserve its profit system through indoctrination of the Joes and Janes. In the last two elections the working people unconsciously voted for the problems they now suffer and complain about.

In one respect the office-hungry NDP is fortunate that it lost the recent round in B.C. Otherwise its present government actions would be belying its campaign image of a party that does not pare the soup bone.

"Social welfare" cutbacks actually started under the senior Bennett toward the end of his tenure, were continued by (the friend of the workers) Barrett government, and since have been expanded by the younger Bennett.

All forms of state charity are wage subsidies, which must be reduced when the demand for exploitable "human resources" falls. This is a social organization where commodities-money have personality with alienated humans attached. And governments function accordingly. The essence of democracy is more than confirming the process of receiving orders from private property through the coercive state, every three or four years.

When the workers realize this, the despair arising from their negative political activites will cease. They will know that the answer lies in changing the basis of society to common ownership and democratic control of the means of life. They will expand and vote for the Socialist Party of Canada.

J. G. JENKINS,
1090 Lodge Ave.,
Victoria.

ICBC fires back at charge impaired rule made quietly

The Insurance Corporation takes serious exception to your article of June 22, wherein your paper suggests that we were trying to "quietly" introduce changes to Autoplan insurance coverage.

The corporation has had the right of recovery since its inception. In fact, it is exercised for various other breaches some 700 times a year. Most Canadian insurers have this right.

The corporation certainly did not hide the fact that criminal code convictions for drinking driving were being added to the existing breaches now in the regulations governing Autoplan.

● The order-in-council was published and made available to the news media in the usual manner.

● The 1979 *Autoplan Guide*, made available to the 1.6 million vehicle owners in B.C., contained the information that claims would be denied when a Criminal Code conviction was involved.

● The CBC radio network show *Update* carried the story on March 24, 1979 and the recovery aspect was emphasized.

The *Vancouver Courier* featured the story on April 26, 1979 and the recovery aspect was given prominence.

● A speech on May 18 by a member of the corporation outlining this new situation was carried on Channel 10 in Vancouver, Burnaby and Richmond. The recovery aspect was stressed.

C. B. PENHALL,
Manager,
Public Information,
Insurance Corp. of B.C.

Policy spawns courage

To mention Neville Chamberlain's role at the Treaty of Munich (1938) is as popular as ever. G. T. Chislett in his letter *Moral Courage Gone*, June 20, quotes it to illustrate Canadian weakness in yielding to Arab pressure.

To destroy an extremely popular myth, I wish to point out, that not only Bonnett and Chamberlain saw the monumental injustice, but also Winston Churchill and the parliaments of Britain and France, who overwhelmingly approved the transfer of the Sudetenland to Germany.

I have learned several decades ago, that all countries show moral courage only if it suits their policies.

In my view, our embassy to Israel should be located in the capital of that country, period! After all, Joe Clark is not moving our embassy in Bonn to Berlin, or is he?

W. SCHULDES,
Victoria.

To be considered for publication in their entirety or in part, letters should be on subjects of general interest. All letters must be signed by the writer and inclusion of the writer's address also is required. Those with pen names or initials will not be accepted. Preference will be given those which are brief and to the point.

Parent grateful for caring

In regards to Nancy Brown's article in the May 18 *Colonist*, *Natural parents refuse back seat in child's life.*

I would like to thank her for her article. I have since been in touch with Bernice Packford who originated the Natural Parents of Victoria (598-5121) through human resources.

It was grand just knowing someone else cared; cared enough to try and keep families together; cared enough to help children and parents adjust to today's problems; cared enough to help the parents and children come out of their guilty feelings and the shell they crawled into when the rest of humanity who didn't, couldn't or wouldn't try to understand that when this kind of family problem came, it wasn't only the kids who needed help but the parents and remaining children in that family as well.

Thank you Nancy Brown for letting more of us natural parents know about Bernice Packford. A special thanks to Bernice for telling it like it is.

BETH JOHNSON,
539 Lampson St.,
Victoria.

Monarch protects people

I would like to thank Alex Hyde for his recent letter regarding the monarchy. I have been reading a book by Frank MacKinnon, entitled *The Crown in Canada*, which expresses such thoughts far more ably than I could.

God Save the Queen — it really means God help us to govern ourselves, for the crown is the people: above politics, above parties, above politicians.

The crown is not the sovereign. She occupies in a position of trust, but it is the institution of the crown which guards our freedoms and protects our democratic institutions. Democracy alone is mob rule — and the "mob" is rarely right. (We have just experienced 11 years of "majority" rule).

But a constitutional monarch — as our head of state — is a partnership with Parliament. In a recent judgment in the United States, the jurist described himself as "the keeper of the conscience of the sovereign" — e.g. the people. He said: "The conscience of the sovereign provides remedies where the complex apparatus of our statutory system breaks down and provides no remedy for a wrong imposed on citizens of the country."

Executive power is invested in the crown. It is neither de facto nor de jure the possession of an individual, and especially not of an elected official. The crown is the custodian of the power of the people. So Mr. Hyde is quite correct when he says that we do not need a new constitution, especially one which would give the powers of the crown (that is, the people) into the hands of an elected official, or one appointed by that official.

When the head of state and the head of government are the same person, there is grief ahead, for "absolute power corrupts absolutely," as history has shown.

Who protects the people from their own government? The Queen-in-Parliament—that is — the crown. Long may she reign.

ROSE E. LISCOMBE,
Box 303,
Lazo, B.C.

Francophones bursting with new creative energy

In her open letter to Quebec and published in the *Colonist*, Mrs. Flo Frawley, national leader of Dominion of Canada Party, wrote: "If Quebec separates would she revert to the status held before entering confederation — that of an English colony? Would she be entitled to the land area which she brought into confederation in 1867?"

May I reply to this lady by asking her that if she separated from her husband would she go back to Papa and Mama as an obedient daughter or would she be independent? Would she get nothing or would she take what a sensible judge would allow her, namely everything she brought with her PLUS a generous settlement?

May I quote you some intelligent statements from two of your contemporaries, former Canadian ambassador to Russia and Secretary-General of the Commonwealth Arnold Smith and The Most Rev. Bishop Emmet Carter of The Canadian Forum? (Both in July's *Readers Digest*.)

SMITH: "We face in the Quebec separatist challenge the greatest threat in our history, a threat all the graver because it is to a large extent, the product of our own inadequacies.

"When I was 12 my parents sent me to total immersion in French school and family. I have always been grateful that I was thus able to share, and be enriched by, the French culture and heritage. How much poorer we all would be if Francophone Canadians were not so determined.

"We Canadians, French and English-speaking, have accomplished much together, explored and settled a vast and rugged half-continent; we pioneered together a new road to independence, a road followed by hundreds of millions in the world.

"The most exciting single development in Canada these days is the surging renaissance, cultural, educational, industrial and political in Quebec. French-speaking Canadians are bursting with new energy and ideas and the joy of creativity."

CARTER: "Anglo-Saxons have great difficulty in understanding the philosophy of collectivity which has taken hold of the French-Canadian mind in Quebec. It is placing a very strong emphasis upon the fact that the French-Canadian people have ALL the elements required for a separate and self-possessed nation.

"French-speaking Canadians found that their language was in grave danger and that it was truly a question of reaffirmation or disappearance. Either we are dealing with two founding peoples with two languages, or we are not. If we are not we should await the consequences. The French-Canadian people of Quebec will NEVER go back to what they have left.

"If I have a message for English-speaking people, it would be that we must acknowledge that a fundamental, irreversible change is taking place. I have to understand the deep hurt of the French-Canadian people of Quebec and their historic sense of injustice as well as their determination to be masters in their own section of the land, and to be equal partners in confederation. I do not think that we English Canadians should try to settle for less, I am sure that French-speaking Canadians will not."

GASTON GODBOUT,
1124 Fairfield Road,
Victoria.

AUTO SUPPLY'S
SUPER SALE
10% to 40% OFF
VALVOLINE
10-40
20-50
30 HD
40 HD
88¢ QT.
reg. 1.18
ARMOUR-ALL
Reg. 3.88
8-oz. 2.78
FRAM AIR FILTERS
DIRTY FILTERS ROB GAS MILEAGE AND PERFORMANCE
20% OFF
CHANGE YOURS NOW!
FRAM OIL FILTERS
PH 8 PH 13 PH 30
PH 25 PH 43
reg. 2.88
1.58 EACH
WHEELS & TIRES
10% TO 30% OFF
APPLIANCE B.F. GOODRICH ANSEN ROADHUGGER DAYTONA
P.S.
20% OFF
ALL WAXES IN STOCK
382-5522
for your convenience.
Mon. to Wed. 9 A.M.-5:30
Thurs. and Fri. 9 A.M.-9 P.M.
Saturday 9 A.M.-5:30 P.M.
CHARGEX VISA
AJ AUTO SUPPLY LTD.
3318 OAK ST. AT CLOVERDALE
6-28

MARKET REPORT

Closing quotations for Thursday, June 28, 1979

Toronto trading

TORONTO (CP) — Increased oil prices by the Organization of Petroleum Exporting Countries may be bad news for Western economies but not for investors in Canadian oil stocks.

The oil and gas group on the Toronto market set a record high Thursday and also helped push the TSE 300 index up to another record high.

Members of the oil cartel, meeting in Geneva, set a base price for oil of $18.00 (U.S.) a barrel, up from $14.50, with maximum prices at $23.50.

William Magee, an analyst with Nesbitt Thomson Bongard Inc., said the average price works out to about $20 a barrel and is at the upper range of expectations held by analysts before the meeting.

BOX SCORE

	Thurs.	Wed.
Issues traded	675	659
Advances	258	259
Declines	206	196
Unchanged	211	204

ACTIVE STOCKS

Stock	Sales	High	Low	Close	Ch'ge
Cdn Pac	130291	$34½	34⅛	34⅜	+⅜
Magnetics	94600	195	169	190	+28
Norcen En	85571	$25⅜	24⅞	25	+⅛
Simpsons	79099	350	340	340	
Int Stl Pip	76600	$19¾	19⅜	19⅜	—¼
Mines and oils					
C Morrisn	148950	243	222	240	+23
NBU Mns	145842	295	271	292	+18
C Marbnr	109800	125	110	121	+9
O'Brien En	85600	218	209	210	
Chanclior	68727	$5½	465	5	+60
Albany O	243050	100	84	100	+17
Czar Res	201010	$10⅛	8¾	9⅞	+1⅛
Oakwood	158540	$12¾	11¾	12½	+⅞

TSE 300 INDEX

	Open	Ch'ge	high	low
TSE 300	1614.39	+2.10	1614.39	1315.11
Mineral	1389.21	+0.11	1389.21	1104.24
Financ	1203.48	—4.30	1264.43	1155.76
Oil, Gas	2861.46	+20.50	2861.46	1850.56
Indust	1247.86	+1.16	1250.11	1049.31
Utils	1545.15	+9.32	1612.52	1422.04
Consum	1334.82	+2.27	1360.58	1222.46
Merch	1344.05	+1.75	1403.60	1091.51
Forest	1559.56	+3.35	1559.56	1380.76
Transp	2268.20	+24.29	2268.20	1585.93
Pipeline	1996.79	—2.45	1999.24	1585.93
Manage	1914.23	+7.19	1914.23	1493.20
Comm.	1451.80	—2.40	1474.21	1356.26
Golds	1859.41	—9.84	1963.62	1424.52
Building	4019.51	+49.13	4019.51	2276.18

Up 10, down 4. Volume 6.72 million (5.06 million). Value $76.34 million ($77.76 million).

Distributed by CP
Toronto Stock Exchange—June 28

Complete tabulation of Thursday transactions. Quotations in cents unless marked $. z—Odd lot, xd—Ex-dividend, xr—Ex-rights, xw — Ex-warrants. Net change is from previous board-lot closing sale.

Stock	Sales	High	Low	Close	Net Ch'ge
A and B					
Aby Gln w	2000	$5¼	5¼	5¼	—⅛
Abitibi	13595	$19	18¾	19	+⅛
Abitbi 10	z28	$53	52⅜	52⅜	
Acklands	400	$15¾	15¾	15¾	—⅛
Acklnd 2p	100	$15⅜	15⅜	15⅜	—⅛
Action Trd	2600	72	71	72	+2
Adanac M	11200	330	315	325	+5
Afton Min	500	$16⅛	16⅛	16⅛	
Agnico E	8150	$7¼	7⅛	7⅛	—¼
Agra Ind A	3300	$6¼	6⅛	6⅛	—⅛
Ahed C	300	150	150	150	
Albany	243050	100	84	100	+17
Alt Energy	5148	$29	28⅞	29	+⅛
Alta Gas A	40616	$24⅞	24⅝	24¾	—⅛
Alta G F	350	$28	28	28	
Alta G 9.76	770	$28	27¾	27¾	
Alta G 7.60	100	$25½	25½	25½	+¼
Alta G 6[illegible]	12[illegible]00	$34¾	34⅜	34½	
Alcan	9725	$40¼	40	40	—¼
Algo Cent	300	$24¼	24¼	24¼	+¼
Algoma St	1412	$29⅞	29¾	29⅞	
AStel p	500	$26¾	26¾	26¾	
Allarco Dv	200	$45½	45½	45½	+½
Alumin 4pr	360	$16½	16½	16½	
Almin 4½p	175	$38¾	38¾	38¾	
Alum 3rd p	355	$26¾	26¾	26¾	
Am Bonza	4500	$18⅞	18½	18½	—¼
Am Larder	20000	30	30	30	
Am Eagle	30400	335	325	330	+5
Am Leduc	11500	31	30	31	
Andres W A	100	$14¼	14¼	14¼	+¼
Ang CT 4½	100	$28	28	28	
Ang CT 315	100	$39	39	39	
Aquitaine	3725	$38¼	37¾	37¾	—¾
Argosy	500	28	28	28	+1
Argus	300	$27	26	26	—2½
Args 250p	246	$33	33	33	
Args 260p	z39	$34	34	34	
Argus C pr	1988	$21	20½	20½	—¼
Asamera	33933	$19	18¾	19	+¼
Asbestos	1715	$44	43¼	44	+1
Asoc Porc	3862	141	141	141	—9
Atco A	7170	$23	22½	22¾	+¼
Atl C Cop	3500	90	85	85	—5
Atlas Yk	2000	72	72	72	
Alc Hard A	1000	$14⅞	14⅝	14⅞	+¼
BC Sugar A	300	$37½	36¾	37½	+½
BP Can	20235	$28¾	28¼	28½	+¼
Banister C	2100	$11¼	11	11⅛	
Bank BC	z40	$33⅞	33⅞	33⅞	
Bank Mtl	29059	$24⅜	24⅛	24⅛	—⅛
Bank N S	31406	$24	23⅝	23¾	—⅛
Bankeno	61504	465	415	465	+50
B Cdn Nat	3771	$15½	15	15	—⅜
Barex	7000	8	8	8	+1
Bartaco	1902	265	260	260	—5
Bary Expl	7000	152	150	152	+2
Bathrst p	900	$13⅝	13½	13½	
Becker B p	3115	$7⅞	7⅝	7⅞	+¼
Bell Canad	64677	$21¾	21⅜	21½	—¼
Bell A pr	z7	$63½	63½	63½	
Bell C pr	z50	$30⅜	30⅜	30⅜	
Bell D pr	100	$64½	64½	64½	—1
Bell 2.28	z50	$32	32	32	
Bell 1.80	450	$23¼	23¼	23¼	—⅛
Bell 1.96	2000	$26¾	26½	26½	—¼
Beth Cop A	1000	$20	19½	19½	—½
Bl Hawk	1000	20	20	20	—2
Black P A	750	$17¾	17¾	17¾	
Blakwod A	2900	$6⅛	6	6	—⅛
Bombr	400	$11	10¾	11	—¼
Bonza O	10697	$8½	8⅛	8⅜	+⅜
Bow Valy	14175	$30	29⅜	29⅝	+⅛
Bralor Res	2300	$15⅜	15⅛	15⅜	+⅛
Bramalea	2585	$20¼	20	20¼	+¾
Brascan A	15678	$23⅞	23¼	23⅜	—½
Brscn 8½	700	$28	28	28	
Brenda M	630	$19¼	19¼	19¼	+¼
Bright A	530	$17¾	17¾	17¾	—¼
Brinco	1600	$8	7¾	7⅞	
Br Am Bnk	300	$40	40	40	
BCFP	4507	$24¼	24	24	+½
BC Phone	1800	$17⅞	17¼	17⅞	+⅛
BCPh 4⅜p	100	$53⅝	53⅝	53⅝	—1⅜
BCPh 4½p	z25	$54½	54½	54½	
BCPh 4.84	500	$16	16	16	
BCP 7.04p	100	$22¾	22¾	22¾	+½
BCP 2.32p	100	$34	34	34	—1
Broul Reef	27500	55	49	55	+7
Brunswk	47414	$10⅞	10⅜	10⅜	—¼
Budd Can	300	$8⅛	8⅛	8⅛	—¼
C					
CAE	11975	$14	12½	13½	+1
Cad Frv	3410	$18⅞	18⅜	18⅞	+⅛
Cad Frv A	1050	$10¼	10¼	10¼	+⅛
Cal Pow A	3770	$45½	45	45	—½
Cal P 9.80	50	$109	109	109	
Cal P 8¾	100	$105	105	105	+1
Calvert	62500	66	63	64	
Cam Mine	38500	27½	26	27½	
Camflo	6340	$15⅜	14⅞	15⅛	+⅛
C Chib A	3200	$7	7	7	—⅛
Camp RL	23400	$21¾	21⅛	21¾	
Can Cem	1100	$13	12⅞	12⅞	—¼
CCe Cp	900	$16⅜	16⅛	16⅛	—⅛
CDC pr B	545	$112⅜	112	112⅜	+⅜
Can Malt A	750	$33⅜	33¼	33⅜	—⅛
C Nor West	11938	$14	13¾	13⅞	—⅛
C Packrs	650	$27	26⅝	27	
Can Perm	1940	$20⅞	20⅜	20¾	+⅛
CPerm 8	353	$26¾	26¾	26¾	
C Safway p	125	$85	85	85	—5
CS Pete	25450	$6¾	6½	6¾	+¼
Can Trust	500	$26¾	26¾	26¾	—⅜
Cdn Arrow	2000	40	36	36	—4
CCablesy A	180	$10⅞	10⅞	10⅞	
C Cable w	7140	140	131	136	+1
Cdn Cel	12820	$10¾	10⅜	10⅝	+⅜
C Curtis	z70	74	74	74	
C Formost	1700	$8½	8⅜	8⅜	—⅛
C Found pr	100	$9¼	9¼	9¼	+⅛
CGE	600	$31	31	31	—⅛
CG Invest	148	$23½	23½	23½	
C Hidrogas	8547	$7½	7¼	7⅜	—⅛
C Homestd	15850	$21	20⅝	20⅝	—⅜
CI Bk Com	13492	$25⅞	25⅝	25⅝	—¼
CIL	1350	$24⅛	24	24⅛	+⅜
CLI Pete	10500	140	131	140	+10
C Manoir	1400	$6⅜	6⅛	6⅛	—¼
C Marconi	1250	$13¼	13¼	13¼	+¼
C Merrill	400	$22¼	21½	22	+½
CNat R	4700	$5⅞	5¾	5¾	—¼
C Ocdental	1595	$42¼	41⅜	41½	—½
CP Inve	29365	$33¾	32⅝	33	+1⅜
CP Ltd	130291	$34½	34⅛	34⅜	+⅜
CPL A p	2850	$10½	10½	10½	
C Reserve	6550	$19¾	19⅜	19⅝	+⅛
Cdn Sup O	3442	$143	143	143	+1½
Cdn Tire	1700	$30⅞	30½	30¾	+¼
Cdn Tire A	3735	$32¼	32	32	
C Ultlies	2750	$20⅜	20⅛	20¼	
CU 10¼	400	$27⅜	27⅜	27⅜	
C Util 9.24	1000	$27⅜	27⅜	27⅜	
Canbra	300	395	395	395	+5
Candel Oil	259	$44⅝	44½	44⅝	—⅞
Canray	3100	176	175	176	+1
Canron A	3270	$29½	29¼	29½	—¼
Cara	1785	$13½	13	13¼	—⅛
Carl OK	46895	$6¼	5⅞	6⅛	+¼
Carl A p	300	$27¾	27¾	27¾	+½
Carl B p	300	$33	32¾	33	
Carma A	750	$14⅞	14¾	14⅞	+¼
Carrier JD	1000	260	260	260	+5
Cassiar	1800	$12⅝	12½	12⅝	+⅛
Celanese	7350	$6⅛	6	6	—¼
Calan 175p	120	$20	20	20	
Cenex	54200	243	230	234	—6
Cti Est A	500	$12⅜	12⅜	12⅜	—¼
Cti Fund A	130	$6½	6½	6½	+½
Cent Pat	6400	290	275	290	+15
Centurion	100	$7	7	7	
Chncir	68727	$5½	465	5	+60
Cherokee	88350	$9¼	8⅞	9⅛	+¼
Chib M	1000	50	50	50	
Chieftan D	5385	$25¼	24¾	25⅛	+⅛
Chimo	21050	175	170	175	+5
Chrysler	14437	$11½	10¼	10¼	—1
Coch Will	44500	77	74	75	+1
Cockfield	1200	425	425	425	
Coin Lake	10000	15	15	15	—1
Comb Met	z216	31	31	31	
Cominco	20605	$41⅞	41⅜	41½	+⅜
Cominco A	400	$28	28	28	+¼
CC Tr p	400	$11½	11½	11½	+¼
C Holiday I	100	$9¾	9¾	9¾	
Compr Ap	100	$13½	13½	13½	+¾
Computel	z75	$6¼	6¼	6¼	
Conduit A	z62	470	460	460	
Coniagas	15500	125	121	122	+1
Conuco Ltd	2800	$5⅝	5½	5½	—⅛
Con Bath A	20395	$14	13⅝	13⅞	+¼
Con Bath p	300	$19½	19⅛	19¼	+¼
Con Fardy	2500	355	350	350	+10
C Durham	50300	167	157	165	+8
C Mrbn	109800	125	110	121	+9
C Mrsn	148950	243	222	240	+23
Cons Prof	3000	42	41	42	+1
C Rambler	2400	269	263	263	—2
C Rexspar	2200	64	64	64	
Con Textle	3800	$5⅛	5⅛	5⅛	
Con Distrb	6875	$12	11¾	12	+⅛
Cons Gas	14469	$24⅞	24½	24⅝	+¼
Con Glass	1800	$15⅜	15	15	—⅜
Control F	z35	$5⅛	5⅛	5⅛	
Conwest	10800	$7⅞	7⅝	7⅞	+⅛
Cooper C	200	$7¾	7¾	7¾	
Corby vt	1925	$27	26¼	26¾	+¾
Corby B	200	$25¼	25¼	25¼	+⅛
Corp Food	900	$18⅝	18½	18½	—½
Coseka R	48475	$9⅛	8⅞	9⅛	+⅛
Costain Ltd	1000	$17	15	17	+1⅞
Craigmt	6950	$8	7¾	7¾	—⅛
Crain R L	2050	$12⅞	12½	12½	—½
Crestbrk	1700	$15½	15¼	15½	
Crwn Life	530	$64½	64½	64½	+1¼
Crwn Trst	200	$39	39	39	—½
Crush Intl	900	$13¾	13¾	13¾	—⅛
Cuvier M	500	50	50	50	
Cygnus A	111	$10	10	10	+¾
Cygnus B	z34	$11	11	11	
Cyprus	55100	$17¾	16¾	17½	+¾
Czar	201010	$10⅛	8¾	9⅞	+1⅛
Czar Res p	4965	$31	29½	30¾	+1⅝
D to G					
DRG Ltd A	600	$6⅜	6¼	6⅜	—⅛
Daon Dev	17600	$17⅞	17⅜	17¾	+½
Daon A	300	$7½	7½	7½	
Daon 8⅝p	4900	$10	9⅞	10	+⅛
D Eldona	21700	129	123	126	+4
Delhi Pac	4000	35	35	35	+2
Denison	5685	$30⅞	30⅝	30⅝	
Dicknsn	8150	$8½	8⅛	8⅛	—¼
Digtech	1900	$5⅞	5¾	5¾	—⅛
Discovry	5300	112	105	112	+12
Dist Tr A	700	$8	8	8	+¼
Doman I	14010	$9⅛	8¾	8¾	—⅜
Dome Mine	2010	$45	44½	45	
Dome Pete	67967	$49⅞	48⅜	48⅞	—¼
D Bridge	4075	$37½	37¼	37¼	—¾
D Citrs A	1100	$5½	5⅜	5½	+⅛
DExplor	11500	31	30	31	+1
Dofasco A	800	$35¼	35	35	—¼
Dom Store	6550	$21¼	21⅛	21¼	+¼
D Textle	400	$13⅞	13¾	13¾	
Domtar	6805	$29	28¾	28¾	—⅛
Domtar pr	100	$13	13	13	
Dr Mc C A	800	$13⅛	13⅛	13⅛	—¼
Du Pont	200	$23¼	23¼	23¼	+⅛
Dylex L A	1040	$13⅞	13⅞	13⅞	+¼
Dynamar	50055	245	224	240	+16
E-L Fin	600	$12¼	12	12	
East Mal	2100	180	175	180	
East Sul A	200	220	220	220	—5
Estn Prov	200	$9¼	9	9	—¼
Ego Res	11400	279	273	276	—3
Electro K	1000	50	50	50	+12
Elhm A	600	$5¼	5¼	5¼	
Elks Stors	600	$6¼	6¼	6¼	
Emco	2000	$10½	10¼	10¼	—⅛
Extndcar	100	$6⅛	6⅛	6⅛	—⅛
Falcon C	17900	$8⅝	8	8⅛	+¼
F A	200	350	350	350	—5
Fidelity Tr	200	495	495	495	—5
Fidelty Tr p	200	$20⅛	20⅛	20⅛	—⅜
Fireco SA	1000	270	270	270	+10
F Cty Tr B	200	$9¼	9¼	9¼	—¼
F Mar	38400	181	170	170	+1
Foodex p	200	$8	8	8	—¼
Ford Cnda	110	$70½	70½	70½	—½
Francana	25650	$16⅛	15⅝	15⅞	+⅛
G&H Steel	4650	305	300	305	+5
G M Res	18250	$6⅛	5¾	5⅞	+¼
GSW Cl A	1000	$8	8	8	—¼
Galtaco A	300	$10	9⅞	10	+¼
Garbell p	300	$5¼	5¼	5¼	
Gaz Metr	806	$6⅛	6	6⅛	
Gaz 5.40p	z20	$60	60	60	
Gen Baker	600	$7¾	7¾	7¾	+¼
G Distrb w	38560	305	290	300	+20
GMC	378	$69½	69½	69½	+½
Genstar L	8060	$23¼	23⅛	23⅛	—⅛
Gnstar 1.50	400	$46	46	46	+2
Gesco Dis	200	310	310	310	
Giant Yk	1075	$11	11	11	+⅛
Gibraltar	18950	$9	8¾	8¾	—⅛
Gibe Rlty p	450	$25¼	25¼	25¼	
Goldund M	42400	91	88	90	
Goodyear	100	$23¾	23¾	23¾	—¼
Graft G	640	$16⅜	16¼	16¼	—¼
Graft G A	6760	$15	15	15	—¼
Graft G p	8660	$37¼	37	37¼	—¼
Grandue	3100	156	156	156	—4
Gt Oil Sds	3480	$19⅜	18⅞	18⅞	—⅜
GL For w	830	$13	12¾	12¾	
GN Fin	5100	265	260	265	+5
GNGas A p	z40	$18	18	18	
Gt West S	800	305	300	300	
G West wt	z200	58	58	58	
Guard Cap	z20	$8	8	8	
Gulf Can	9889	$62¾	61½	61¾	—¼
Gulfstrem	44000	73	70	70	—2
H to L					
Halifax D	200	305	305	305	
Hardee	4500	90	88	88	—2
Hard Crp A	1000	325	320	320	—5
Hard Crp C	200	300	300	300	
Harlequin	42009	$15⅞	15¼	15¾	+½
Harris J A	4000	$6⅛	6	6	—¼
Hatleigh A	1000	$6⅜	6¼	6⅜	+⅛
Hatleigh B	2300	$6½	6½	6½	
Hawker A	3550	$13⅝	13½	13½	—⅛
Hayes D	1800	$11½	11¼	11¼	—⅛
Hedway A	1100	$6	6	6	—⅛
Highmont	7475	$6¼	6⅛	6¼	
Holinger A	770	$41⅜	41	41	—½
Home A	6600	$69	68½	68½	
Home B	1050	$66¾	66¾	66¾	+¼
H Bramor	100	415	415	415	+5
H Bay Mng	7235	$22½	22⅜	22½	
H Bay Co	11222	$28⅜	28⅜	28½	+⅛
HBC pr	5199	$23⅜	23⅜	23⅜	
HB Oil Gas	9165	$75½	74	75⅜	+2⅜
Hu-Pam	2500	29	27	27	—2
Husky Oil	13783	$60¼	57¼	60¼	+3¼
Husky E w	23900	$40	39	39½	+2
IAC	4790	$18¾	18½	18⅝	—⅛
IAC 5¾p	z50	$17½	17½	17½	
ITL Ind	2930	400	400	400	
IU Intl	16750	$14⅞	14⅝	14⅝	—¼
Imasco	2160	$43¾	43¼	43¼	—¼
Imasco A p	300	370	370	370	
Imasco 5 p	z4	$42¾	42¾	42¾	
Imp Oil A	63728	$39	38½	38¾	+¼
Imp Oil B	500	$38⅞	38⅞	38⅞	
Inco	37408	$24⅜	24¼	24¼	+⅛
Inco 7.85	305	$25⅛	25⅛	25⅛	
Indal	5810	$15⅝	15½	15½	
Indusmin	1000	$21¼	21	21	
Inglis	200	$15¾	15¾	15¾	
Inland Gas	7305	$14¾	14½	14⅝	—¼
Inter-City	20050	$15	14¾	14⅞	—⅛
Inter C B w	1000	$11⅜	11⅜	11⅜	
Intrmetco	4300	$15¼	15⅛	15¼	+¼
IBM	z137	$87¼	84¾	86	
Int Mogul	1167	$7⅝	7½	7½	—⅛
I Mogul A	200	$13⅞	13⅞	13⅞	—½
Intpr Pipe	5515	$20½	20⅜	20⅜	+⅛
Ipsco	76600	$19¾	19⅜	19⅜	—¼
Inv Grp A	400	$16¼	16¼	16¼	+¼
Iron Bay T	700	$6½	6½	6½	—½
Irwin T A	10510	420	400	410	+15
ISO	4000	235	225	231	
Ivaco A	21705	$19⅞	18⅞	18⅞	+⅛
Ivaco 8.85	z100	$52¼	52¼	52¼	
Jannock	1763	$25⅞	25½	25¾	
Jannock 8	350	$15¼	15¼	15¼	+¼
Jannock w	100	$14½	14½	14½	+⅛
Jorex Ltd	6000	35	33	33½	—2½
Joutel	29520	108	97	105	+8
Kaiser Re	31865	$24⅝	24⅜	24½	+⅛
Kam Kotia	1450	$5½	5¼	5¼	—⅛
Kaps Tran	13300	175	170	175	+4
Keeprite B	1275	$14½	14½	14½	
Kerr Add	36745	$12	11⅝	11¾	—¼
K Anacon	26100	50	47	50	
Labatt A	18492	$23½	23	23⅜	+⅜
Labatt A p	200	$23⅜	23⅜	23⅜	+¼
Lab Min	125	$43	43	43	—½
Lacana	19500	$6½	6⅜	6⅜	
Lacana w	1660	425	405	405	—5
Laidlaw A	2400	$12⅞	12⅞	12⅞	
LOnt Cem	2500	$5¾	5¾	5¾	—⅛
Lasitr Km	2500	85	82	85	+3
Lau Fin p	z36	$14¾	14¾	14¾	
Lava Cap	1500	118	117	117	—1
Leigh Inst	13570	$10¼	10	10	
Levy A pr	2200	$7⅛	7⅛	7⅛	
LL Lac	3204	370	360	365	—5
Lob Co A	500	420	415	415	—5
Lob Co B	1060	420	420	420	
Lob Co pr	250	$29½	29½	29½	
Lob Ltd Ap	500	$17⅞	17⅞	17⅞	
Lob Ltd Bp	300	$18	18	18	
Lochiel	21262	$5⅜	5⅛	5¼	+⅛
Logistec A	100	430	430	430	
M to O					
MDS Hlth	350	$11¾	11¾	11¾	+¼
MICC	1000	$12¾	12¾	12¾	+⅜
MICC A	200	$26	26	26	—½
Micc 8 p	650	$28	27¾	28	+½
MPG Inv p	100	$15	15	15	
MTS Inter	1000	57	57	57	+2
Maclarn A	200	$22	22	22	+1
MB Ltd	29191	$26⅛	25¾	25¾	—¼
Madeline	1100	175	170	170	—8
Madsen	3600	122	121	121	—7
Magna A	1550	$13½	13¼	13½	
Magna B	750	$13⅝	13⅝	13⅝	—¼
Magnason	1000	265	265	265	—5
Magnetcs	94600	195	169	190	+28
Maislin I	600	$5⅜	5¼	5¼	—¼
Ma stc Wll	1050	340	335	335	
Man Bar	2000	78	78	78	+2
Maplex M	100	$11½	11½	11½	+½
Maritime	100	$25¾	25¾	25¾	
Mar T 860	281	$10⅜	10⅜	10⅜	
Mar T 940	100	$10⅞	10⅞	10⅞	
Markel F	100	$6¼	6¼	6¼	—¼
Mark Spnc	200	$9⅛	9⅛	9⅛	—⅛
Mass Fer	21991	$15	14⅝	15	+⅝
Mas F A	2200	$21¼	21	21¼	
Mas F B	1300	$21¼	21⅛	21⅛	—⅛
Matchan	2000	23	23	23	—1
Mc Adam	8500	36	35	35	—3
McGraw H	200	$9⅞	9½	9½	—⅜
Mc Intyre	1760	$53½	52¾	52¾	—¾
McLaghin	205	$8⅜	8⅜	8⅜	—⅛
McLghl 9 p	100	$21⅞	21⅞	21⅞	—⅛
McLghl 10p	z31	$16	15¾	16	
McLghl w	200	$5½	5½	5½	
Meicor	1200	$14¾	14⅝	14¾	+¼
Mentor	1150	320	310	310	—5
Mercantil	5738	$15⅛	14¾	15⅛	+⅛
Merland E	56750	$14	13½	13⅞	+⅝
Midcon	800	210	209	210	
Minri Res	14610	245	240	240	
Moffat A	300	$11	11	11	
Molson A	3975	$25½	25¼	25½	+¼
Molson B	z124	$24⅛	24⅛	24⅛	
Monarc W	500	75	75	75	+6
Monenco A	200	$13	13	13	
Moneta P	8000	45	45	45	+5
Moore	9048	$38⅜	38¼	38¼	+¼
Mtn States	2600	$9¼	8¾	9¼	+½
Multi Acc	300	$8⅛	8⅛	8⅛	
Muncpl S L	200	$7⅛	7⅛	7⅛	—¼
Murphy	8625	$25½	24¾	25	+⅜
N B Cook	500	$5¾	5½	5¾	+⅛
NBU M	145842	295	271	292	+18
Nat Drug	300	$11¾	11¾	11¾	—⅛
Nat Drug p	200	$11¾	11¾	11¾	—⅛
N Hees Ent	2800	410	395	410	+10
Nat Pete	72300	133	118	128	+10
Nat Sea A	353	$20½	20½	20½	+¾
Nat Trust	600	$23½	23½	23½	
Nemco	18700	276	271	276	+6
Neomar	1903	240	235	240	+3
NB Tel	498	$23¼	23¼	23¼	
NB Tel A p	100	$18½	18½	18½	+⅛
NB Tel 1.85	106	$21¼	21¼	21¼	—⅛
N Kelore	500	17	17	17	—1
N Provid D	38800	71	68	70	+5
N Senator	11000	10	10	10	
N York Oil	9069	395	380	380	—10
Nfld LP A	951	$20⅛	20	20⅛	+¼
Nfld Tel	400	$11½	11½	11½	—⅛
Nfld Te 975	z92	$21	21	21	
Newnor	42000	14½	10	14	+5
Nick Rim	500	23	23	23	
Noble M	6900	130	125	129	+4
Noranda	22093	$53¼	52⅛	52¼	—¼
Norbaska	11500	43	42	43	
Norcen	85571	$25⅜	24⅞	25	+⅛
Norcn 150	1600	$39⅛	39	39⅛	+⅝
Norlex	12500	13	12	12	—1
Normick P	100	$10	10	10	
NC Oils	1400	$16	16	16	—⅜
N Canada	6500	65	61	64	
Nor Ct 785p	1000	$25½	25½	25½	
Nor Tel	377	$45¼	45¼	45¼	
NTecm B w	200	$23½	23½	23½	—¾
Northgat	30900	$9⅛	8¾	8⅞	—⅛
Northld	61500	22½	20½	22	+2
NW Util p	400	$51	50¼	50¼	—¾
N Beauc	500	40	40	40	+5
Nowsco W	200	$30	30	30	—½
Nu-Wst A	2200	$22½	22¼	22½	+¼
Numac	10217	$39¼	39	39	+4
OPI A	1400	$24⅞	24⅞	24⅞	+⅜
Okwd	158540	$12¾	11¾	12½	+⅞
Obrien	85600	218	209	210	
Oceanus I	100	140	140	140	—20
Ocelot A	100	$17¾	17¾	17¾	
Ocelot B	41977	$18⅛	17¼	18⅛	+¾
Onaping	15800	160	153	159	+7
Oshawa A	9410	$8⅝	8½	8½	+⅛
Osisko	7500	28	27	27	—1
Oxford A	200	$18¼	18	18¼	
P to S					
Pac Nth G	6300	$7½	7	7½	+¼
Page Pet	19990	$18⅝	18⅜	18⅜	—⅛
Paloma P	500	470	470	470	
Pamour A	2100	$6½	6¼	6¼	—⅛
Pancana I	11700	180	175	180	+15
PanCan P	370	$60	59½	60	
Parlake	3900	190	185	186	—4
Patino N V	331	$22	22	22	+¼
Paulin A	200	$5¾	5½	5¾	+½
Pe Ben O	700	250	247	250	
Peerless	400	$7⅛	7	7⅛	+⅛
Pembina	10397	$10	9¾	9¾	
Pennant	78700	208	205	205	
Penningtn	200	$7¾	7¾	7¾	—¼
Peningtn p	310	$5½	5½	5½	+⅛
P Jewl A	600	$15¼	15	15	
Petrofina	2245	$39¾	39½	39½	
Petrol	4952	$7¾	7⅝	7⅝	—⅛
Peyto Oils	11300	$13½	13½	13½	
Pine Point	1620	$35½	34⅝	35½	+¼
Place G	18450	340	335	335	+5
Placer	14395	$33	32⅛	32⅞	+⅛
Pominex	8000	85	83	83	+1
Pop Shops	2600	360	350	360	
Powr Corp	16795	$13½	13¼	13¼	—¼
Pow C 4¾	z50	$32	32	32	
Prado Exp	9500	58	58	58	+3
Prairie Oil	400	$23⅞	23⅞	23⅞	+⅞
Precamb	40100	485	465	480	+20
Pre Cable	100	$12¼	12¼	12¼	
Preston	1892	$22¼	22	22⅛	—¼
Provigo	507	$24¾	24¾	24¾	—¼
Prov B Can	835	$15⅜	15½	15½	—¼
QMG Hldg	7700	78	75	75	—4
Qasar Pet	200	$12⅞	12⅞	12⅞	
Que Sturg	28100	237	215	220	—10
Radio IWC	835	$9½	9¼	9¼	—⅛
Ram	5600	$10⅞	10½	10¾	+⅜
Ranger	33090	$30⅞	29½	29⅝	—½
Rank Org	400	$5¼	5¼	5¼	
Rayrock	5200	224	224	224	
Redpath	500	$15	14⅞	14⅞	—⅛
Redstone	21500	61	60	61	+1
Reed Pap A	950	$10	9¾	9⅞	—⅛
R Sth A	7600	$10	9¾	10	+¼
Reichhold	3150	$13⅜	13¼	13¼	
Reich 7¼ p	400	$17¼	17¼	17¼	
Res Servic	2700	445	440	440	—5
Reveistk	8507	$10¼	10	10	—⅜
Reveistk p	120	$15	15	15	+⅛
Revnu Prp	22785	172	167	172	
Rileys D	500	182	182	182	
Rio Algom	668	$37	36¾	37	—¼
Rio 580 pr	z45	$78½	78½	78½	
R Little	1950	265	260	265	+5
Rolland	100	$9½	9½	9½	+¼
Roman	2300	$35⅞	35½	35½	
Ronyx Cor	7400	375	365	370	
Rothman	300	$20½	20¼	20½	
Rothm A p	z25	$87	87	87	
Rothm 2p	1550	$16¼	16	16⅛	
Royal Bnk	9660	$41⅜	41¼	41⅜	—⅛
Ryl T E M	z75	$12⅞	12⅞	12⅞	
Ry Trsco A	3508	$17⅛	16⅞	17	+⅛
Russel A	7432	$14	13¾	13⅞	
Sceptre	23600	$8½	8⅜	8½	+⅜
Scintrex	1400	435	430	430	
Scot Paper	5500	$13¼	12¾	12¾	—¼
Scot York	8140	$6⅝	6½	6½	+⅛
Scotts A	1300	$13⅜	13¼	13⅜	+⅛
Scurry Rn	100	$38½	38½	38½	+½
Seagram	3831	$36⅝	36⅜	36⅝	+⅛
Seaway pr	z24	490	490	490	
Seaway w	z4	34	34	34	
Shell Can	55838	$25⅞	24¾	25¾	+1
Sherritt	6583	$10⅞	10⅝	10¾	—⅛
Silvana Mn	6600	425	410	415	—5
Silvmq	2812	22	21	22	+2
Silverwd A	1200	$11⅞	11½	11½	—¼
Simco Eri	2200	395	390	395	
Simpsons	79099	350	340	340	
Simpsn S A	259	$8¾	8¾	8¾	—⅛
Simpsn S B	110	$8½	8½	8½	
Sklar M	700	272	270	270	—5
Skye Res	24475	$8⅝	8⅜	8½	+⅛
Skyline H	8400	325	300	325	+25
Slater Stl	600	$18⅜	18	18	—½
Slater 6 pr	100	$16	16	16	+½
Sobey Stor	200	$10½	10½	10½	+¼
Sogepet	3200	117	116	116	
Southm	626	$28½	27½	27½	—¾
Spar Aero	1228	$10⅞	10¾	10⅞	
Spar Aero p	300	$22	21¾	22	+¼
Spooner	32500	80	73	80	+3
St Brodcst	300	$12¼	12	12¼	+¼
Stand I A	300	$17	16¾	17	+¼
Stelco A	10515	$29⅞	29½	29¾	
Steep R	5955	405	400	400	
Steinbg Inc	200	$27¾	27¾	27¾	—¼
Sterystm	2400	265	265	265	—10
Strathrn A	100	201	201	201	
Sud Cont	2000	50	50	50	
Sulpetro B	36085	$15½	14⅝	15	+¼
Sulivan A	2012	224	220	224	+2
Sunbrst E	15000	13½	11	13	—1
Surpass C	z30	$9½	9½	9½	
T to Z					
Tara	400	$13¾	13¾	13¾	+⅛
Teck Cor A	2500	$14	13⅞	14	+¼
Teck Cor B	2772	$13⅝	13½	13⅝	—⅛
Tel Metr B	400	$20½	20½	20½	
Teledyne	1900	$11½	11½	11½	+⅛
Tex Can	1900	$71⅞	71	71½	
Texaco pr	z3	$136	136	136	
Txsglf	5140	$29½	29⅛	29½	+⅜
Txglf p	150	$50½	50½	50½	
Thom L	1500	45	44	45	+4
Thom N A	2635	$15⅜	15¼	15⅜	+⅛
Tombill	4000	79	76	78	
Toromont	100	365	365	365	
Tor Dm Bk	24286	$23⅛	22⅞	23	
Tor Sun	1100	$12½	12⅜	12⅜	—¼
Torstar B	2230	$20¼	19⅝	20¼	+¾
Total Pet	17600	$29¼	28¾	28¾	+¼
Totl Pet w	7115	$21¼	20¾	21	+⅜
Traders A	13288	$17¾	17⅜	17⅜	—⅜
Traders B	100	$17⅛	17⅛	17⅛	+⅝
Trade 7½ p	470	$46⅜	46⅜	46⅜	
Trader 69 w	400	460	450	450	
Tr Can Res	37060	305	300	305	+5
Trns Mt A	6750	$10¾	10½	10½	—⅛
Transair	220	170	170	170	—25
TrCan PL	18589	$23⅝	23⅜	23½	+⅛
TrCan B pr	150	$39⅛	39⅛	39⅛	+⅛
TrCan C pr	z50	$77	77	77	
Traviway	450	$17¾	17¾	17¾	
Treco Inc	500	475	475	475	+25
Trimac A	1300	$34½	34¼	34½	+¾
Trc 9.12	200	$27	27	27	
Trimac wt	2000	$25⅛	25⅛	25⅛	
Trin C	131500	24½	17	24	+6
Trinity Res	44100	$7½	6⅞	7½	+¾
Trizec Crp	300	$20	19⅞	19⅞	—⅛
Turbo Cl A	7030	$15⅜	14⅞	15¼	+¼
Turbo Cl B	20600	$15½	15	15⅜	+⅜
Turbo Pr	200	$20¼	20¼	20¼	
Ulster Pet	36551	485	470	470	—10
Ultramar	600	$7⅝	7½	7⅝	+⅛
Unicorp F	500	310	310	310	
Un Carbid	530	$23½	23½	23½	+⅛
UGas A	22352	$11⅞	11½	11¾	+¼
UGas 8¾	3100	$26	26	26	+⅜
Union Oil	61162	$28½	28	28	+½
U Canso	29199	$14⅜	13⅞	14¼	+¼
Un Corp	1500	$16¼	16	16¼	+¼
Un Corp 63	z40	$17½	17½	17½	
U Keno	400	$15	14¾	14¾	—½
Un Reef P	3000	23½	23½	23½	
U Siscoe	8500	$10¾	10⅜	10½	—¼
UW OG	2000	145	145	145	
VGM Trsco	11069	$6⅞	6¾	6¾	+⅛
Verstl Cor	3890	$18¾	18	18¾	+⅞
Verstl C w	35850	$6⅝	6⅛	6½	+½
Vestgron	4750	$14½	14	14½	+¾
Vulcan Ind	3940	$13¾	13⅜	13½	—¼
Wainoco O	100	$27	27	27	+2
Wajax A	1000	$16	15¾	16	+⅝
Walk GW A	10670	$43	42½	42¾	+⅛
Wardair	2200	395	380	380	—10
Warn Can	400	$9¼	9¼	9¼	
Wrintn	45600	128	124	124	—1
Wrntnr	128260	17½	15	17	+2
Weldwod	1700	$21¼	21⅛	21¼	+⅛
Wstburne	1900	$47¼	47⅛	47¼	
Wcoast Pt	4300	$22¼	21⅞	22⅛	+⅜
Wcoast T	4365	$15	14⅞	14⅞	—⅛
Wcoast w	20886	$5¾	5½	5½	
W Bcas A	300	$11½	11½	11½	
West Mine	3100	$6¾	6½	6¾	+⅛
Westfair p	100	$18¾	18¾	18¾	+1¾
Westfield	800	475	475	475	—5
Weston	2320	$24¾	24¼	24¼	—½
Wstn 4½p	277	$61½	61½	61½	+½
Whonok A	4390	$14½	14	14½	+⅝
Wilco	7000	19	19	19	
Willroy	1816	310	300	300	—5
Win-Eld	26500	12	12	12	—3
Windfall	66100	31½	29	30	
Wix Corp	200	$7¾	7¾	7¾	—⅛
Woodreef	30700	55	48	55	+6
Woodwd A	1600	$23¼	23⅛	23¼	+¼
Wrlwid	6300	$10¾	10⅛	10¾	+¼
Yk Bear	14950	$9⅛	9	9⅛	
York Cons	1000	40	40	40	
Y Lambton	8416	130	125	125	
Zellers A	522	$9¾	9¾	9¾	
Trust Units					
BBC R un	900	$17¼	17¼	17¼	—⅛
BM-Rtun	4171	$12¼	11⅞	12	
C Realty u	395	$8⅞	8¾	8⅞	
TD Realty	1260	$26¾	26½	26½	

New York

NEW YORK (AP) — Energy issues, responding to the latest price increase by the world oil cartel, led the stock market to a moderate gain in a busy session Thursday.

The Organization of Petroleum Exporting Countries, concluding its meeting in Geneva, set a base price of $18 U.S. a barrel, with allowances for prices of up to $23.50 for some of the top grades of oil from African countries. That compares with the former base of $14.55 and recent average prices of $17 to $18.

Analysts said there was some relief among investors that the forces of moderation within OPEC, led by Saudi Arabia, held firm against pressure from more militant members for even larger increases.

International Business Machines rose ⅜ to $73⅞ and Merck ⅛ to $65⅝. Beginning with Friday's trading, those two stocks will be included in the Dow Jones industrial average, replacing Chrysler and Esmark in the first major change in the average in 20 years.

CLOSING AVERAGES

	Open	High	Low	Close	Ch'ge.
30 Ind.	841.13	848.84	836.97	843.04	+2.52
20 Trns.	241.87	244.89	240.36	242.89	+0.97
15 Utls.	105.28	106.26	104.63	105.55	+0.07
65 Stk.	294.56	297.54	292.94	295.40	+0.84

Stocks volumes: Indus. 2,586,100; Trans. 869,900; Utils. 462,300; 65 Stks. 3,918,300. Total volume 38.47 million.

BOX SCORE

	Thurs.	Wed.
Issues traded	1877	1883
Advances	887	869
Declines	544	522
Unchanged	446	492

ACTIVE STOCKS

Stock	Sales	Close	Ch'ge
CaesarsWld	682500	26⅞	+1⅛
Gulf Oil	588000	27⅜	+⅜
Texaco Inc	567600	27⅜	+¾
Sterl Drug	486500	16¼	—⅜
NLT Corp	430700	33½	—1½
Howrd John	391000	15	+¼
LouLd Exp	378800	35⅞	+1
GulfUtdCp	373800	20¼	—¾
Occident Pet	373100	24	+¼
Duke Pow	324900	19⅜	+⅜
DeereCo	301900	39⅛	—¾
Chrysler	283700	9	—⅝
Marine Mid	283000	18	+2⅞
Exxon	274300	53¼	+1

QUOTATIONS

Alcan	34½	Inland St	36½
Alcoa	51⅛	IBM	73⅞
Ald Chem	35⅛	Int Harv	39⅝
Al-Chlm	33⅜	INCO	21
Am Air	11	Int Paper	44⅞
Am Brnd	59⅛	ITT	29¼
Am Bcast	40¾	Johns-Man	24⅝
Am Can	39¼	Kaiser Al	18⅜
Am El P	21½	Kennecott	23
Am Motor	6⅞	Krattco	47⅛
Am Tel T	57⅜	LTV	9⅝
Ampex	—	Litton	29¼
Asarco	18⅝	Lockheed	22⅝
Ashland	41⅜	McD Doug	24⅝
Atl Rich	—	McLean	13
Avco	23	Merck	65⅝
Avon	47⅝	Mer Lyn	18⅛
Bell How	17	Minn MM	56¼
Bendix	38¼	Mo Pac	52
Beth St	21⅜	Mobil	—
Boeing	41⅛	Monsanto	50½
Boise Cas	34	Motorola	46
Borden	25½	NCR Corp	66¼
Borg-W	31⅞	Natomas	46
Bri My	33	Newmont	25¼
Brunswk	13¼	Nort Sim	14⅞
Burl Ind	16⅝	Owen Ill	19
Burl Nor	54⅞	Pac Gas	23⅛
Burroughs	71⅛	Pan Am	5¾
Caterpill	54¾	Pan El P	49⅞
Col Bcast	49⅞	Peop G	—
Celanese	45¼	Pepsico	—
Chase M	38⅜	Phil El	15½
Chessie	29¾	Phil Morr	34⅝
Chrysler	9	Phil Pete	38¼
Cleve El	19	Pit Bowes	27⅜
Coca-Cola	38⅞	Polaroid	31¼
Col-Palm	16	Proc Gam	77
Comsat	45½	Pub Sv EG	21⅜
Con Frt	23⅞	RCA	25
Con Nat G	41⅝	Repub St	26⅞
Cont-Data	40	Revlon	47
Con Ed	24¼	Rockwell	37⅝
Cont Oil	39	Scott Pap	17
Crown Ck	31	Sea Cstle	27½
Crown Zell	—	Sears	19⅜
Delta Air	40⅛	Seatrain	7
Disney W	34½	Shell	40⅜
Digital E	56⅝	Singer	13⅛
Dow Chem	26½	Sony	9¼
du Pont	128¼	So Cal E	25¾
East Air	7⅞	South Pac	30
East Kod	57¾	Sperry	—
El Paso	20⅜	Stand Cal	48⅜
Exxon	53¼	Sun Oil	55¼
Fair Cam	—	Teledyne	134
Firestone	12⅝	Telex	4½
Ford	43¼	Texaco	27⅜
Gam Sko	32⅜	Tex Gulf	25
Gen Dyn	32¾	TWC	20
Gen El	50⅛	Un Carb	37½
Gen Food	31⅞	Un Pac	68½
Gen Mot	59¾	Un Brd	9⅝
G Tel El	27	Un Oil	37⅝
Gen Tire	24½	UAL Inc	25
Ga Pac	27¼	U.S. Steel	21⅝
Gillette	24¼	West Air	8⅞
Goodyear	15⅞	Westghse	19¾
Greyhound	15½	Weyerhsr	29¼
Gulf Oil	27⅜	Wometco	18½
Hilton	29⅛	Woolworth	26⅝
Homestake	34⅛	Xerox	61⅜
Honeywell	69	Zenith	12½
Houston	31		

Vancouver

VANCOUVER (CP) — Prices advanced in heavy trading Thursday as the Vancouver Stock Exchange recorded a volume of 5,166,211.

Gains outnumbered declines by a margin of three to two as 152 issues increased in value, 100 declined and 151 of the issues that traded remained unchanged.

Most of the action was on the curb exchange as Neptune Resources traded 744,834 shares and gained .34 to .76. Regis Development Corp. gained .04 to .29 on 120,000.

Consolidated Boundary Explorations led resource issues in volume and gained .08 to .72 on 147,400 shares. Rio Plata Silver Mines also put on eight cents to $1.18 on 126,700.

Complete tabulation of Thursday transactions. Quotations in cents unless marked $. Net change is from previous close of same lot type.

Stock	Sales	High	Low	Close	Net Ch'ge
Resource and Development					
Aaron	2200	$7	7	7	
Abella	5000	80	80	80	
Action	11000	120	115	116	—2
Agassiz	34334	135	130	133	
Alice Lk	3500	12	12	12	
Amber	42100	160	142	155	+12
Andex	10000	12	12	12	—1
Anglo Bo	1000	103	103	103	—2
Arcdia	11000	23	23	23	
Argo go	1500	400	395	400	+5
Arg Res	4700	290	285	285	—5
Avino	12000	58	57	57	—1
Azure	17500	95	89	95	+5
Barier R	19800	80	78	80	+3
Bath N	7000	67	65	67	+2
Blmorl	3500	850	830	830	—20
Benpel	1000	35	35	35	
Benson	3000	31	30	30	—1
Betina	4000	95	91	91	+1
Bison	2000	55	50	50	—10
B Giant	64500	165	145	155	+12
Brfr Cap	21700	123	103	123	+16
Brent	4600	895	875	885	—15
Bucnr	2500	30	30	30	
BX Dev	1500	575	560	560	—15
Caldnia	2000	140	130	140	+10
Camro	3000	31	31	31	
Cd Nat re	2900	$6	5⅞	6	
Canalta	11060	77	65	71	+1
Carolin	575	$11	10⅞	10⅞	—⅜
Caspan	100	200	200	200	
Casino	500	50	50	50	—5
Celico R	2750	165	160	165	+15
Charltn	12500	35	34	34	—1
Cheven	7048	485	465	485	+25
Cima	3500	83	82	82	+2
Citlec	4000	15½	15½	15½	+½
Claymr	500	36	36	36	—½
Colby	18500	124	120	124	+4
Clonial	14050	350	290	340	+50
Cmaplx	3600	350	345	345	+5
Comet	3000	48	48	48	
Comwlt	5000	45	45	45	
Con Am	10550	170	167	170	
C Bound	147400	72	63	72	+8
Cinola	2700	350	325	325	—25
C Five St	100	245	245	245	—5
Cns Klco	10500	21	18½	21	—½
Cons But	12000	23	20	23	
C Slv Rg	7900	210	195	200	
Con Trn	7500	33	31	33	
C Silver	7200	$5¼	4¾	5	+¼
Cop Gnt	8000	70	65	70	+5
Coralta	12200	240	220	240	+15
Cosmos	1000	38	38	38	
Coynex	4100	145	145	145	+5
Crgmnt	300	$7⅞	7⅞	7⅞	
Cream S	11550	62	55	56	—6
Cube Re	2000	38	38	38	
Dankoe	9380	480	450	470	+10
Damsc	1000	46	46	46	
Drkhak	123800	79	55	71	+16
David	15800	400	390	400	+10
Davnpt	1000	40	40	40	
Delta	3300	445	440	445	+5
Dora Ex	7100	110	105	105	—2
Dual res	11600	125	114	115	—10
Dusty M	6000	50	44	45½	+2½
Eagle R	6000	16	15	16	+1
Giant Ex	2000	20½	20½	20½	
Global	1000	26	26	26	—1
Goldblt	3600	165	159	159	—1
Gol gate	3500	46	45	45	—1
G N Pete	6000	53	50	53	+6
Grndst	6060	70	70	70	
Grove E	10800	215	200	205	+5
Hallmk	13000	28	27	27	—1
Hecate	4000	42	38	38	
Hercon	7500	160	150	150	—10
Hilnd Cr	425	160	160	160	—2
Hghwd	3600	120	120	120	—5
Host	7500	68	60	65	—5
Ice Stat	5500	65	59	65	
Imp Met	5000	56	56	56	+2
Intrcp	1800	140	140	140	
Int Baltr	3300	445	425	445	+15
Intl Pvr	17000	25	23	23	—5
IShasta	700	100	100	100	
Int std r	3000	53	53	53	—1
Iona Svr	11200	108	100	105	+5
Joy Ind	5500	25	23	23	—1
Jubile	14123	55	51	53	+2
Kamad	14000	75	75	75	
Kndahr	36500	80	70	80	+12
Karin Ik	5000	45	45	45	+3
Keith	2000	39	39	39	
KentE	1500	36	34	34	—2
Klndx	1000	46	46	46	+1
La Teko	3000	45	45	45	—3
Lar pet	2000	65	60	60	
Liberty	118125	295	260	280	+20
Lion Mn	2000	125	113	125	—3
Logtng	1150	155	150	150	—10
Lorcan	2700	50	47	47	+1
LP Ind	25000	17	16	16	
MCP R	500	76	76	76	+1
Magnm	500	35	35	35	
Major	z200	93	93	93	
Makao	16000	50	48	50	+½
Mvrck	3900	215	200	210	—5
Meston	1100	135	135	135	
Mid Mtn	2100	55	50	50	—5
Mid Nrt	5000	80	77	77	—2
Mirmit	3000	15	15	15	
Molco	6000	705	650	700	+50
Mt Grnd	18800	740	700	715	+15
Mos Crk	20100	125	120	125	+5
Mt Sick	2000	12½	12½	12½	
Mtn Stat	25000	$9⅜	8¾	9⅜	+¾
Mtneer	18000	58	55	56	—1
Mndee	1000	115	115	115	—5
NW G p	348	220	220	220	
N Cinch	26000	180	166	166	—5
Nwcst	39728	48	45	47½	+½
N Frontr	13100	385	370	375	—5
Newhk	28100	120	110	118	+8
Nw Min	1400	110	95	95	—17
N Privtr	19000	20	19	19	
Ni Cal	768	$8⅜	8⅛	8⅛	+⅛
Norco	10300	171	168	171	+1
Norex	55100	82	67	73	+8
Nthair	12750	445	435	440	—5
N Hari re	11500	39	38	39	+2
NS Res	23400	335	310	325	+15
NW Vent	8700	175	170	175	+5
Norwih	3500	42	41	42	—6
NRD Mn	31400	170	160	170	+10
Nu Engy	1500	725	700	725	—10
Nuspar	13000	65	62	63	+1
O'Lori	2000	32	32	32	—3
Omni	4150	420	400	415	+15
OsecA	3100	185	175	180	—10
Pac Cas	5100	120	116	120	+5
Pac Cyp	1000	93	93	93	+2
P Acher	4500	30	30	30	
Pan Arc	4900	375	360	360	—20
Pegsus	700	440	435	435	+5
Piper	49450	612	580	612	+22
Plains P	2000	70	67	70	
Prince	3000	35	30	30	—5
Prism	4900	435	430	435	—5
Pyx exp	9200	110	97	97	—10
QC Exp	6100	42	37	42	
Qtsino	12500	28	25	28	+3
Qunstk	1500	450	400	450	+50
Ramco	2000	23	22	23	—1
Ramm	2000	85	85	85	
Reako	4000	10	10	10	
Regncy	1000	51	51	51	
Rex silv	216	140	135	135	—15
Rhodes	40400	144	135	143	+3
Rio Plat	126700	119	110	118	+8
Robert	12000	55	50	55	+5
Rosmc	3100	120	119	119	+4
Sna Res	5500	30	26	30	+2
St ellas	2000	36	36	36	—2
S Jcinto	6000	42	40	40	
Sc gold	7138	260	250	255	+5
Seafrth	29600	71	65	70	+6
Seadrft	13100	75	67	69	+3
Seatu	12500	235	231	234	+4
Seneca	z50	88	88	88	
Silmil	2000	17	17	17	—1
Slvrdo	13567	114	106	106	—8
S Chief	14500	162	151	155	—4
S Christl	500	25	25	25	
S Spring	2000	18	18	18	
S Stndrd	1700	69	69	69	+2
Slocan	3000	38	37	37	+2
Stall Lak	1500	97	95	95	+5
Stampd	3100	$8	8	8	
Stnd Skt	2000	134	134	134	—1
Snva res	5167	48	48	48	
Suzie	54287	98	91	91	+1
Sydney	z140	46	46	46	
Table Mt	22500	98	94	95	—2
TX Res	2000	25	25	25	
Tcoma	3500	32	30	30	+2
Tay Rvr	9500	19	19	19	+1
Tmgi	4200	400	385	400	
Terra	3027	455	450	455	+5
Thor Ex	2900	160	159	160	+10
Tint Slv	35300	365	325	345	—5
Trnsclt	2000	140	130	130	—10
Tricor	8000	20	19	20	
Tri Star	5500	370	365	370	+5
UCbrge	2000	24	24	24	
UFC	1000	28	28	28	
U Hrne	5400	325	310	325	
U mcfie	9000	72	70	72	+2
Un Rayr	10200	30	30	30	
Vally Co	3070	$14	13¾	14	+¼
Vantag	3400	116	115	115	—1
Vntor R	9700	118	115	115	
Vestor	3000	95	95	95	—5
Wlcm N	8700	145	140	143	+2
W Adera	z150	43	43	43	
W Mines	500	$6⅜	6⅜	6⅜	—⅛
W Ring H	500	255	255	255	
Wn Wrn	1500	85	85	85	
Westfrt	1900	$9¾	9¼	9¾	+¼
Wstgrt	11200	250	235	250	+15
Wstmnt	32188	660	630	660	+25
Wharf	13600	205	190	205	+10
Ykn Rev	10000	44	42	44	+2
Zenore	5000	61	58	58	
Warrants and Rights					
Acti wt	17000	18	16	18	—1½
Betina w	1000	12	12	12	+1
blk gt w	29500	92	80	88	+9
Bfr wts	8200	20	15½	20	+4
C Svr Wt	2000	55	55	55	—5
In st rs a	4900	4	4	4	
Iona Wts	13200	20	18	19	+1
Keith w	1500	5	5	5	
Mid N W	10500	14½	13	13	—½
Ori w	1900	130	125	130	+5
Osewt	1000	28	28	28	+1
Rho w a	113550	40	25	40	
Seatu Wt	4000	30½	30	30	
Stn Kt a	1500	1	1	1	
Vange w	7500	17	16	16	
Wet Wt	2500	55	55	55	—5
INDUSTRIALS					
Austin	500	80	80	80	
Balco	600	$15⅛	15	15⅛	—⅛
Buckh	z2	48	48	48	
Cdn Jvln	106	140	140	140	
Calan in	300	$7¼	7¼	7¼	
Comco	600	$41½	41½	41½	
Goldie A	3100	$6¼	6	6¼	
Grouse	1500	90	90	90	
H Roach	350	420	410	420	+40
Intrpub	z5	455	455	455	
Kaiser	500	$24½	24½	24½	
M B	100	$26	26	26	
N gest	1400	160	160	160	+10
NW Spts	100	375	375	375	
Pagur	2047	340	325	340	+25
Renn In	3000	100	100	100	
Seabrd	100	$13	13	13	
Taro	500	360	360	360	
Webb Kp	100	140	140	140	
VANCOUVER CURB EXCHANGE					
Able Ex	1500	7	7	7	
Alina Int	3000	30	30	30	
All Star	4500	55	52	52	
Allwest	9500	95	86	90	+5
Amca	27500	46	44	45	—1
Am Flr	16200	199	185	199	+14
Amigo S	16000	39	37	37	
Aries	z300	88	88	88	
Ariz silv	3700	230	210	230	+30
Armor	1000	75	75	75	+9
Ascot	3000	75	75	75	+2
Ashcrft	5200	115	105	105	—5
Ashnla	1000	52	50	50	—2
Aurus	6000	25	23	23	
Avlnch	3800	100	100	100	
Avance	2500	76	76	76	—1
Bckr res	2000	47	46	46	+2
Brdine	4500	90	85	85	
Bch Gld	8500	36	35	36	+1
Belmnt	1500	70	70	70	—4
Behcrp	1000	21	21	21	
Bianca	20800	365	345	365	+15
Bonevil	1500	16	16	16	
Brican	2500	85	85	85	
Bur Gld	8000	22	22	22	+2
Bute	21500	77	72	75	—1
Cannon	6500	30	29	29	—3
Canzna	8000	35	34	35	
Carmc	500	23	23	23	—2
Chanel	36400	60	47	59	+12
Cherke	1500	33	33	33	—2
Cst Int	4000	13	13	13	
Cobre	10000	31	31	31	
Cld lk res	3400	130	120	130	+15
C Reactr	5000	39	39	39	+3
Con Min	2125	24	24	24	
Crescn	11200	55	51	53	+2
Cusac	25000	120	115	115	
Decker	500	305	305	305	+5
Edina	1000	71	71	71	—2
El Coco	12300	315	290	305	—15
Eldor	2500	27	27	27	—2
Erl rs	500	36	36	36	—4
Farrah	14225	178	174	174	+1
Frtn Isl	5500	13	13	13	
GBX Mn	2000	11	10	11	
Gall Pet	600	48½	48½	48½	
Gavex	9000	25	25	25	—2
Gilford	5500	75	75	75	
Gold An	5000	80	79	79	
Gold cup	1000	27	27	27	+2
Gn Smrk	269950	52	50	50	
Grangr	1500	28	28	28	
Grt Ctrl	6000	42	40	42	+3
Helgna	2400	250	245	245	—5
Hesca	29000	40	38	40	
Himc Rs	2500	60	60	60	
Hitec	10000	8	8	8	+1
Icoast R	25300	105	93	105	+15
Jalna	3000	42	40	42	+2
Jet Star	30500	170	153	162	+5
Julia	10000	41	38	41	+1
Kerry	4000	17	15	16	+1
Klna Kln	4500	35	30	35	+5
Lincoln	4613	175	165	170	
Loredi	7000	32	30	32	+3
Luaarn	1500	35	35	35	—1
Lustre G	100	150	150	150	
Mabee	9600	35	32	32	—2
Meca	39700	27	26	27	+1
Meridn	13000	36	32	32	
Mns Dor	5000	10½	10½	10½	+½
Mngrm	8300	167	160	160	—5
NCA Mrl	3660	28	28	28	
Nep res	744834	76	45	76	+34
N Aston	1000	175	175	175	
NCong	1500	18	18	18	
Nithex X	6100	27	23	27	+2
Nomad	10000	18½	17	17	—½
Nortek	154000	108	70	108	+58
N Lights	10000	20	19	19	+1
N nuc en	2000	54	54	54	
Oliver	77300	43½	35	40	+5
Orell	5000	24	23	23	—1
Prgn res	4000	51	49	51	
Paulsn	2500	29	28	29	+1
Penn E	3000	189	175	185	—5
Petrox P	3000	60	60	60	
Philco R	5500	62	60	62	
Phnx El	23000	64	60	64	+6
Poney	33400	124	115	115	—5
Qstmnt	3000	14	14	14	
Quinstr	1500	140	135	140	
Quinto	6000	27	26	27	+2
Rainbw	1500	21	21	21	
Rebel	7000	21	21	21	
Regis	420500	29	25	29	+4
Rich Hil	2000	7	7	7	
Risby T	z200	96	96	96	
Rvr Mtn	2300	50	50	50	
Ronrco	5500	108	98	108	+10
Ruskin	3000	58	58	58	+8
San Ant	500	79	79	79	
San Rafl	3000	14	14	14	
Santa S	8000	61	60	61	+4
Sask wn	1500	112	110	112	+12
Shelter	16800	130	125	129	+4
Sibola	500	50	50	50	
Sunfco	620	69	69	69	—1
Sunrise	5000	21½	21½	21½	+½
SS Icecr	9600	49	45	49	+4
Synrgy	2500	68	67	68	
Tagus	11900	48	44	44	—5
Tally	7000	33	29	29	—1
Tmpco	500	22	22	22	
Tandm	3500	27	24	24	—2
Taurus	1000	72	72	72	
Thdr Ck	4300	160	145	160	+25
Totem	5500	64	62	64	+2
Tracer	3000	66	63	66	
Trpac	10300	110	105	105	
Trident	16500	89	84	85	+5
Trio	1000	116	116	116	+1
Tri Powr	1000	165	165	165	
TRV Mn	6250	595	570	570	—20
Tuncgo	1000	64	64	64	
20th Cen	10700	425	385	400	+15
Un Gunn	6500	49	45	45	
Univex	1500	21	21	21	—1
Valdez	1000	30	30	30	
Velvet	11000	45	42	43½	
Veronx	11000	110	100	110	+10
Viscont	2000	50	50	50	—2
Warior	20500	54	49	50	
Westly	7000	80	78	80	+5
Yamot	400	118	118	118	+2
Warrants and Rights					
Binca wt	1900	150	150	150	
TOTAL VOLUME					5,166,211

Gold

LONDON (AP) — Closing gold prices Thursday, in U.S. dollars an ounce. London-276.75; Paris-295.00; Frankfurt-280.37; Zurich-275.875; Hong Kong-277.23.

Money

The bank's purchase price of U.S. funds in this area Thursday, according to the Royal Bank of Canada, was 1.1620 for cash, 1.1625 for travellers cheques and 1.1220 for coins. Their selling price was 1.1740 for cash and 1.1725 for cheques.

MONTREAL (CP) — U.S. dollar in terms of Canadian funds closed Thursday up 2-25 at $1.1678; Wednesday's close was $1.1670. Pound sterling was up 99-100 at $2.5382. In New York, the Canadian dollar was down 3-50 at $0.8563, and pound sterling was up 7-10 at $2.1735.

Nominal selling price of other monies in Canadian funds: Australian dollar 1.3065; Austria schilling .08600; Bahamas dollar 1.1925; Barbados dollar .6000; Belgium cnv franc .03940; Bermuda dollar 1.1925; Brazil cruziero .0654; xBulgaria lev 1.329; China renminbi .7575; xColombia peso .0362; xCzechoslovakia crown .2300; Denmark krone .2195; East Caribbean dollar .4475; France franc .2730; Germany mark .6325; Greece drachma .0350; Hong Kong dollar .2298; xHungarian forint .0372; India rupee .1520; Italy lira .001400; Jamaica dollar .6750; Japan yen .005390; Kuwait dinar 4.2365; Mexico peso 0.0530; Netherland guilder .5755; N.Z. dollar 1.1750; Norway krone .2285; xPoland zloty .0382; Portugal escudo .0290; Romania leu .2576; Saudi Arabia riyal .3460; Singapore dollar .5375; South Africa rand 1.3850; Spain peseta .01770; Sweden krona .2725; Switzerland franc .7035; Trin-Tob dollar .5000; xU.S.S.R. ruble 1.7089; Venezuela bolivar .2353.

Grain

WINNIPEG
(Quotations in tonnes.)

	Open	High	Low	Close	Wed.
Flax					
Jly	351.50	353.50	346.00	347.50	354.00
Oct	341.00	343.00	336.00	337.50	343.50
Nov	—	—	—	327.00	330.00
Rapeseed Vancouver					
Spt	334.00	334.50	328.50	330.50	334.00
Nov	338.00	338.80	334.50	335.00	338.00
Jan	339.40	339.90	336.90	336.90	339.50
Barley					
Jly	104.00	104.10	102.90	103.60	104.20
Oct	103.50	103.50	102.50	102.60	103.50
Dec	103.30	103.50	102.60	102.70	103.50
Oats					
Jly	104.60	105.50	104.70	104.70	104.20
Oct	98.40	99.50	98.20	98.70	98.30
Dec	98.60	98.60	98.20	98.20	98.00
Feed Wheat					
Jly	131.60	131.60	131.00	131.30	131.00
Oct	124.40	125.10	123.00	123.00	124.40
Dec	123.00	123.00	119.10	119.10	122.00
Rye					
Jly	164.00	164.00	158.50	159.00	163.50
Oct	156.00	156.00	152.00	152.00	157.00
Dec	152.50	152.50	147.70	147.00	152.70

CHICAGO
(Quotations in bushels.)

	Open	High	Low	Close	Ch'ge.
Wheat					
Jul	4.61	4.66½	4.45	4.45¼	—.18¾
Sep	4.68	4.73	4.51	4.51½	—.19½
Dec	4.83	4.88½	4.66	4.66½	—.18¾
Corn					
Jul	2.98½	3.02½	2.93¾	2.94¾	—.07
Sep	3.10½	3.13	3.03	3.03½	—.08
Mar	3.21	3.22	3.11	3.11¼	—.09½
Oats					
Jul	1.61½	1.63¾	1.60¾	1.62	—.02¼
Sep	1.71	1.71½	1.68¼	1.69¼	—.03¼
Dec	1.81	1.81¼	1.77¼	1.78¼	—.03¼
Soybean Oil					
Jul		28.70	27.80	27.88	—.45
Aug		28.75	27.91	27.97	—.40
Sep		28.85	27.85	27.93	—.37
Soybean Meal					
Jul		217.50	207.50	207.50	—10.00
Aug		218.50	208.20	208.20	—10.00
Sep		218.00	207.50	207.50	—10.00

Metals

LONDON (CP) — Closing metal prices Thursday in pounds sterling a metric ton: silver in pence a troy ounce.

Copper spot 850.5-851.5; copper future 867-867.5.

Tin spot 7,950-7,970; tin future 7,130-7,140.

Lead spot 604-606; lead future 578.5-579.

Zinc spot 340-341; zinc future 350.5-351.

Silver spot 389.4-389.8; silver future 401.7-402.

Aluminium spot 691-692; aluminium future 697-698.

Treasury bills

OTTAWA (CP) — New 91-day treasury bills issued Thursday: $580 million at an average price of 97.382 and an average yield of 10.78 per cent. Last week: $575 million at average price of 97.371 and average yield of 10.83 per cent. 182-day: $165 million at an average price of 97.898 and average yield of 10.78 per cent. Last week: $155 million at average price of 97.877 and average yield of 10.83

Silver

Closing basic price of 1,000-ounce certificates in the Victoria area, according to the Scotiabank, $8.48 U.S. bid per troy ounce and $8.52 asked. Previous day $8.45 and $8.49.

ALUMINUM SCREENS
ALL WINDOWS
ALLIED GLASS
Victoria 6-28 388-5108
"Anything in Glass"

3½% TO SELL YOUR HOME
DOUGLAS HAWKES LTD.
384-7128
LEN THOMAS SR.
478-6058
HERB HODGSON
382-3835
6-9

SOLAR POWER!
to heat your swimming pool.
Put the sun to work heating your pool. Famous Fafco® systems extend your season and pay for themselves in 3-5 years. 10 year warranty.
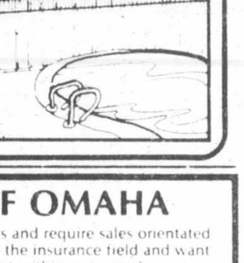

Ark Solar Products
2666 QUADRA STREET
VICTORIA, B.C. / 386-7643

MUTUAL OF OMAHA
We are expanding our operations and require sales orientated people who wish to expand into the insurance field and want to be considered for management within one year.
If you are at a dead end and want to advance yourself call now for an appointment.
WE OFFER—GROUP INSURANCE
—NON CONTRIBUTORY PENSION PLAN
—PERMANENT POSITION
—TRAINING, AND ADVANCED SEMINARS
—24 MONTH FINANCING PROGRAM
—MULTI-LINE PORTFOLIO OF PLANS
Our professional association group markets will assist you in prospecting and create higher than average earnings.
PHONE 386-3578
LYNNE CATON
6-27

MAYFAIR GLASS LTD.
Specialists In
● INSULATING GLASS ● CONVERSIONS
● RESIDENTIAL GLASS
● REPAIRS — MIRRORS
Office And Showroom At
790 SPRUCE STREET
384-8721

2.53 ACRES — GULF ISLAND
$75,000
DeCourcy
N ↔ S
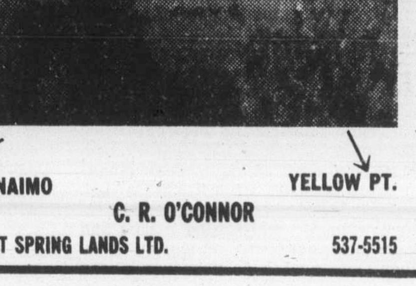
NANAIMO
YELLOW PT.
C. R. O'CONNOR
SALT SPRING LANDS LTD. 537-5515

Dividends

Bell Canada, $3.34 pfd. B, 83 cents, Aug. 15, record July 13; $4.23 pfd., $1.06, Sept. 1, record Aug. 1.

Compro Ltd., $1.10 pfd. A, 27.5 cents, Sept. 1, record Aug. 10.

Fidelity Trust Co., The, 8.60 pfd. A, 43 cents, Aug. 1, record July 13.

I.T.L. Industries Ltd., dividend on the common and preferred shares normally payable in June will be omitted.

Maclean Hunter Ltd., class A, 20 cents, an increase of 2.5 cents, or a stock dividend equivalent to 20 cents in the form of class A shares; class B, a stock dividend equivalent to 20 cents in the form of class B shares or class C shares with par value of one cent; both payable July 30, record July 9.

Numac Oil and Gas Ltd., 10 cents, semi-annual, Sept. 30, record Sept. 15.

Pennington's Stores Ltd., 10 cents, Oct. 2, record Sept. 14; pfd., 10.625, Oct. 2, record Sept. 14.

Readers Digest Association Canada Ltd., The, 10 cents, July 23, record July 9.

United Canadian Shares Ltd., 25 cents, an increase of five cents, Aug. 1, record July 16.

Equitrust Mortgage and Savings Co., dividend normally payable on common shares in July will be omitted.

PoP Shoppes International Inc., 8½ per cent 1st pfd series A, 53.1 cents, July 15, record July 1.

Whonnock Industries Ltd., class A, 12 cents, Aug. 31, record Aug. 9.

McDonalds Corp., 14 cents, U.S. funds, Aug. 15, record Aug. 1.

Earnings

Galtaco Inc., six months ended March 31: 1979, $1,256,000, $1.94 a share; 1978, $871,000, $1.37.

Intermetco Ltd., six months ended April 30: 1979, $2,329,882, $1.53 a sharee; 1978, $1,224,934, 82 cents.

Pennington's Stores Ltd., 13 weeks ended May 5: 1979, $377,000, eight cents a share; 1978, $450,000, 11 cents.

Stuart House International Ltd., year ended Feb. 28: 1979, $171,961, 27.6 cents a share; 1978, $173,677, 27.9 cents.

Arbor Capital Resources Inc., six months ended April 30: 1979, $256,317, 12 cents a share; 1978, $245,093, 12 cents.

Bartaco Industries Ltd., six months ended March 31: 1979, $606,000, 24 cents a share; 1978, $583,000, 23 cents.

Busnnell Communications Ltd., nine months ended May 31: 1979, $1,843,719, $1.07 a share; 1978, $1,503,302, 87.5 cents.

Lougheed likes it

EDMONTON (CP) — Premier Peter Lougheed said Thursday he welcomed the Bank of Montreal's decision to move its chairman and other senior executives to Calgary.

He told the legislature the bank made a wise decision in recognizing that Alberta's time has come.

London

LONDON (CP) — Closing stock quotations Thursday in new pence unless pounds are indicated, x-indicates that quotations includes dollar premium based on latest conversion rate, unavailable. Associated Brit Foods 75; Babcock and Wilcox 155; Bass Charrington 212; BICC 126½; xBlyvoors 720; BOC International 73¼; Boots 190½; Bowater 170½; Brit Am Tob 277½; Brit Assets Trust 71; Brit Petroleum 12⅝; xBroken Hill Prop unavail.; Buffels 14½; Burmah Oil 134; xCanadian Pac 14⅞; xCharter Cons 134½; Cons Gold 214½; Courtaulds 90; De Beers 377½; Distillers 212; Dunlop 65; EMI 100½; xF.S. Geduld 26⅝; Gen Elec 353½; Glaxo 439½; Grand Metropolitan Hotels 134; Gr Un Stores A 354; Guest Keen 261½; Hawker Siddeley 186; Hoover A 178½; ICI 346½; Imp Tob 90¾; xIntl Thomson 383½; Kloof 13¾; Marks and Spencer 111; Metal Box 270; Minorco 149; xPhillips 615; Pilkington Bros 309½; Plessey 105; Rank A 216; Rio Tinto Zinc 272½; Roan Consol 95; Sel Trust 510; Second Scott Inv 93¾; Shell T and T 386; Tanganyika 173½; Thorn 405; Trusthouse 157½; Tube Investments 350; Ultramar 325½; Unilever 594; Union Corp 370; Vaals 32⅛; Vickers 166½; Western Driefontein 48½; Western Deep Level 15 13-16; xWest Mines unavail.; W Holding 33½; Woolworth 77¼; Zambian Copper 10½. **Bonds:** Brit Transport 63¼; Brit Cons 2½ 21¾; Treasury 8½ 93½; War Loans 31½. The *Financial Times* industrial index 469.2, up 2.3.

Commodities

	Open	High	Low	Close	Ch'ge.
Silver, New York (per 100 oz.)					
Jul	848.00	849.50	839.00	844.50	—7.50
Aug	844.00	851.00	844.00	851.00	—8.40
Sep	862.00	863.50	852.00	858.00	—8.70
Copper, New York (per 100 lbs.)					
Jul	81.90	82.35	80.10	80.20	—2.60
Sep	82.50	82.70	80.60	80.70	—2.60
Dec	82.70	83.35	81.20	81.30	—2.45
Lumber, Chicago (per 1,000 bf.)					
Jul	236.80	238.00	234.30	237.10	+ .50
Sep	225.50	226.50	223.40	225.80	— .90
Nov	210.30	210.50	208.30	209.50	—1.30
Plywood, Chicago (per 1,000 sq. ft.)					
Jul	200.00	200.30	196.80	197.60	—2.40
Sep	202.30	202.50	197.00	199.30	—3.20
Nov	199.00	199.00	197.00	197.50	—1.70
Porkbellies, Chicago (per 100 lbs.)					
Jul	38.80	38.80	37.27	37.27	—2.00
Aug	36.40	36.40	35.00	35.02	—1.93
Feb	45.50	45.50	44.05	44.07	—1.98
Gold, Chicago (per oz.)					
Sep	282.70	283.20	277.50	282.70	+1.00
Dec	288.50	290.20	284.20	289.90	+1.80
Mar	295.10	296.70	289.50	296.70	+3.20

Gold, Winnipeg (per oz.)

	Open	High	Low	Close	Wed.
Jl	276.00	277.40b	276.00	277.40b	278.00a
Oc	286.00	286.00	280.10a	284.30b	284.00
Ja	——	——	——	291.00b	293.00a

Livestock

CALGARY (CP) — Receipts Thursday at the Calgary public stockyards of 1,079 head consisted of a light run of slaughter steers and heifers and normal run of slaughter cows. Trade was moderate to dull. A1-2 steers sold $1 lower. Fats were discounted $3. A1-2 heifers $1 lower. All grades of cows $1 lower. Poor cows discounted $3-4. Bulls steady. A1-2 steers over 1,000 pounds 76-78.60, under 1,000 pounds 76-78, A3-4 71-75. A1-2 heifers over 850 pounds 75-77, sales to 77.50, A3-4 77-78.50. D1-2 cows 55-59, D3-5 52.57. Good bulls 72-75.

Alberta

Complete tabulation of Thursday transactions. Quotations in cents unless marked $. Net change is from previous board-lot closing sale.

Stock	Sales	High	Low	Close	Ch'ge
Antares	1000	190	190	190	—10
Jagor	3324	40	38	40	+5
Nello	3000	160	160	160	+10
Paramnt Life	300	$8½	8½	8½	
LCM Rts	28500	13	12	13	+1
Amalta	3000	100	95	100	+5
Acroll	7718	139	134	138	+6
Amer Chrm	1000	130	130	130	
Aquarius	1600	140	135	140	+10
Ashlu	400	150	150	150	
Bashaw	16800	80	78	79	—1
Bearcat	38467	$5½	5	5¼	
Beaufort A	100	$21	21	21	—1
Black Gold	5166	125	105	120	+4
Bonn	1900	160	155	155	—5
Cairn	2100	$9½	9½	9½	+ ¼
Cal West	5500	21	21	21	
Can Obas	9300	475	460	460	+5
Chipman	1893	340	330	330	
Clarepine	2500	80	80	80	+3
Clearport	500	310	310	310	
Cochrane	1800	375	375	375	
Commercl	11100	205	195	205	+10
Concept	6000	$6½	6	6½	+ ½
Conventur	4800	$10	9⅝	9⅞	— ¼
Flag	1000	50	50	50	—10
Flin Flon	2500	80	80	80	+5
Gulch	7300	260	250	250	—10
Highfield	1500	310	300	310	+10
Howe Sound	3000	40	40	40	
Intern Tika	67000	88	83	88	+3
Kelvin	5400	325	315	325	
Jupiter	4385	110	108	108	—2
LCM Res	1600	149	145	145	
Mid East	1500	36	36	36	+1
Missi	1900	200	180	180	—20
Mt Jamie	5600	180	165	165	—33
Multiple	12000	66	60	66	+6
Nesbitt	2000	120	120	120	
New Dom	7800	$10	9	9¼	
N FortyFour	100	$6⅜	6⅜	6⅜	+ ⅛
Nw Gatewy	1500	260	255	255	—15
Newpass	7600	100	100	100	
Nimrod	6400	161	155	161	+1
North Con	25500	13	13	13	
Norminco	5000	200	190	195	+10
Northstar	3050	375	365	370	
Oilex	400	280	280	280	
Omega	2900	495	490	490	
Orbit	1010	$5⅜	5⅜	5⅜	
Paramnt R	25600	$5⅞	5⅝	5¾	+ ⅜
Penstar	14500	55	52	55	+4
Pergrine	26300	140	135	140	+5
Radial	1500	24	24	24	—1
Ranchmns	2576	$5⅞	5¾	5¾	— ¼
Rangeco	700	$6⅛	6⅛	6⅛	
Rio Alto	7900	260	250	260	
Saco	200	125	125	125	
Sastex	7900	110	105	105	+5
Seagull	1400	$5⅝	5½	5⅝	
Sparrow	2900	85	85	85	—10
Strand	10300	$6	5⅞	6	
Troy	12000	$5¼	5	5¼	+ ¼
Turbo wts	15000	$10¼	9¾	10	+ ½
Twin Rich	3300	330	325	325	
Univrsl Ex	11100	340	325	325	
Univ Uran	1000	265	265	265	—5
XRG	29578	$20¼	18	20	—4
Zephyr	7700	$7½	7	7½	+ ½

Bonds

TORONTO (CP) — Prices were higher in active trading on the Canadian bond market Thursday. The short end of the market was up five cents. Mid and long-term issues gained one-eighth of a point. Corporate issues were unchanged. Day-to-day money was available at 11½ per cent. Three-month treasury bills traded at an average of 10.78 per cent, down from 10.83 per cent last week, and six-month bills at 10.78 per cent, down from 10.83 per cent.

Montreal

CLOSING AVERAGES

	IN	UT	BA	CO	PA
Chge:	+1.30	—0.32	+1.05	+0.90	—0.06
Thurs:	278.56	237.26	307.26	274.42	170.58
Pre clo:	277.26	237.58	306.21	273.52	170.64
Wk ago:	267.70	236.05	298.04	265.94	165.53
Mt ago:	255.34	232.57	301.03	257.19	161.86
79 hi:	277.36	240.67	338.13	274.18	171.81
79 lo:	213.32	195.96	289.09	224.93	155.43

Volume 644,036

Options

Closing prices of all traded options. Sales unit is 100 shares. P denotes puts. (Trans-Canada options combine Montreal and Toronto exchange option trading):

Options			Vol	Int	Last	Close
Abitibi	Fb	17½	15	99	$2⅞	$19
Abitibi	Fb	20	20	269	150	$19
Abitibi	Ag	17½	143	601	180	$19
Abitibi	Ag	20	100	826	45	$19
Abitibi	Nv	17½	146	747	$2¼	$19
Abitibi	Nv	20	110	656	120	$19
Alt GA	Fb	25	11	99	$3⅜	$24¾
Alt GA	Ag	20	13	59	$4⅝	$24¾
Alt GA	Ag	22½	4	164	$2¾	$24¾
Alt GA	Ag	25	12	27	150	$24¾
Alt GA	Nv	20	35	348	$5	$24¾
Alt GA	Nv	22½	3	170	$3½	$24¾
Alt GA	Nv	25	52	192	$2⅝	$24¾
Alcan	Fb	35	3	8	$8	$40
Alcan	Fb	40	5	54	$4¾	$40
Alcan	Fb	45	13	84	$2⅝	$40
Alcan	Ag	35	2	157	$5¾	$40
Alcan	Ag	40	16	402	$2½	$40
Alcan	Nv	40	2	250	$3⅝	$40
Alcan	Nv	45	22	242	170	$40
Asama	Ja	15	2	157	$5½	$19
Asama	Ja	17½n	2	164	$3¾	$19
Asama	Ja	20	3	158	$2¼	$19
Asama	Jy	15	12	200	$3⅞	$19
Asama	Jy	17½	25	1003	150	$19
Asama	Jy	17½p	2	184	40	$19
Asama	Jy	20	35	2454	60	$19
Asama	Oc	17½	8	705	$3¼	$19
Asama	Oc	17½p	2	70	90	$19
Asama	Oc	20	53	1541	$2	$19
Asama	Oc	22½	40	505	110	$19
Bell Can	Fb	22½	6	229	110	$21½
Bell Can	Fb	25 p	3	3	$3¾	$21½
Bell Can	Ag	21⅝	15	423	50	$21½
Bell Can	Ag	22½p	10		90	$21½
Bell Can	Nv	20	30	145	$2⅝	$21½
Bell Can	Nv	22½p	10	13	120	$21½
Bell Can	Nv	23⅜	20	1068	40	$21½
Brscn A	Fb	22½	22	286	$3¼	$23⅜
Brscn A	Fb	25	6	347	$2	$23⅜
Brscn A	Ag	22½	13	1077	$2⅛	$23⅜
Brscn A	Ag	25	20	3005	60	$23⅜
Brscn A	Nv	22½	32	961	$2½	$23⅜
Brscn A	Nv	25	10	512	140	$23⅜
Brscn A	Nv	27½	14	52	75	$23⅜
Bk Mtl	Fb	22½	20	211	$3¼	$24⅛
Bk Mtl	Fb	25	29	103	185	$24⅛
Bk Mtl	Ag	22½	16	436	190	$24⅛
Bk Mtl	Ag	25	45	1165	50	$24⅛
Bk Mtl	Ag	27½	20	922	15	$24⅛
Bk Mtl	Nv	22½	34	730	$2⅝	$24⅛
Bk Mtl	Nv	25	27	842	100	$24⅛
Bk Mtl	Nv	27½	15	604	40	$24⅛
Prov BC	Nv	15	1	2	125	$15¾
BP Can	Oc	25	30	56	$5¾	$28½
BP Can	Oc	30	11	18	$2½	$28½
CBth A	Ja	12½	23	87	$2½	$13⅞
CBth A	Jy	12½	5	310	150	$13⅞
CP Ltd	Fb	27½	12	54	$7¾	$34⅜
CP Ltd	Fb	30	40	117	$5½	$34⅜
CP Ltd	Fb	32½	54	213	$4	$34⅜
CP Ltd	Fb	35	6	6	$3	$34⅜
CP Ltd	Ag	25	11	40	$9¼	$34⅜
CP Ltd	Ag	27½	34	459	$6⅝	$34⅜
CP Ltd	Ag	30	192	458	$4⅜	$34⅜
CP Ltd	Ag	32½	27	247	$2⅛	$34⅜
CP Ltd	Nv	27½	9	190	$6⅞	$34⅜
CP Ltd	Nv	30	52	538	$5	$34⅜
CP Ltd	Nv	32½	63	224	$3½	$34⅜
CP Ltd	Nv	35	64	63	$2⅛	$34⅜
C Ti A	Jy	30	4	127	$2⅛	$32
C Ti A	Oc	32½	5	6	165	$32
Denis	Jy	20	5	3	$10¾	$30⅝
Denis	Jy	22½	2	161	$9	$30⅝
Denis	Oc	25	4	151	$6¾	$30⅝
Denis	Oc	30	5	126	$4	$30⅝
Denis	Oc	32½	3	3	$2½	$30⅝
Dom M	Jy	33⅜	3	1	$12½	$45
Dom M	Oc	31⅝	1	1	$16	$45
Dom M	Oc	45	5	51	$6	$45
D Pete	Ja	35	10	163	$20½	$49
D Pete	Ja	40	1	162	$16¼	$49
D Pete	Ja	50	22	403	$10¾	$49
D Pete	Ja	55	26	370	$8½	$49
D Pete	Jy	18¾	4	112	$30½	$49
D Pete	Jy	32½	16	1027	$16½	$49
D Pete	Jy	35	44	1255	$14¾	$49
D Pete	Jy	40	9	2583	$10½	$49
D Pete	Oc	25	1	392	$26½	$49
D Pete	Oc	27½	2	525	$23	$49
D Pete	Oc	30	21	679	$21½	$49
D Pete	Oc	35	11	1295	$17½	$49
D Pete	Oc	40	115	1903	$14¼	$49
D Pete	Oc	45	50	1746	$11	$49
D Pete	Oc	50	198	3831	$8⅝	$49
D Pete	Oc	55	187	4046	$6⅞	$49
DTex	Mr	12½	5	5	$2⅞	$13¾
DTex	Sp	15	2	200	50	$13¾
Gulf C	Fb	60	15	51	$9	$61¾
Gulf C	Ag	45	2	48	$17½	$61¾
Gulf C	Ag	60	23	178	$5	$61¾
Gulf C	Nv	45	2	128	$18½	$61¾
Gulf C	Nv	55	2	176	$9½	$61¾
Gulf C	Nv	60	7	179	$7	$61¾
Gnstar	Ja	22½	5	64	$3	$23⅛
Gnstar	Ja	25	6	86	155	$23⅛
Gnstar	Oc	22½	6	291	180	$23⅛
Ho OA	Jy	60	6	4	$9¼	$68½
Ho OA	Oc	55	10	17	$14	$68½
Husky	Jy	50	13	131	$9	$60¼
Husky	Jy	55	17	117	$4¾	$60¼
Husky	Jy	60	53	117	185	$60¼
Husky	Oc	50	14	24	$11⅜	$60¼
Husky	Oc	60	34	96	$4½	$60¼
IAC	Mr	17½	2	2	$3	$18⅝
IAC	Sp	20	10	45	50	$18⅝
IOil A	Fb	25	1	6	$15	$38¾
IOil A	Fb	30	14	62	$11½	$38¾
IOil A	Fb	35	4	277	$8¼	$38¾
IOil A	Fb	40	27	194	$5½	$38¾
IOil A	Ag	27½	3	368	$11	$38¾
IOil A	Ag	30	24	479	$8⅞	$38¾
IOil A	Ag	32½	51	115	$6½	$38¾
IOil A	Ag	35	169	792	$4¾	$38¾
IOil A	Nv	25	21	121	$14⅞	$38¾
IOil A	Nv	27½	7	296	$12	$38¾
IOil A	Nv	30	61	880	$9¾	$38¾
IOil A	Nv	32½	19	170	$8¼	$38¾
IOil A	Nv	35	296	1377	$6⅜	$38¾
IOil A	Nv	40	185	583	$4¼	$38¾
I Pipe	Fb	20	5	118	$2	$20⅜
I Pipe	Ag	20	20	172	90	$20⅜
I Pipe	Nv	20	11	494	140	$20⅜
I Pipe	Nv	22½	23	88	65	$20⅜
Labat A	Ja	22½	20	47	$3⅜	$23⅜
Labat A	Jy	22½	17	122	175	$23⅜
Labat A	Oc	20	5	60	$4½	$23⅜
Labat A	Oc	22½	16	206	$2⅞	$23⅜
Labat A	Oc	25	26	179	175	$23⅜
MB Ltd	Fb	25	23	82	$3½	$25⅞
MB Ltd	Fb	27½	5	14	$2	$25⅞
MB Ltd	Ag	20	10	290	$6	$25⅞
MB Ltd	Ag	25	183	683	185	$25⅞
MB Ltd	Ag	27½	90	159	80	$25⅞
MB Ltd	Nv	22½	8	281	$4½	$25⅞
MB Ltd	Nv	25	28	291	$2⅝	$25⅞
MB Ltd	Nv	27½	27	90	125	$25⅞
Inco	Fb	22½	5	298	$4⅞	$24¼
Inco	Fb	25	7	494	$3¼	$24¼
Inco	Ag	20	27	432	$4⅝	$24¼
Inco	Ag	25	44	3071	100	$24¼
Inco	Nv	22½	7	778	$3⅞	$24¼
Inco	Nv	25	26	3047	$2¼	$24¼
Norcn	Fb	17½	2	27	$8¾	$25
Norcn	Fb	20	17	159	$7¼	$25
Norcn	Fb	22½	4	165	$5¼	$25
Norcn	Fb	25	53	251	$4	$25
Norcn	Ag	17½	10	900	$7½	$25
Norcn	Ag	20	124	1766	$5⅜	$25
Norcn	Ag	22½	63	1256	$3⅜	$25
Norcn	Ag	25	195	1915	175	$25
Norcn	Ag	25 p	104	137	160	$25
Norcn	Nv	15	2	107	$10½	$25
Norcn	Nv	17½	2	653	$8¼	$25
Norcn	Nv	20	7	1166	$6¼	$25
Norcn	Nv	22½	63	1514	$4½	$25
Norcn	Nv	25	89	1205	$3⅛	$25
Noran	Fb	40	5	74	$14¼	$52¼
Noran	Fb	55	2	9	$5	$52¼
Noran	Ag	40	8	279	$12¼	$52¼
Noran	Ag	45	15	565	$8	$52¼
Noran	Ag	50	64	422	$4¼	$52¼
Noran	Nv	40	15	360	$13	$52¼
Noran	Nv	45	23	305	$9½	$52¼
Noran	Nv	50	23	397	$6½	$52¼
Noran	Nv	55	57	63	$4⅞	$52¼
Nor Tel	Jy	50	6	72	10	$44⅞
Rang	Ja	25	10	88	$8½	$29⅝
Rang	Ja	32½	1	2	$4¼	$29⅝
Rang	Oc	25	50	221	$7⅛	$29⅝
Rang	Oc	30	43	550	$4	$29⅝
Rang	Oc	30 p	3	6	$2⅞	$29⅝
Rang	Oc	32½	10	91	$3	$29⅝
Roy Bk	Ja	40	10	72	$3	$41⅜
Roy Bk	Jy	40	1	319	150	$41⅜
Roy Bk	Oc	40	16	222	$2¼	$41⅜
Roy Bk	Oc	45	1	128	40	$41⅜
Shell C	Fb	20	20	144	$6¾	$25¾
Shell C	Fb	25	9	197	$4¼	$25¾
Shell C	Ag	15	2	12	$9⅞	$25¾
Shell C	Ag	17½	3	147	$8¼	$25¾
Shell C	Ag	20	10	341	$5⅝	$25¾
Shell C	Ag	22½	147	242	$3½	$25¾
Shell C	Ag	25	232	446	$2⅛	$25¾
Shell C	Nv	20	9	460	$6	$25¾
Shell C	Nv	22½	20	297	$4⅜	$25¾
Shell C	Nv	25	33	305	$3⅜	$25¾
Stlco A	Fb	30	11	185	$2	$29¾
Stlco A	Ag	27½	25	209	$2½	$29¾
Stlco A	Ag	30	51	636	75	$29¾
Stlco A	Nv	30	12	575	155	$29¾
Stlco A	Nv	32½	30	275	60	$29¾
Total P	Jy	20	10	220	$9	$28¾
Total P	Jy	27½	8	112	$2¼	$28¾
Total P	Jy	27½p	1	22	75	$28¾
Total P	Oc	25	2	435	$5⅜	$28¾
Total P	Oc	27½	15	333	$4⅜	$28¾
Total P	Oc	27½p	35	97	165	$28¾
Total P	Oc	30	35	478	$3¼	$28¾
Total P	Oc	32½	13	176	$2¼	$28¾
TrC PL	Nv	25	2	58	135	$23½
Wcoast	Sp	15	43	1325	105	$14⅞
Wcoast	Sp	17½	50	154	45	$14⅞
Wcoast	Dc	15	30	1404	135	$14⅞
Wcoast	Dc	17½	33	324	70	$14⅞

Total volume 6454.
Total open interest 116542.

FOR SALE
1977 Porsche 924
Immaculate, metallic silver, sun roof, alloy wheels, Blaupunkt stereo. Replacement cost over $24,000. Owner must sell. Asking only $12,900.
Phone 598-4938

Mutual funds

Toronto (CP)—Recent prices of investment funds supplied by The Investment Funds Institute of Canada Thursday. They are the net asset value per share or unit (NAVPS) last circulated by the fund in accordance with its pricing practice as contained in the prospectus of the fund. n—no sales charge, x — U.S. Fund, y — delayed NAVPS, xd—ex-dividend.

Institute Members

AGF Group
Amer Grwth 5.90
Cdn Gs Egy 30.55
Cdn Sec Gth 8.76
Cdn Trusteed 4.52
Corp Invest 7.23
Corp Inv Stk 9.34
Gwth Equity 14.58
Japan 13.86
nMoney Mkt 10.00
Option Equity 4.55
Special 6.31
All Canadian Grp
yCompound 7.61
yDividend 7.98
yNorthn Egy 5.19
yRevenue Gth 4.48
4000 5.31
Bolton Tremblay
Cda Cumul 9.48
Income Fund 9.87
Internatnl 9.04
Pl Resourc 8.20
Taurus 10.00
Calvin Bullock Gr
Acrofund 1.86
yBanner Fnd 4.81
CIF 5.66
Cambridge Group
yIntl Energy 3.27
yIntl Growth 5.57
yIntl Income 4.12
yNat Res Gth 5.38
yUnivest 6.88
yGrowth 8.71
CSA Mgmt Gr
Goldfund 6.57
Goldtrust 3.33
Conted Group
Dolphin Eqty 7.12
yDolphin Mtg 5.04
Cundill Value 7.51
Eaton-Bay Group
Commwth 20.11
Dividend 5.27
Growth 14.68
Income 4.48
Internatnl 13.84
Leverage 6.49
yVenture 6.32
Viking 7.39
Guaranty Trust Gr
yninv Equity 10.33
yninv Income 4.32
ynMortgage 9.96
Guardian Group
Enterprise 1.23
GIS Comp 14.51
GIS Income 3.97
yGwth Fnd 14.42
North Amer 5.73
Mutual Acu 6.55
Mutual Inc 6.18
Sec Income 9.66
World Equity 5.39
Investors Group
yBond 5.02
yDividend 8.47
yGrowth 14.79
yInternatnl 7.37
yJapan 12.20
yMortgage 4.91
yMutual 6.68
yProvidt Stk 7.21
yRetiremnt 8.48
ynJones Hrd 7.00
Principal Gr
yCollective 9.58
yGrowth 7.00
yVenture 5.20
yBond 3.16
Prudential Gr
Growth 8.44
Income 5.25
ySask Dev Fd 5.26
Scotiafund Gr
Scotiafund 1.35
Scotiafd Mtg 1.04
Templeton Gth 6.93
United Bond Share
RoyFund 9.66
yRoyFnd Inc 4.99
Universal Group
Equity 13.97
xdIncome 4.96
Internatnl 5.44
xdResource 6.33

Non-Members

nAltamira Fd 6.66
Assoc Inv 8.15
yBeaubran 5.48
Ciag Group
Co-Opera 13.76
Landmark 15.91
Canagex Gr
yBond 9.52
Fund 13.98
Internatnl 9.19
yMortgage 10.14
Capital Grth 14.51
xChase 6.76
ynComCp Mtg 10.02
Desjardins Gr
Canadian 10.34
yHypotheq 4.33
yInternatnl 9.59
yObligatns 5.10
Quebec 5.21
nySpec 7.32
Dixon Krog Gr
Dixon, Krog 11.91
Heritage 3.43
Vanguard 9.21
yDominComp 10.65
yDomin Equit 12.74
Dreyfus Group
yxInc 12.72
yxInternatl 17.87
ynDynamic 12.66
nExecutv Can 9.40
ynExecutv Intl 1.46
xFid Trend 25.50
nFst Cn Mtg 10.33
Fiscon Fund 6.36
nHarvard 11.29
Industrial Gr
Indust Amer 3.00
Indust Div 7.62
Indust Eq 9.45
Indust Gth 6.25
Indust Incm 10.64
Indust Pens 34.63
Keystone Gr
Cus K-2 5.40
Cus S-1 18.38
Cus S-4 5.55
Polaris 3.61
xLex Rsrch 15.31
xManhatn 2.82
yMaritime Eq 3.44
Marlborough 7.80
nNatrusco 18.50
NW Group
Canadian 6.52
Equity 10.26
xOne Wm St 16.01
xOppenhmr 6.82
Pemberton Gr
nPacific Div 7.43
nPacific Ret 5.32
nPacific US 5.65
PHN Group
yBond 10.53
yCanadian 11.86
yDiv Income 11.35
Fund 16.60
yPooled 37.24
nyRRSP 17.75
PMF Managmnt
nPension Mu 9.24
nXanadu Fd 6.61
nPutnam 11.02
Pret et Revenu Gr
American 11.96
Canadian 9.11
Fonds H 4.94
Retraite 9.13
Sterling Group
Equity 8.46
yMortgage 5.05
xTech 8.86
yTradex 18.38
Trans Canada Gr
A 6.13
B 64.20
C 12.12
United Group
yAccumula 5.67
yAccumul R 7.24
yAmerican 1.97
yCont Mortg 5.10
yHorizon 3.87
ySecurity 4.67
yVenture 4.10
yVenture Ret 7.64
Western Grth 6.50

Big methanol plant for B.C. location

CALGARY — B.C. is shortly to get a worldscale methanol plant, to be built at a cost of $144 million and located in either Prince Rupert of Kitimat. Ocelot Industries Ltd. of Calgary, said here Thursday that the first of several stages should be completed in 1981 and that sales contract negotiations for the product are in the final stages.

Methanol is another name for wood alcohol, and is used in solvents, aircraft fuels and antifreeze and making other chemicals.

Ocelot, a Canadian-owned oil and gas company, says that it will utilize as feedstock uncontracted natural gas from company-owned, presently shut-in gas wells in northeastern B.C.

The gas will be transported to the plant through pipelines owned by Westcoast Transmission and Pacific Northern Gas.

The first stage of construction will be about 40 million cubic feet of natural gas per day and will produce 1,200 long tons of methanol per day for sale in the export market.

The company states that about 80 fulltime jobs will be created as a result of the project, not counting the numbers employed in the construction phase.

10¾%
GUARANTEED INVESTMENT CERTIFICATE
Offered by
Principal Savings and Trust Company.
Member of
Canada Deposit Insurance Corporation.
PRINCIPAL
598-4524 598-3341 In Nanaimo 754-3421

McCALLUM MOTORS LTD.
For the Young and Young in Spirit!
244 GL
The 244 GL guarantees you'll have the pleasure of owning a sedan that is built to VOLVO'S exacting standards of quality and to your own high standards of driving enjoyment.
TRY ONE TODAY
Corner YATES and COOK
(D.L. 5603)

382-6122
FOR
VOLVO

"One good reason for a G.I.C. in 1979: 1984"
5 Year Guaranteed Investment Certificates
10½%
Interest paid annually.
724 Fort Street
Victoria, B.C. V8W 1H2
Phone: 383-4141
Member of Canada Deposit Insurance Corporation
FirstCity Trust
Formerly City Savings and Trust

For those requiring a greater return on investment without undue risk!

INTRODUCING agf **option equity** fund

AGF OPTION EQUITY FUND gives you a portfolio of U.S. and Canadian stocks on which options may be written by professional managers.

Option writing is a *conservative* way of using options to realize an increased return on your investment. Dividends provide quarterly income. Net realized capital gains will be paid out at year end.

Complete details are contained in a brochure which we would be pleased to send you, along with a prospectus, at no cost or obligation. Just mail the coupon below, or call.

Mail to: Merrill Lynch, Royal Securities Limited,
Suite 1110, 1175 Douglas Street, Victoria, British Columbia V8W 2E1
Or telephone: (604) 388-5131

Please send me details on AGF OPTION EQUITY FUND
Name______ (please print)
Address______
City______ Prov.______ Postal Code______
Merrill Lynch customers please give name and office of Account Executive

This offering made only by prospectus in those provinces where such prospectus has been lawfully accepted for filing.

Merrill Lynch Royal Securities Limited

ISSUE OF

$1,000,000,000

NON-CALLABLE

GOVERNMENT OF CANADA BONDS

DATED JULY 15, 1979

The Bank of Canada is authorized by the Minister of Finance to receive subscriptions for a loan to be issued for cash as follows:

2 year 6½ month 9¾% bonds due February 1, 1982
Issue price: 99.85% yielding about 9.81% to maturity
Interest payable August 1 and February 1
One-half month's interest payable August 1, 1979

and

4 year 6½ month 9¾% bonds due February 1, 1984
Issue price: 99.50% yielding about 9.89% to maturity
Interest payable August 1 and February 1
One-half month's interest payable August 1, 1979

and

22 year 9½ month 10% bonds due May 1, 2002
Issue price: 99.50% yielding about 10.05% to maturity
Interest payable November 1 and May 1
Three and one-half months' interest payable November 1, 1979.

The new bonds will be available in denominations of $1,000, $5,000, $25,000, $100,000 and $1,000,000.

The 10% bonds dated July 15, 1979 and due May 1, 2002 will be issued in a maximum amount of $500 million.

The Bank of Canada has agreed to acquire a minimum of $400 million of the new bonds. This acquisition will be open as to maturity except that the total will include a minimum of $135 million of the 2002 maturity.

Proceeds of the offering will be used for general purposes of the Government of Canada.

The new 9¾% bonds due February 1, 1982 are in addition to $375 million of 9¾% bonds due February 1, 1982 and dated December 15, 1978, February 1, 1979, March 15, 1979 and June 1, 1979. The new 9¾% bonds due February 1, 1984 are in addition to $600 million of 9¾% bonds due February 1, 1984 and dated December 15, 1978 and June 1, 1979. The new 10% bonds due May 1, 2002 are in addition to $1,350 million of 10% bonds due May 1, 2002 and dated May 1, 1979 and June 1, 1979.

The new bonds will be dated July 15, 1979 and will bear interest from that date. Principal and interest when due are payable in lawful money of Canada. Principal is payable on maturity at any agency of the Bank of Canada. Interest is payable without charge at any branch in Canada of any bank. Definitive bonds will be available on or about July 16, 1979 (without payment of accrued interest) and thereafter in two forms: bearer form with coupons attached and fully registered form with interest payable by cheque. Bonds of both forms will be in the same denominations and fully interchangeable as to denomination and/or form without charge (subject to statutory transfer requirements where applicable).

The new bonds are authorized pursuant to an Act of the Parliament of Canada and both principal and interest are a charge on the Consolidated Revenue Fund of Canada.

Applications for the new bonds may be made, subject to allotment, through any investment dealer eligible to act as a primary distributor or through any bank in Canada.

Department of Finance Canada — Ministère des Finances Canada

JUS

IBM rejoins Dow's list

NEW YORK (AP) — The widely-watched Dow Jones industrial average will undergo its first major revision in 20 years, Dow Jones and Co. Inc. announced.

The publishers of the *Wall Street Journal* reported in Thursday's editions that effective Friday, International Business Machines Corp., the computer giant, and Merck Co., a pharmaceutical and health care company, would be added to the roster of 30 U.S. companies in the Dow industrial index. Chysler Corp. and Esmark Inc., a diversified company in the food industry, will be deleted to make room for them.

"The change in the roster . . . aims to improve the index as an indicator of the general price movement of shares on the New York Stock Exchange," the newspaper said. "IBM and Merck will help reflect the importance of technology and pharmaceuticals in the nation's economy and in the stock market."

The latest revision returns IBM to the list. It was first included among the 30 stocks in 1932 but deleted two years later to make room for American Telephone and Telegraph.

General Motors will continue to represent the auto industry in the index and the food industry has several companies, including General Foods Corp., American Brands Corp. and Procter and Gamble Co.

Dow Jones said the companies deleted were at the lower end of the 30-stock list in terms of market valuation.

The last time stocks in the industrial average were changed to update the index was in June, 1959, when four stocks were deleted and four more added.

CORDOVA BAY
POOL and VIEWS
$119,000.00

Delightful 4-bedroom and den, 14-year-old character home with lovely sea views and a California lifestyle-poolside living. No formality here, just easy living—spring, summer and fall. Conservatory off the kitchen area at poolside. Large rec room down. Greenhouse. Privacy. New exclusive listing. Quick possession.

PHIL WARREN
477-7291 Anytime
D.F.H. REAL ESTATE LTD.
6-28

WATERFRONT
DEEP COVE
10984 Madrona Dr.
OPEN HOUSE
FRI. 2-4
3 bedrms. & lot .10 acre.
$72,000
DON MacGILLIVRAY
GLENGARRY REALTY
479-7138

Advertising brings product information to you

My Alberta purchaser will pay $400,000 to $500,000 for a waterfront property in Victoria or on the Saanich Peninsula. 3000 sq. ft. and 3 bedroom minimum.
URGENT
LEIGHTON NOBLE 388-6275, Pager 789
CENTURY 21
MAYFAIR REALTY 386-2955
6-28

Island gas line studied

B.C. Hydro is conducting further studies of the Strait of Georgia to determine the feasibility of a possible extension of natural gas services to Vancouver Island.

Hydro has contracted out the work to Dobrocky Seatech Ltd. of Victoria, which will carry out five weeks of hydrographic activity in waters north of Valdes Island, with added work farther south in Stuart and Trincomali channels and in Saanich Inlet.

Data that will assist in determining the contours of the sea floor will be sought, as will depths and boundaries of sediment and rock. Bottom samples will be gathered, as well.

The information, according to Hydro, will be used to supplement that already obtained on feasible routes. The company also says that project assessment and preliminary planning for the possible extension of the natural gas line to the Island is being carried out under *Guidelines for Linear Development* of the Environment and Land Use Committee of the provincial cabinet and further states that it will have no adverse effects on the environment.

$46.3 million reaped in oil, gas rights sale

Third largest sale of oil and gas rights in B.C.'s 29 years of such activity has just been conducted by the petroleum titles division of the Ministry of Energy, Mines and Petroleum Resources. In results announced Thursday, oil and gas companies spent $46.3 million for 134 parcels in the Peace River area.

More than $10 million came from Pacific Petroleums Ltd. and partners in joint ventures, a fact which appeared to dispel reports that the Petro-Canada-owned company was slowing down its activities in B.C.

The sale set per-hectare records for all three categories — drilling reservations, permit parcels and lease parcels. Two leases went for in excess of $9 million each.

Last June's equivalent sale, for 114 parcels, returned only $17 million by way of contrast.

Pacific Pete, Esso Resources Canada Ltd. and Norcen Energy Resources paid $9 million ($1,051 per hectare) for a permit parcel midway between Fort Nelson and Fort St. John.

Husky Oil Operations Ltd., Francana Oil and Gas Ltd., NBU Mines Ltd., Chancellor Resources Inc. and Dolly Varden Resources Ltd. combined to bid $9.3 million ($1,583 per hectare) for a drilling reservation 80 kilometres south of Dawson Creek.

Czar Resources Ltd. and Wainoco Oil and Gas Ltd. paid the record price for lease parcels, $1,985 per hectare or a total of $262,104 for one 20 kilometres south of Fort St. John.

george gibson

Satisfaction for a job well done is perhaps one of the rewards that R.E. (Bob) Moss can take away with him today as he retires as Commissioner, Petroleum Titles Division of the Ministry of Energy, Mines and Petroleum Resources.

Moss, 59, steps down after taking part in or conducting oil and natural gas lease competitions for the province since 1950. He was honored Thursday night by the ministry at a dinner at which he was given a meritorious service award.

His was a difficult task — having to match the aims of hundreds of oil and gas companies with the goals of province, which remains providing a resource that is getting more and more important.

"The policies may change and the prices may change but I see our role as providing the one constant in the whole thing — available land of the kind that justifies the large sums that companies have to bid," Moss said in an interview Thursday.

His office had just finished conducting its third-highest-returning land sale, which resulted in another $46.3 million contributed to provincial coffers. (See accompanying story).

Although he had help, Moss sees the conducting of such sales as a one-person operation, even though the number of parcels and the sums being bid have risen dramatically in the last five years.

"It's sort of a holding-a-carrot-before-the-donkey operation," he laughed, quickly stating that the companies cannot be called donkeys. "We have to assemble a whole range of attractive parcels for each sale (held four or five times a year on the average) in order to keep the companies interested."

Moss said most of the land that is available for such competitions has been used and re-used three or four fimes.

"If the companies don't use it, they will lose it and they have to make room for somebody else," Moss said.

He went on to say the companies are now drilling much deeper, and at much greater cost than in past years.

"And I'll tell you, it's never been dull," he added.

His colleagues have a high regard for Moss. The Canadian Association of Petroleum Landmen recently staged a testimonial dinner for him in Calgary, attended by 300 persons in and out of the industry.

Moss' successor has yet to be named. That doesn't worry him, he said. He's going fishing.

Not all imports are expensive...
THE
$4,290* DATSUN 'SUNNY'!

Sunny days are here again! Right now through to July 4th, visit your Datsun dealer and make your best deal on a quality 1979 Datsun Sunny costing $4,290* or lower.

This special low price makes the new Datsun 210 Sunny your best buy in a sub-compact car...anywhere. Prove it to yourself. Check the box at the right and compare the price of sub-compacts.

This money-saving 210 Sunny gives you everything Datsun is famous for...superb engineering, low, low upkeep; a gas-stingy engine that runs on any grade of gas; and of course, all the convenience features you want, like finger-tip driver controls; front, side and rear window defoggers; and more. Plus Datsun's exclusive 6 full years of rust protection—at no extra charge. You get all that for your $4,290* and an AM radio, too!

So hurry! Now is the opportunity you've been waiting for to make a sunny deal on a new car. Give your driving budget a break. See your Datsun dealer today.

	Suggested List Price**
Special Price: Datsun 210 Sunny*	$4,290
Ford Pinto 2Dr. Sedan	$4,460
Chevette 2Dr. Hbk Coupe	$4,466
Lowest priced Honda	$4,695
Lowest priced Plymouth Horizon	$4,923
Lowest priced Toyota	$4,968
Lowest priced Volkswagen	$6,045

*Based on manufacturer's suggested list price, less $500 factory rebate cheque on purchases of Datsun 210 Sunny on or before July 4th, 1979, from participating Datsun dealers. Local freight, pre-delivery inspection, and local taxes extra. A dealer may sell for less.

**Based on competitive manufacturer's suggested retail prices from information available on May 11th, 1979

THERE'S MORE FUTURE IN A DATSUN.
210-310-510-SPORTRUCK-200SX-280ZX

NISSAN DATSUN

Your Datsun Dealers. The Future Starts Here...
McCallum Motors Ltd. dealer licence number D00850A 1101 Yates Street Victoria 382-6122
Three Point Motors Ltd. dealer licence number 00740A 2620 Government Street Victoria 385-6737

Seismic slowdown

CALGARY (CP) — Seismic activity, generally regarded as a barometer in the petroleum drilling industry, has slowed to a crawl in Alberta, say some industry spokesmen.

At this time last year, there were 70-80 active seismic crews in the province compared with fewer than 20 this year.

"It's serious," said one company official. "But no one can really explain why it has happened or just what it means for the future."

Oil companies have warned that the absence of new export markets for natural gas could lead to an industry slowdown, he said. "Maybe this is the first sign."

Traditionally, when seismic work decreases, drilling activity drops about six months later.

"It's hard to believe this will happen in view of record exploration budgets being touted around the industry, but that is the pattern."

One official said his company had 12 crews working this winter in Canada and now has one.

"There's no work here so we have sent three crews south of the border where there is still a good demand."

One official suggested the flurry of seismic activity last year explains the slowdown. Companies were still studying the results of last year's work.

By studying earth vibrations created by man-made explosions, seismologists can analyse underground structures.

OPEN HOUSE
SAT., JUNE 30, 2-4 p.m.
8981 MISTVALE PL.
DEAN PARK ESTATES
3 bedrooms plus master bedroom suite, family room, formal living room, full basement. Offered at $107,500.
BILL WONNACOTT
656-5584 656-5373
BLOCK BROS. REALTY LTD.
Home of the Bestsellers
6-29

TUDOR STYLE RESIDENCE

Listed for sale for the first time since construction in 1929, this tudor style home is in a prime location on a dignified quiet street within walking distance of the park, hospital and the city.

Currently organized as a triplex, minimum effort would be required to recreate the original home environment. Superior entrance hall with tiled floor and panelled walls. Excellent hardwood floors. Panelled staircase. Three bathrooms. Spacious basement area. Delightful garden. Excellent general maintenance.

VIEWING BY APPOINTMENT ONLY.
EXCLUSIVELY LISTED AT $117,500.

Residence 592-0135 GEOFF JACKSON Office 477-1841
BLOCK BROS. REALTY LTD.
6-28

'Slugging policeman' Fred Acreman retiring

A Victoria detective who describes himself as "just another slugging policeman" leaves the city force after 29 years this weekend.

And according to Sgt. Fred Acreman, 59, of 2525 Quadra, it's a lot more difficult being a policeman now than it was when he first joined the force July 1, 1950, several years after a seven-year stint in the navy.

"Society has changed so much," he said, both in its permissiveness and in population growth.

Service in the Victoria force has been something of a family affair for Acreman. His younger brother, Walter, is a constable, and their father was on the force from 1915 until his death in 1943.

A retirement dinner takes place tonight and after that the Victoria-born Acreman plans to travel, fish and do work around his house.

Skinner

. . . active in Y

Rotary chief installed

W.H. Skinner, executive director of the Victoria YM-YWCA, has been installed as president of the Rotary Club of Victoria, succeeding Chief J.F. Gregory of the Victoria police.

The new president, directors and officers of the club were installed by club member Bishop R.J. Pierce at a noon luncheon Thursday in the Empress hotel.

Skinner, a former member of Rotary in St. John's, Nfld., was a director of the Victoria club from 1974-76.

A graduate of the University of Manitoba, he was a navigator with RCAF Ferry Command during the Second World War. He has worked for 29 years with young people associated with the Y in St. John's, Winnipeg, Vancouver and Victoria.

Skinner was a staff member of the national council of YMCA Canada and for seven years served as director of training and consultant to local Ys.

He has been executive director of the Victoria Y since 1972.

Y seeking camper gear

The Victoria YM-YWCA outdoors recreation program is requesting donations of camping equipment for its recreation programs.

Vic day camp will register 5-13-year-olds

The Victoria department of recreation and community services has announced the opening of its Summerscope day camp 1979.

Activities ranging from swimming and roller skating to day trips to Sealand, the Dockyard, Mount Douglas Park, the Provincial Museum, the Society for Prevention of Cruelty to Animals, and Fun City are planned.

Sessions, scheduled Monday through Friday from 9:30 a.m. to 3:30 p.m. at the Crystal Pool, 2275 Quadra, are from July 9 to 13 and July 30 to Aug. 3 for five- to seven-year-olds, July 16—20 and Aug. 7—10 for eight- to 10-year-olds, and July 23—27 and Aug. 13—17 for 11- to 13-year-olds.

Those interested may register in the Arena lobby at 1925 Blanshard from 10 a.m. to noon and 3 to 5 p.m. today, from 10 a.m. to noon Tuesday, and from 3 to 5 p.m. Wednesday. Registration facilities are also available at the Crystal Pool Tuesday from 6:30 to 8:30 p.m.

A registration fee, which includes all transportation and admission costs, is $15 a weekly session.

For further information phone 385—6824 or 384—1522.

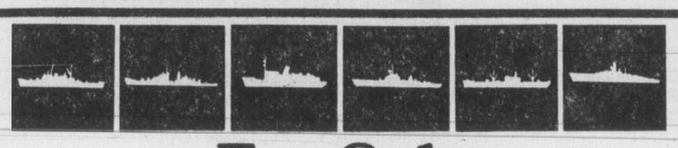

For Sale

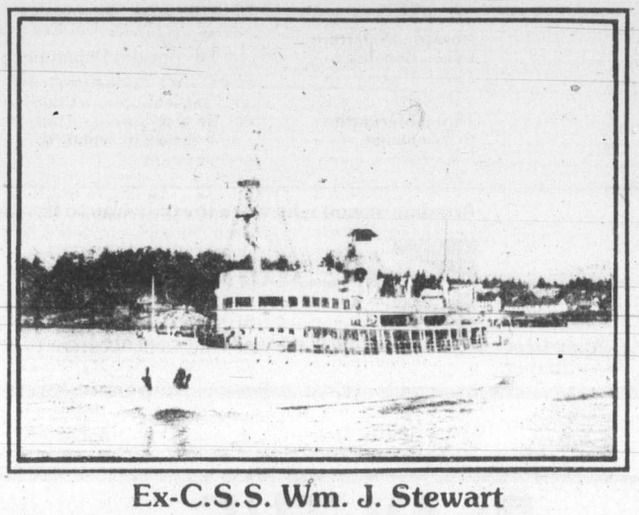

Ex-C.S.S. Wm. J. Stewart

Description: Steel-hulled hydrographic vessel. O.N. 157-006. Length 227 feet overall. 1,295 gross tons

Location: Institute of Ocean Sciences, Sidney, British Columbia

Inspection: Weekday afternoons only. Call Mr. G.D. Henderson (604) 656-8318 at least 24 hours in advance.

Closing Date: Offers will be accepted until August 1, 1979 12 noon PDST.

For more information, please contact:
Mr. S. Weber
Regional Director, Pacific Region
Crown Assets Disposal Corporation
2640 Barnet Highway
Coquitlam, B.C. V3B 5T4
Telephone (604)464-5233

Crown Assets Disposal Corporation — Corporation de disposition des biens de la Couronne

Deal yourself in! Sautez sur l'occasion!

C A R E E R S

ROYAL JUBILEE HOSPITAL
Victoria, B.C.
urgently requires
B.C. REGISTERED NURSES

with recent active nursing experience in all services for full-time, part-time & casual employment.

Please apply in writing to:
Director of Nursing
Royal Jubilee Hospital
1900 Fort Street
Victoria, B.C. V8R 1J8

McCALLUM MOTORS LTD.
CORNER YATES and COOK

NOW IN STOCK-FULL RANGE
TO CHOOSE FROM

REAR WHEEL DRIVE OR FRONT WHEEL DRIVE

Datsun 210 Sedan

Datsun 310 Sedan

- **Both are Subcompacts:** Only Datsun gives you a full range subcompact choice of both front and rear wheel drive, 2 or 4 door sedans, hatchbacks and wagons.
- **Both are loaded with standard features:** that will cost $100's if you try adding as optional equipment with other cars.
- **Both will save you $100's on gas:** as both are among the best in Transport Canada fuel economy ratings.
- **Both built to last longer than others:** No other maker builds a future into cars like Datsun and gives you 6 full years of free rust protection to help your Datsun hold its value for a long, long time.

TRY OUT THE DIFFERENCE TODAY AT

McCALLUM MOTORS LTD.
CORNER YATES AND COOK
382-6122
DL5603

THERE'S MORE FUTURE IN A DATSUN.
210-310-510-SPORTRUCK-200SX-280ZX

5-16

OCCUPATIONAL THERAPISTS

Three Positions

DUTIES: Under direction of Mental Health Centre Director, employees are required with ability to plan and direct a comprehensive occupational therapy program in the community, to provide service to mentally ill/retarded persons resident in boarding homes; be able to coordinate and cooperate with a number of professionals, agencies, associations and volunteers in program development; may be required to supervise junior therapists and/or assistants; to perform related duties.

QUALIFICATIONS: Graduation from an approved School of Occupational Therapy and preferably some experience. Car and valid driver's licence. Canadian citizens given preference.

ANNUAL SALARY: O.T. 1 — $16,500-$18,900.

LOCATIONS: Nanaimo Mental Health Centre (part-time)
Vernon Mental Health Centre (full-time)
Kelowna Mental Health Centre (full-time)

CLOSING DATE: July 16th, 1979.

APPLY IN WRITING TO:
M. K. Beeching, Administrator
6th Floor — 1515 Blanshard Street
VICTORIA, B.C. V8V 3C8

ADMINISTRATIVE SUPERVISOR

The Woods Division of Northwood Pulp an Timber Limited has an immediate opening for an administrative supervisor.

The candidate will report to the Manager, Woods Administration and will be responsible for providing divisional management with the necessary information systems and related support services. The scope of the position will include the administrative duties and supervision of three district offices as well as the training and the development of personnel of the three district offices. The incumbent will also assist in the development of divisional planning.

The successful candidate will have completed 3rd year R.I.A. or C.G.A. and will have a minimum of three years supervisory experience. Related experience in logging, forestry, or sawmilling aspects of the forest industry would be a definite asset.

The position is located at the Woods Division Head Office located in the City of Prince George, B.C.

The Company offers a competitive salary and benefit package as well as relocation assistance.

Interested individuals please apply in confidence to:

northwood pulp and timber limited
Personnel Supervisor Timber
P.O. Box 9000
Prince George, B.C. V2N 2K2

NUCLEAR TECHNICIAN
BIO-SCIENCES

Simon Fraser University has an immediate opening for an individual meeting the following qualifications:

— Minimum two years post secondary studies with a concentration in the sciences, specifically radioisotope technology.
— Minimum three years related laboratory work.
— Proven ability to exercise mature judgment and interact effectively with faculty, staff and students.

This is a union position offering a starting salary of $15,798 per annum plus an excellent benefits package.

Resumes should be submitted no later than July 21, 1979 to:

SIMON FRASER UNIVERSITY
Personnel Services
Burnaby, B.C.
V5A 1S6.

SFU

The Corporation of the City of North Vancouver

ELECTRICAL INSPECTOR I

$18,972 - $20,736 per annum (1978 rate) plus car allowance for a 35 hour week

The City of North Vancouver Permits, Licences and Inspections Department requires an Electrical Inspector who has a thorough knowledge of inspectional, regulatory and enforcement work related to electrical installations.

The successful candidate must:
- hold a Class A Electrical Contractors Certificate or equivalent.
- be capable of obtaining an Electrical Inspectors Certificate of Qualification (issued by the B.C. Chief Electrical Inspector).
- be able to read and interpret electrical plans and specifications.
- have a working knowledge of the B.C. Electrical Energy Inspection Act and the Canadian Electrical Code.
- have a valid B.C. Driver's Licence and a car.
- be able to keep records of inspectional work and be able to deal effectively with the public and contractors, orally and in writing.
- be willing to re-locate (bearing own expenses).

Permanent Employee status will be granted on successful completion of a probation period (minimum 6 months).

Costs of travelling to an interview (where applicable) will be paid by the City of North Vancouver.

Please send written applications (including qualifications, education, relevant experience and references) to:

Bruce Hawkshaw
Personnel Director
The Corporation of the City of North Vancouver
141 West 14th Street
North Vancouver, B.C., V7M 1H9

NORTHWEST COMMUNITY COLLEGE
FULL-TIME STUDIES

VOCATIONAL TRAINING OPPORTUNITIES

Some space is still available in the following programs beginning on September 4, 1979.

ELECTRONIC TECHNICIAN — (10 months — September and January)
This program teaches students basic electronic theory through classroom instruction and experiments and applies this theory in practical instruction in the repair and maintenance of communications equipment, radio and television and micro computers.

INDUSTRIAL RECORDS AND FIRST AID — (5 months — September and February)
This program combines instruction in office procedures, typing, timekeeping and accident prevention with Industrial First Aid Training. At the completion of this course, students are tested by the Worker's Compensation Board for their Industrial First Aid Certificate.

WELDING GENERAL — (10 months — September and February)
This program covers basic metallurgy heat treatment, blueprint reading and plate and pipe layout. Various welding procedures are applied to different types of welding metal. Graduates of this program will have gained sufficient practical experience and related training to take a welding test under the A.S.M.E. sec. IX, C.S.A. — W47 or A.W.S. codes. These are the recognized standards of qualification acceptable to industry.

GENERAL MECHANICS — (10 months — September)
This is a program for those who are interested in mechanics but who do not wish to specialize. Practical training and theory is given in automotive, heavy duty, small motors, diesel and marine mechanics.

MARINE ENGINE REPAIR — (10 months — September)
This program provides instruction in the maintenance and repair of marine engines. Instruction is given in applications of two-and-four/engines to the marine field in outboards, inboards, stern drives and diesel engines.

COOK TRAINING — (12 months — September and January)
This program gives instruction in all aspects of the food catering industry. On-the-job training is given in the school cafeteria in menu planning, nutrition, quantity cooking, meat and poultry carving, baking, food storage and cost control.

Spaces will be available in the following programs at various times throughout the year:
- Basic Training for Skills Development (Vocational Upgrading)
- Business Office Training and Upgrading
- Cook Training and Upgrading
- Electronics Upgrading

For more information on these and other programs offered through Northwest Community College, contact the Student Services Office, Northwest Community College, Box 726, Terrace, B.C., V8G 4C2, or phone 635-6511.

FINANCIAL AID
Tuition fees for full-time programs are $16.00 per month. Financial aid is available from many sources for students who require assistance. Contact the College for further information or your nearest Canada Employment Centre.

DORMITORIES
Space is available in on-campus residences for students whose families reside outside of Terrace. Room and board are provided at reasonable monthly rates.

Vancouver dailies have a scramble

VANCOUVER (CP) — Workers at the *Sun* and the *Province* newspapers pitched in enthusiastically on the first issues in nearly eight months as circulation managers scrambled to line up delivery for today.

Spokesmen for both newspapers said Thursday the biggest problem would be delivering the city's two major dailies, which have not published since a strike-lockout began Oct. 31 at Pacific Press Ltd.

Because of anticipated problems, neither newspaper planned to charge home subscribers for Friday or Saturday papers.

Sun publisher Clark Davey said everyone was working "happily and effectively" following settlement of the lengthy labor dispute on Tuesday, and that the newspaper planned to meet its deadlines today.

Don Grieve, *Sun* circulation manager, said a press run of 300,000 copies of the 92-page newspaper was planned with 200,000 to be home-delivered throughout British Columbia.

Book offers appeal for Islanders

A scholarly new book promises wide appeal for Vancouver Island residents.

Vancouver Island—Land of Contrasts, Volume 17 of the Western geographical series published by the University of Victoria geography department, explores the Island's diversity in 16 original studies.

The 350-page contemporary geographical work, edited by department chairman Dr. Charles Forward, opens with a description of the main elements of Indian and European settlement patterns on the Island and closes with an urban social geography study looking at lifestyles, social and economic patterns and family or life patterns in Victoria.

Other topics discussed in the book include ethnic groups, the forest, mining, agriculture and fisheries industries, tourism, parks and recreation, relief, drainage and natural hazards, vegetation, water management, energy resources and use, transportation and manufacturing.

A 16-page photo essay, 45 tables and 61 figures complement the text.

A total of 13 department members contributed to the book.

The authors deal with their topics in a contemporary context, but many include historical material explaining how the present evolved from the past. Although the book is not designed as a policy statement, some of the authors glance into the future and suggest courses of action.

The book is available for $4 from the Geography Dept., Cornett Building, University of Victoria, Box 1700, Victoria, V8W 2Y2.

Ministry sweetens job aid

The provincial human resources ministry announced Thursday that it has added extra incentive to its current program to have the private sector hire people on welfare.

The ministry said employers who provide jobs and training experience will qualify for a 50-per-cent refund on wages for each employee up to $2.50 an hour.

The ministry also said it will set up its own placement service to ensure that any prospective employee is equipped for work and is provided with counselling while employed.

The funding initially will be approved for jobs lasting up to four months, but the period may be extended to an additional eight months if the term of employment and skill training offered promises to lead to long-term employment.

Marine Calendar

NAVY

Mackenzie, Saskatchewan, Qu'Appelle—returning July 6.
Terra Nova—returning at 4 p.m. today.
Porte de la Reine—returning today.
Porte Quebec, Porte Dauphine—returning at 4 p.m. Saturday.
Endeavour—returning at 2 p.m. today.

OCEAN SCIENCES

Parizeau—Laredo Channel.
Vector—Pat Bay.
Richardson, Pandora II—en route Pat Bay.

COAST GUARD

Franklin, Quadra, Camsell—in port.
Douglas—Tofino patrol area.
Racer—Victoria patrol area.
Ready—Johnstone Strait patrol area.
Rider—refit.
Vancouver—on weather station.
Narwhal—Queen Charlotte Strait patrol area.

MERCHANT MARINE

Dalmahoy—Esquimalt.
Manuel Mejia—Victoria.
Rokkohsan Maru—Royal Roads.
Prince Rupert City—Crofton.
World Argonaut—Harmac.
Key Glory—Nanaimo.
Star Carrier, Atholl Forest—Tahsis.
World Ares—Alberni.

NUTHIN BUTT

Levi's®

OUR FIRST BIRTHDAY SALE
ENDS ON SAT. JUNE 30th!!

Levi's® PANTOMIME CORDS
For a fit that's just right for the ladies! Parallel and trouser leg styling. Sizes 26-34. Reg. $23.95,
BIRTHDAY PRICE 17.99

PANTOMIME STRAIGHT LEG DENIM JEANS
In sizes 26-29.
BIRTHDAY PRICE 18.99

25% OFF ALL CHILDREN'S LEVI'S
Boys' Wide Leg Cord and Denim Jeans. Sizes 8-10-12. Reg. and Slim.
BIRTHDAY PRICE 13.46

Boys' Long Sleeve Shirts In plains and plaids, sizes 8 to 18.
BIRTHDAY PRICE ..... 10.46 to 11.96

NUTHIN BUTT

Levi's® CLEARANCE OF LEVI'S SPORTSWEAR CONTINUES
SPORT COATS Sizes 40 to 44, BIRTHDAY PRICE 59.99
DRESS SLACKS Sizes 34 to 38 waist, BIRTHDAY PRICE 19.99

Levi's® HOODED KANGAROO JACKETS
Assorted colors, in sizes S, M, L, XL.
BIRTHDAY PRICE 12.99

COMPLIMENTARY "LOGO" T-SHIRT FROM
WITH EACH PURCHASE OF $20.00 OR MORE
(While Quantities Last).

BUTT VISA CHARGEX

OPEN THURS. AND FRI. 'TIL 9 P.M. 1410 DOUGLAS ST. 388-4251

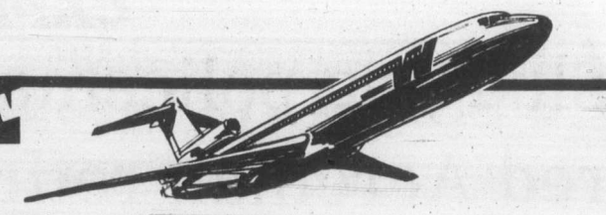

California

Western gives you 4 nonstops and 1 thru-jet every day!

Western's the convenient way to California. With two nonstops a day to San Francisco. Two nonstops a day to Los Angeles. And the only no-change-of-plane service to San Diego.

And in the air it's wonderful Western service—including complimentary beverages for adults who wish them.

So next time you're headed for California, take the sleek jet with the big red W...fly Western!

Nonstop Departure to San Francisco	**Nonstop San Francisco Departure**
8:50 A.M.	9:55 A.M.
3:05 P.M.	12:02 P.M.
Nonstop Departure to Los Angeles	**Nonstop Los Angeles Departure**
1:00 P.M.	8:05 A.M.
5:00 P.M.	6:20 P.M.
Thru-jet Departure to San Diego	**Thru-jet San Diego Departure**
1:00 P.M.	7:00 A.M.

Another reason why we're the only way to fly.

Western Airlines
Hawaii/Alaska/Mainland USA/Canada/Mexico

Your Travel Agent knows—just say you want to fly Western to California.

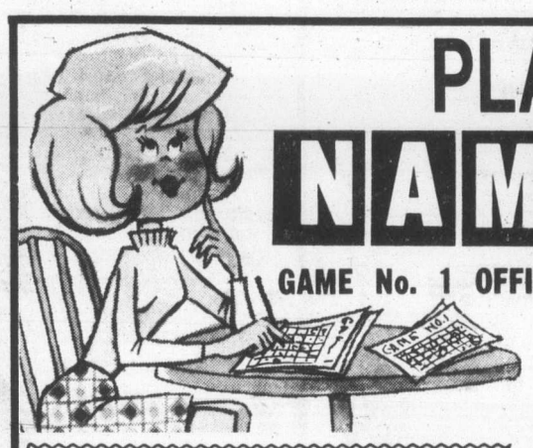

PLAY THE NAMEGAME

GAME No. 1 OFFICIAL ENTRY FORM BELOW!

WIN! $1,000.00 IN CASH PRIZES EVERY OTHER WEEK!

WIN! GRAND PRIZE TRIP FOR TWO TO HAWAII, By WARDAIR!

THE NAME GAME
Rules and Procedures

Object of "The Name Game": To become eligible for prize drawings by matching letters of the alphabet, published in the Victoria Times and The Daily Colonist, with the letters in your name. Each game starts with a Saturday Times and ends in the Sunday Colonist two weeks later. The official entry form will be published every day. All members of a family may play. There is no age limit. You may enter more than once but only one entry per envelope may be submitted. As each game ends, you are invited to play the next game.

1. Using the official entry form or a reasonably hand-drawn facsimile (no mechanically reproduced forms accepted), start at the upper left hand corner and print your name continuously, one letter in each square, until all the squares are filled in. (For example, if your name is John Anderson, Sample 1 shows how to fill out your entry form.) Do not include punctuation.
Use your legal name, in a form which can be verified on your driver's licence, social security card or other official identification. You may use various forms of your first name (e.g. John, Jonathan or John S.), as long as your identity can be verified. No nicknames, please.
2. Letters for the Name Game will be published as follows: 4 letters Saturday and Sunday and 3 letters daily. When an official letter matches one in your diagram, circle it on your entry. That letter may appear in more than one square on your diagram, but you may circle only one such letter (of your choice) each time. Since individual letters are selected at random, they may appear more than once — even on the same day. You may circle one such letter as many times as that letter is published. The same letters will be published in the Victoria Times and The Daily Colonist but may only be used once in any one entry.
3. When you match enough letters to complete one row on your diagram — horizontal, vertical or diagonal (corner to corner), as in Sample 2, you are eligible for the prize drawings for that game. Drawings for 15 prizes will be held every other week for 10 weeks. At each drawing $500 goes to the first name drawn, $100 to the next —, $50 each to the next 3, and $25 for the last 10 — (Winners must answer a time-limited skill-testing question before collecting prizes.) All names drawn will be returned to the drum for the grand prize drawing.
4. Mail your completed entry form to: The Name Game, Victoria Press, P.O. Box 1390, Victoria, B.C. V8W 3C4; postmarked no later than the Monday following the end of that game. Completed entries may also be delivered, in a sealed envelope, to Victoria Press, no later than Tuesday, the following day. The game number (such as 'Game 1', 'Game 2', etc.) must appear at the lower left-hand corner of the envelope.
5. All entries will be placed in a container and the winning entries will be drawn at random. Winners will be announced in the Colonist and Times on the Friday following the close of each game. The odds of winning will depend on the number of eligible entries received.
6. It is not necessary to buy the Times or Colonist to participate. Copies of the newspaper may be inspected free of charge at the newspaper's offices during regular business hours. Sorry, official letters will not be given over the phone.
7. Employees of the newspapers and members of their immediate families are not eligible to participate. Unclaimed or invalidly claimed prizes will be donated to a recognized charity at the close of the contest.
8. Winners agree to allow publication of their names, pictures and publicity in the Times and Colonist without additional consideration. Submission of an entry indicates acceptance of all game rules.
9. Decisions of Victoria Press judges in all matters relating to the The Name Game will be final.

SAMPLE 1

J	O	H	N	A	N	D
E	R	S	O	N	J	O
H	N	A	N	D	E	R
S	O	N	J	O	H	N
A	N	D	E	R	S	O
N	J	O	H	N	A	N
D	E	R	S	O	N	J

SAMPLE 2

J	O	H	N	A	N	D
E	R	S	O	N	J	O
H	N	A	N	D	E	R
S	O	N	J	O	H	N
A	N	D	E	R	S	O
N	J	O	H	N	A	N
D	E	R	S	O	N	J

Presentation of The Name Game has been authorized by the copyright owner.
(c) 1975, 1976 — Ken Hecht
(c) Under UCC — 1975, 1976 — Ken Hecht
International Copyright Secured.
All rights reserved.

IMPORTANT! READ RULE No. 2
LETTERS FOR TODAY, GAME NO. 1 ONLY

V I S

OFFICIAL ENTRY FORM

MAIL TO:
The Name Game,
Victoria Press,
2621 Douglas St.,
Victoria, B.C. V8T 4M2

GAME NO. 1

Postmark Deadline Monday, July 9
Game number must appear on lower left corner of envelope.

NAME .....
ADDRESS .....
CITY ..... POSTAL CODE .....
HOME PHONE .....
BUSINESS PHONE .....

Special Lite time.

'Specially good with almost any meal.
Less than 99 calories per bottle makes Special Lite less filling.
Refreshing, real Canadian beer taste makes it really food for thought.
Next time . . . . try the Special.

a&b sound

24 Hours of VALUE

HOW IT WORKS

Time is on your side this weekend at A & B Sound. Check these fantastic prices on your favourite stereo and tape equipment. Come in at the right time and

SAVE! SAVE! SAVE!

THIS WEEKEND ONLY!!

24-HR. BLOCK BUSTER

TEAC A 103 Front-Loading Dolby CASSETTE DECK

Comes with $40 worth of Maxell tape.

$299.95

MON. 3 P.M. TO 4 P.M.

marantz **6025 Turntable**

Time to up-grade your turntable? Then consider the 6025. Has auto return, viscous damped cueing and a tonearm which reduces distortion by 30%. Traditional Marantz quality for only

24 HR. PRICE $159.95
CLOCK SPECIAL $139.95

FRI. NOON TO 1 P.M.

maxell **UDXL C90 Cassette**

Out top tape and your choice of XL I or II formations. Stock up at these prices!

24 HR. PRICE Case of 12 $72.00
CLOCK SPECIAL Case of 12 $66.00

24-HOUR BLOCK BUSTER

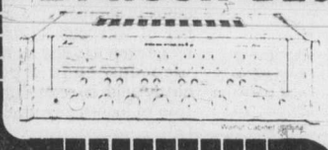

marantz **1550 RECEIVER**

50+50 Watts RMS
0.05% Distortion

399.95

MON. 2 P.M. TO 3 P.M.

JENSEN **9862 Speakers**

A 5½" Dual cone speaker system from the company that started Car-Fi. Isn't it about time you owned a Jensen?

24 HR. PRICE $59.95 pr. CLOCK SPECIAL $49.95 pr.

FRI. 1 P.M. TO 2 P.M.

JVC **JAS22 Integrated Amp**

40 watts RMS per channel at no more than .02% THD, output meters, D.C. power amp and more.

24 HR. PRICE $239.95
CLOCK SPECIAL $219.95

MON. 1 P.M. TO 2 P.M.

marantz **SS569 Speakers**

Marantz car stereo is here! Listen to this new 5-way 6x9 car speaker and cruise to good sound.

24 HR. PRICE $119.95 pr.
CLOCK SPECIAL $99.95 pr.

FRI. 2 P.M.-3 P.M.

CRAIG **V460 6X9 Speaker**

Coaxial 6x9 car speaker with high power handling capability and a 3-year parts and labour warranty.

24 HR. PRICE $79.95 CLOCK SPECIAL $59.95

MON. NOON TO 1 P.M.

YAMAHA **YPD6 Turntable**

Top quality direct drive turntable with automatic return, has Yamaha's famous full 5-year parts and labour warranty.

24 HR. PRICE $279.95
CLOCK SPECIAL $249.95

THE FUN STARTS AT 12 P.M. FRI. AND GOES CLOCKWISE

Pick your time, and hurry in for the special!

MON.—11 A.M.-NOON

ESS **Ls8E**

Get the crystal sound of ESS in a compact size. Uses the famous Heil Air-Motion transformer for better highs and excellent sound radiation.

24 HR. PRICE $169.95 CLOCK SPECIAL $149.95

FRI. 3 P.M. TO 4 P.M.

YAMAHA **CR620 AM/FM Receiver**

Always wanted a Yamaha? Don't miss this chance. 35 watts per channel at less than 0.05% THD. Full features.

24 HR. PRICE $419.95 CLOCK SPECIAL $379.95

MON. 10 A.M.-11 A.M.

CRAIG **V504**

Try undistorted Car-Fi. This Craig combination equalizer/power amp will deliver the tonal flexibility and power you require. 3-year warranty.

24 HR. PRICE $149.95 CLOCK SPECIAL $129.95

FRI. 4 P.M. TO 5 P.M.

681 EEE Stereo Cartridge

A good cartridge is the least expensive way to upgrade your system. This is a great one!

24 HR. PRICE $79.95
CLOCK SPECIAL $59.95

MON. 9 A.M.-10 A.M.

YAMAHA **CR2020 Receiver**

This receiver is the perfect choice for any high performance system. has 100 Watts RMS per channel, built-in MC headlamp, switchable filters, FM blend, and other features too numerous to mention. Full 5-year warranty.

24 HR. PRICE $749.95 CLOCK SPECIAL $699.95

FRI. 5 P.M. TO 6 P.M.

BIC **914 VIA Turntable**

This fine automatic turntable features a straight ultra low mass tone arm that is easy on your record collection and stylus. Variable pitch, strobe and more.

24 HR. PRICE $209.95 CLOCK SPECIAL $189.95

SAT. 4:30 P.M. TO 5:30 P.M.

JBL **L166**

Want the accuracy of a JBL Studio Monitor, but don't have the room for a floor standing model? Have a listen to the L166. Classic styling in black American walnut.

24 HR. PRICE $469.95 CLOCK SPECIAL $439.95

FRI. 6 P.M. TO 7 P.M.

marantz **1810 Stereo Cassette Deck**

Check the features. Dolby, air cushion eject, 3 position bias/equalization, auto shut off. now check the price.

24 HR. PRICE $239.95 CLOCK SPECIAL $219.95

FRI. 7 P.M. TO 8 P.M.

RCA **20" XL-100 TV**

Black matrix picture tube, 100% Solid State chassis for extra reliability.

24 HR. PRICE $499.95 CLOCK SPECIAL $469.95

SAT. 3:30 P.M. TO 4:30 P.M.

SUPERSCOPE **R1220 Receiver**

10 watts RMS per channel and Marantz engineering highlight this solidly built receiver. Room for extra speakers too.

24 HR. PRICE $149.95 CLOCK SPECIAL $119.95

FRI. 8 P.M. TO 9 P.M.

JBL **L65 Floor Speakers**

Combining a high frequency ring radiator, 5" midrange and 12" low frequency loudspeaker to give you incomparable JBL sound.

24 HR. PRICE $569.95 ea. CLOCK SPECIAL $499.95 ea.

Ultralinear 66 OAK

A 3-way system with circuit breaker protection, cabinet finished in real oak and acoustically transparent grille. would you expect to pay only . . .

24 HR. PRICE $99.95 ea.
CLOCK SPECIAL $89.95 ea.

SAT. 2:30 P.M. TO 3:30 P.M.

SAT. 1:30 P.M. TO 2:30 P.M.

CANTON **HC 100 Speakers**

Hi-Fi in the car, boat or home. One listen will convince you.

24 HR. PRICE $189.95 pr.
CLOCK SPECIAL $169.95 pr.

SAT. 12:30 P.M. TO 1:30 P.M.

BIC **912 VIA Turntable**

A fully automatic turntable that pampers your records. has strobe with pitch control and auto repeat.

24 HR. PRICE $179.95 CLOCK SPECIAL $149.95

SAT. 11:30 A.M. TO 12:30 P.M.

KOSS **HVI Headphones**

Our most popular open ear headphones. Super comfort and outstanding sound from the No. 1 name in headphones.

24 HR. PRICE $39.95 CLOCK SPECIAL $34.95

SAT. 10:30 A.M. TO 11:30 A.M.

CRAIG **T611 AM/FM In-dash Cassette Deck**

with R3 road rated performance. 3-year parts and labour warranty.

24 HR. PRICE $199.95 CLOCK SPECIAL $179.95

WILD CARD

MON. 4 P.M. TO 6 P.M.

If you can't make it in at the specified time, come in at this time and take advantage of all previous time specials.

OPEN MONDAY 9:30-6 P.M.

WILD CARD

SAT. 5 P.M. TO 6 P.M.

If you can't make it in at the specified time, come in at this time and take advantage of all previous time specials.

the home of high fidelity

a&b sound

641 YATES STREET, VICTORIA 385-1461

HOURS

MON.-WED.	9:30-6:00
THURS.	9:30-9:00
FRI.	9:30-9:30
SAT.	9:00-5:30

CHARGEX VISA master charge

TODAY'S CROSSWORD PUZZLE

ACROSS
1 Pouches
5 Cudgels
9 Statutory —: Pl.
14 "Thanks — —!"
15 Hurt
16 School: Fr.
17 Dixie bread
18 Align
20 In the past
21 Letter
22 — on: Squealed
23 Lurches
25 Evil being
27 Torn apart
29 Man's nickname
30 Amadeus (abbr.)
34 Roosted
36 Zodiac sign
38 Ridge
39 Prickly plants: 2 words
42 Timbres
43 Deputy
44 Query
45 Row
46 Can. Nat. Expo.
47 Time of day
49 Some students
51 Peoples
54 Of length
58 Plunder
60 Part of "GBS"
61 Disorderly
63 Lug
64 Prig
65 Transactions
66 Alleged force
67 French upper house
68 Gas
69 CGS unit

DOWN
1 Flavor
2 Solo
3 Instrument
4 Addison's colleague
5 Woody fiber
6 Performed
7 Picnic event: 2 words
8 Ocean
9 "King Lear" girl
10 Eight: German
11 Paper size
12 Robert — —
13 Transmit
19 Press
24 Catches
26 Middle: Law
28 Three: Prefix
30 — Carney
31 Sadness
32 Sweetsop
33 Office item
34 Fast jets
35 Over
37 Silly
38 Perfume base
40 Mesh
41 Finish
46 1947 Nobel winner
48 Emaciated
49 West Pointer
50 — voce: Softly
52 American educator
53 European
54 Face parts
55 Anent: 2 words
56 Speech part
57 Earth goddess
59 Navy —
62 Girl's nickname

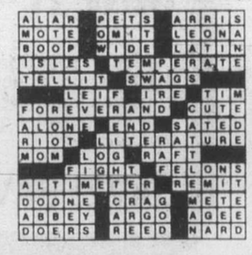

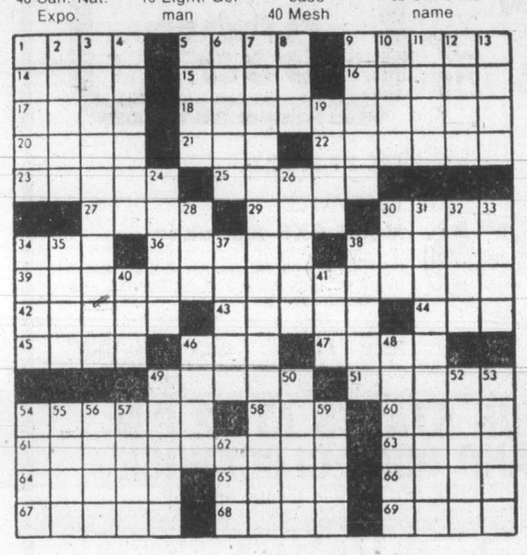

U.S. taking aim at massed tanks

LONDON (AP) — The threat of massed tank attacks is causing the armed forces of the world's superpowers to spend "vast sums" on countermeasures, a new survey of modern weapons said this week.

One anti-tank system being worked on by the U.S. Air Force is called Cyclops, reports the authoritative annual Jane's Weapons Systems 1979-80.

The publication said Cyclops is composed of a number of weapons, is dropped by parachute, and as the device descends over the battlefield it scans the terrain to locate any likely target.

If the target is a tank, Jane's said, Cyclops selects the most appropriate anti-tank missile from its container, automatically locks it on target and then launches the missile on its destructive journey.

The development program of which Cyclops is part is designated WAAM — Wide Area Anti-armor Munitions, it said.

Under the name Assault Breaker, the U.S. Army is working on its own tank-busting weapons that include laser-homing shells and rockets, and mines that can be fired from guns, borne by rockets or air-dropped, the book says.

The tank is feared as much as ever, despite the rough handling of Israeli tanks by missile-armed, Egyptian infantrymen in the 1973 Sinai campaign, editor Ronald Pretty wrote.

He said it is likely that after analysing the Sinai tank battles, both the North Atlantic Alliance and the communist Warsaw pact staffs decided on different ways of using their armored formations.

There is no doubt which side is best able to withstand a high attrition rate: the Warsaw pact has 45,000 tanks assigned to the NATO area, while NATO has about one-third that number, Pretty said.

Pretty said that in facing the Soviet arsenal, European members of NATO are in a situation similar to the one the late President John Kennedy "found unacceptable" in the Cuban missile crisis of 1962.

"Perhaps some future round of SALT (strategic arms limitation treaty) negotiations might be expanded to take European security more directly into account," Pretty wrote.

He said: "America's dedication to European security is generally accepted without question within NATO but if it were possible to negotiate something closer to European strategic parity between East and West than now exists, might it not at least have economic benefits for all parties — as well as possibly making the earth's future as a 'manned planet' rather more certain?"

the "SUN RUNNERS" ARE HERE!
read more about it
in BOATS AND MARINE IN TODAY'S CLASSIFIED
bob whyte marine ltd. 6-27

Eaton's special clearance of Glidden's best stains

Glidden Spred Latex Stain. Easy to use exterior latex stain.
Eaton Reg. Gal. **15.99** Eaton Reg. Qt. **5.49**
Gal. **9.99** Qt. **3.29**

Glidden Alkyd Wood Stain. Extra thick alkyd interior/exterior stain.
Eaton Reg. Gal. **15.99** Eaton Reg. Qt. **5.49**
Gal. **9.99** Qt. **3.29**

Paints, Lower Main Floor

EATON'S

THE ACES® IRA G. CORN, JR.

"He buys honey too dear who licks it from thorns." - English proverb.

Declarer ran into a sharp thorn when he took on today's trump suit. What seemed a routine play exploded and declarer lost his laydown slam through careless play.

Declarer won the club ace, overtook his king of spades and discarded his club loser on dummy's spade queen. It was now time to play trumps.

A low trump was led from dummy and, when East followed low, declarer hopped with his ace, hoping to catch a singleton king. Horrors! West discarded, East was left with two sure trump tricks and the slam went out the window.

Had the contract been a grand slam, there would have been good reason for declarer's play. At six spades, his impulsive play was the only way to lose the slam.

Declarer should have been willing to lose one trump trick and he could have guarded against losing two. When the small trump was led from dummy and East followed low, declarer should have covered, not caring whether he won or lost.

If West won, the trumps would break and the slam would still be safe. In the actual layout, declarer's deep finesse would win and East would score a single trump trick.

But what if West had all three trumps? Then declarer's ace would win the first lead and a lead past West's two honors would limit West to one trump trick.

NORTH 6-23-A
♠ A Q 4 3
♥ Q 10 6 2
♦ Q J 5
♣ 3 2

WEST
♠ 7 6 5 2
♥ - - -
♦ 10 8 6 4
♣ K Q 10 6 4

EAST
♠ J 10 9 8
♥ K J 3
♦ 9 3
♣ J 9 8 7

SOUTH
♠ K
♥ A 9 8 7 5 4
♦ A K 7 2
♣ A 5

Vulnerable: North-South. Dealer: South. The bidding:

South	West	North	East
1 ♥	Pass	2 ♥	Pass
3 ♦	Pass	4 ♥	Pass
6 ♥	Pass	Pass	Pass

Opening lead: King of clubs

Bid with Corn

South holds: 6-23-B
♠ A Q 4 3
♥ Q 10 6 2
♦ Q J 5
♣ 3 2

North	South
1 ♣	?

ANSWER: One heart. With two four-card majors, respond one heart. With two five-card majors, respond one spade.

Baboons a goldmine?

SALISBURY (AP) — A wildlife specialist suggested Thursday that farmers in Zimbabwe Rhodesian might turn crop-raiding baboons into a profitable export if, instead of shooting the creatures, they drugged, captured and sent them abroad to research centres. Ron Thompson of the National Parks and Wildlife Management Department said farmers would get $100 for each live baboon. The primates are especially harmful to corn, fruit and nut crops.

ROCKWELL
Parts and Accessories
ISLAND MACHINERY LTD.
617 Chatham St.
385-5500

LOCAL PRODUCE IS NOW AVAILABLE!
New **local** potatoes
Fresh **local** cauliflower
Lush green **local** cabbage
AT LOCAL STORES

EATON'S

The big one that won't get away!

Reel in big savings on camping and fishing gear.

Taymor family tent. Made with spun polyester, heavy-duty ripstop polyethylene floor, door has reversible 3-way zipper, flame retardant. 8'x10' **99.99**; 9'x12', **119.99**

Sportsman sleeping bag Climate convertible, featuring one side up for warm nights other side up for cold nights. Fortrel/cotton cover, cotton flannel lining **ea. 32.99**

Coleman polylite cooler A lightweight design with rugged polyethylene outer casing. One piece polyethylene liner. Will not absorb or transmit odors. **ea. 13.99**

Coleman jug. Noted Coleman quality. Leakproof snap lock spout cap, pouring spout, vented cap, and extruded plastic handle. Model No. 5537. ea. **4.99**

Coleman ice substitute. Stays cold longer than ice — a chemical gelatin that keeps food cold or warm. 4 lb. size, 1.69, 3 lb. size, **1.19**; 1 lb. size, **.79**

Omni spincasting rod and Daiwa spinning reel. A great spincasting outfit for the kids. No. 402. Good value at **19.99**

Sea King 7-ft. trolling rod and steelite reel. Summer is here and now's the time to go trolling for some fresh salmon — complete kit **26.98**

Coleman 2-Burner Propane Stove. Wind proof, deep seated stainless steel burners deliver the maximum heat to your utensils. Includes pressure regulation, fuel hose and cylinder bracket. **29.99**

BUYLINE 388-4373. Store Hours: Monday, Tuesday, Saturday 9:30 a.m to 5:30 p.m.; Wednesday, Thursday, Friday 9:30 a.m. to 9:00 p.m.

Sporting Goods, Lower Main Floor

Roll Over To 1070
CFAX 1070
THE VICTORIA AIRFORCE

The Daily Colonist.

Section Two Friday, June 29, 1979 Page 13

WE CARE . . . about you and your car.
WILLE Dodge · Chrysler

Churches raise cain over heritage status

City council ignores accusations of 'interference by the state'

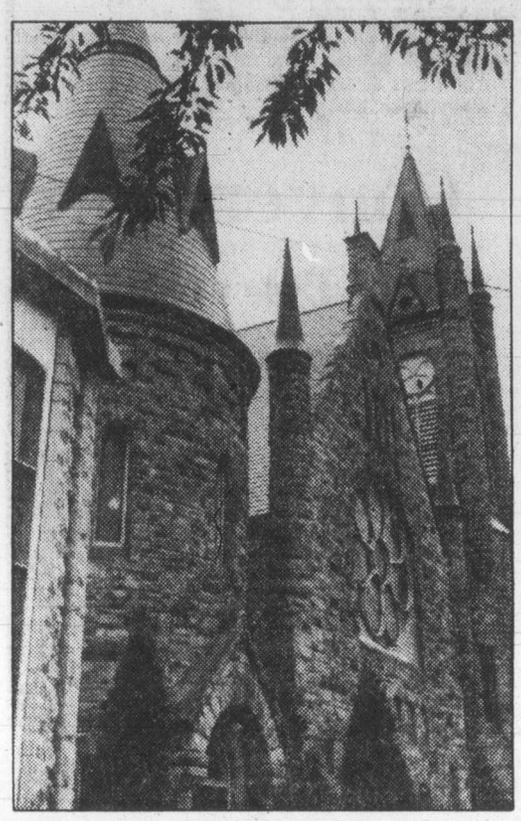

Spires of Metropolitan United

By HUBERT BEYER
Colonist reporter

Brushing aside objections from church representatives, Victoria city council Thursday designated 11 churches and a chapel as heritage structures.

According to the terms of the heritage bylaw, the churches cannot be demolished, nor can their exteriors be altered, without city council's permission.

The churches designated as heritage buildings are First Church of Christ Scientist, 1205 Pandora; the Church of Our Lord, 626 Blanshard; First United Church, 1701 Quadra; Metropolitan United Church, 1411 Quadra; St. Saviour's Anglican Church, 310 Henry, St. Andrew's Cathedral and the Bishop's Palace, 740 View;

Centennial United Church, 649 Gorge; St. John the Divine, 1611 Quadra; St. Andrew's Presbyterian Church, 680 Courtney, James Bay United Church, 511 Michigan; Christ Church Cathedral, Yarrows Chapel and surrounding lands, 912 Vancouver, and Pemberton Memorial Chapel at the Royal Jubilee Hospital.

Also designated was The Belfry at 199 Fernwood, owned by the Victoria Cool-Aid Society.

St. Andrew's Presbyterian Church and Cool-Aid were the only ones in favor of the designation. All other churches expressed strong feelings against the move.

Opposition to interference in church matters by the state was mentioned in all presentations. So was the assurance that church authorities had no intention of demolishing the buildings.

Church representatives also told council that a church must remain flexible. Expressions of worship might change, and if churches were locked into restrictive laws, they might not be able to respond to changing times.

The strongest opposition was registered by Robert McCrae, rector of St. John the Divine.

He accused council of coming "dangerously close to denying us our freedom of religion."

He quoted from the United Nations Universal Declaration on Human Rights to support his allegation, adding that "we do not want our freedom of religion to be violated, infringed upon or denied for the sake of some artificial moment in history when our church is declared heritage."

Ald. William McElroy took strong exception to McCrae's charges that the bylaw interfered with the freedom of religion. He said it was preposterous to suggest that the city's action was comparable to the torture and death inflicted in some countries upon people for their religious beliefs.

McElroy also cited some personal experiences to demonstrate his reasons for supporting the heritage designation.

He said a church in the neighborhood where he grew up was demolished to make room for a highrise apartment. Another church was sold to and converted to a furniture store, the owner of which installed a flashing neon sign saying "The Olde Kirk."

Ald. Robert Wright said if council turned down the bylaw he would urge his colleagues to rescind all other heritage legislation, commercial, as well as residential.

"We can't have a double standard in Victoria," he said, but his warning was unnecessary because the bylaw was passed by a unanimous vote.

Ald. Ronald McKenzie said the church authorities had overreacted. There had been a lot of opposition to the residential heritage program at first, but now it was difficult to find anyone in disagreement with the scheme.

Court rules against freeze aid

The city of Victoria can continue its compensation program for owners of commercial heritage buildings despite a ruling earlier this week by the B.C. Supreme Court against an assessment freeze policy.

City solicitor Jakob de Villiers said Thursday he will outline to council a number of options. One possibility was to grant partial tax exemption, but he added that city council had in the past been against this measure.

De Villiers said there were other ways to continue the compensation program, but they would mean shifting the paperwork load to city hall staff, rather than the B.C. Assessment Authority.

The court ruling stated that the procedure of freezing the assessment on commercial heritage buildings, meant as an incentive for the owners, interfered with the jurisdiction of the assessment authority.

Ald. Robert Wright called the ruling a "temporary setback," which didn't mean the end of the incentive program.

He added that the court decision had no financial implications because, to date, property owners had had no benefits from the program.

He said the city would ask the provincial government to introduce legislation that would allow Victoria to compensate heritage owners by putting a lid on tax assessments.

—Colonist photo by Ian McKain

Hanging gardens, bank-style

Green stuff at new Royal Bank building at Fort and Douglas doesn't always mean money because structure's decor calls for about 2,500 trees and plants native to this province. Landscapers, Humberto Chaves, left, and foreman John Jorgensen Thursday started huge job of transplanting greenery for two levels of planters ringing the building. Plants include Japanese maples, broom, dwarf pines, rhododendrons, ferns and bulbs. Bank opens July 24.

A name at last—Vic General

After months of soul-searching and polling, Victoria General Hospital's new home on Helmcken Road has a name at last: Victoria General Hospital.

The hospital board voted Thursday, by a 7-2 tally, to stick with the present name when the hospital moves from its present site on Fairfield Road to Helmcken Road in View Royal. The new building, now under construction, should open some time in 1982.

Hospital trustee Dr. Eugene Kaellis who, along with Syd Langhelt, voted against the name change, said the present hospital would probably continue as a health care facility, and retaining the present name would result in confusion for the public.

But trustee Carol Pickup said the name should be retained when the hospital moves, because of the reputation for care which it has acquired under the present name.

If a poll from the public is any indication, it likes that idea. Of 83 responses to a request for suggestions of a name for the new building, 55, or 66 per cent, favored Victoria General Hosptial, hospital administrator James Fair told the board.

Broadmead development would harm existing shopping centres—report

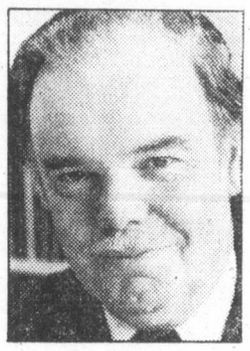

Laurenson
. . . urges rejection

By BILL SMITH
Colonist reporter

Rejection of the proposed $10 million Broadmead Village shopping centre is recommended by Saanich chief planner Gil Laurenson in a report prepared for council's planning committee.

The project, proposed by a partnership of The Bay and Broadmead Farms Ltd., would harm existing shopping centres and be detrimental to the business health of downtown Victoria, he says in a 16-page analysis.

Laurenson's report will be considered by the committee July 11.

The planner says there is no apparent need for any major increase in shopping centre facilities in the metropolitan area until 1991, and even after that date any increase in sales could be accommodated by extension of small centres rather than one or two regional centres.

In Saanich alone, Laurenson says, more than 80,000 square feet of retail space has been provided or is under construction since 1976.

He acknowledges that since 1970 the planning department has "accepted" that a centre would be developed on a 32-acre site east of the Pat Bay Highway, between Royal Oak Drive and Royal Oak Avenue.

"However, with the adoption of the Saanich urban containment policy and the Agricultural Land Reserve it had been assumed that it would not be a centre of regional scale, but that a quality specialty centre of neighborhood size would now be more appropriate to the location."

Laurenson says that existing council policies to restrict growth and limit population densities indicate the 1996 population could be 90,000, much less than anticipated in marketing studies obtained by the developer.

Increased traffic resulting from a regional centre would be significant on Royal Oak Drive and Douglas Street, he says, and the McKenzie-Quadra intersection could consist of 25 per cent shopping traffic in future.

Major impact on the environment would be the removal of fine mature oak trees and possible detrimental effects of storm drainage from parking areas into Rithets Bog, he says.

Laurenson says taxes from the centre would benefit the municipality by between $200,000 to $400,000, "but commercial developments split into smaller centres in Saanich would also contribute taxes."

Council's Advisory Planning Commission has also rejected the rezoning application on grounds that the proposed development is premature.

Developers of the proposed centre still hope to obtain council approval for the project, however.

Vancouver planning consultant Howard Nemtin, project manager, said in an interview it was intended to continue along the approval process.

The plan was substantially modified by the developers before it went to the APC.

The scheme outlined earlier this year to the Broadmead Ratepayers Association envisaged a 411,000-square-foot centre built in two phases. But the submission to the commission stipulated a first-phase area no greater than 230,000-square-feet.

A boss too many

Appointment of one more overseer on the construction site of the new Victoria General Hospital—at a salary of more than $40,000 a year—has been termed "really superfluous" by the VGH board chairman.

Alan Patterson, a member of the four-man project building committee which is technically the owner of the building project until it is completed and formally turned over to the hospital board, told the board Thursday that he opposed creation of the position since "nobody knows what the job is, what he's going to do, or to whom he reports."

No terms of reference were provided when the committee decided to make the appointment, Patterson said. It was also unclear who will pay the salary of $40,000, plus 12 per cent fringe benefits. It might be picked up by the regional district, but could come out of the hospital construction budget, he said.

"It's really superfluous. We have on the job a capable firm of architects, with a full-time supervising architect and a clerk of the works. In an era of cost constraints it seems somewhat extraordinary."

'Lite' brew case argued

Canadian Press

The Supreme Court of Canada reserved judgment Thursday on whether the average Canadian beer drinker would know exactly what he or she was getting when ordering a "Labatt's Special Lite."

The brewery put its new brand of beer on the market late in 1977 but inspectors of the Food and Drugs Act embargoed the brew one day after it went on sale in Victoria on the grounds it did not comply with government regulations for light beer.

The embargo was eventually lifted and Labatt's was allowed to sell 60,000 dozen bottles already bottled, but further production at the city plant was halted pending the outcome of court action.

Federal regulations say the alcohol content of light beer should be no more than 2.5 per cent by volume. The Labatt product contained four per cent. The normal product contains up to eight or more per cent alcohol by volume.

Lawyers for Labatt argued in the Supreme Court that the Food and Drug Act is aimed at products below set standards. The Labatt beer was above the government standard.

They also said the Act was framed for protection of health and said it was obvious that Labatt's "lite" beer with its low alcohol content was not a danger to health.

They said the "lite" label was only to tell the average beer drinker that this particular brand contained less alcohol and fewer calories than most other brands.

Police board, brass 'unwilling to change'

The Victoria police board and the top echelon of the police department were the targets of a scathing attack Thursday from Ald. Robin Blencoe.

Blencoe, just back from vacation, accused the board of "abrogating its responsibilty" to the citizens of Victoria for the way it has handled the matter of team policing, advocated by Blencoe for nearly two years now.

Blencoe said in an interview the police department's top administration appeared to be either unwilling or incapable of changing its management style to meet the needs of the community.

And if this was so, it was the board's responsibility to take drastic steps to rectify the problem.

"I have worked with the present police board and the department's administration for two years and it would appear they're unwilling to change," he charged.

"We're due for a new police chief at the end of this year. (Chief Jack Gregory is retiring at the end of the year). Let's bring someone in who is capable of meeting the needs of the community," he added.

Blencoe has been advocating a change in policing methods in Victoria from the present para-military style to a concept referred to as team policing or community policing.

The salient features of these modern methods are the decentralization of authority and the deployment of small groups of officers in specific areas where they develop their own approaches to indigenous problems. The teams of officers also work closely with social agencies and the emphasis is on preventive policing rather than on law enforcement.

During Blencoe's absence the matter was discussed by the police board at a special meeting, but the consensus was that it would be too costly to change to the team policing concept.

Another special meeting to discuss the issue has been scheduled for this morning.

Blencoe has maintained all along that team policing doesn't necessarily mean the hiring of a large number of additional officers.

The problem, he said, was that no one appeared to be willing to bring about a change.

"Everyone is in a reactionary position which is negative, counterproductive and socially irresponsible," he said.

Nor was the continuation of the "spit and polish method" good for the police department's morale, Blencoe said.

"There is a hellish frustration among the members of the force about the way the department is run. There are some very bright, young officers who know it takes more to be a policeman that driving around in a cruiser car," he said.

Blencoe said the police board should give some definite direction to the department at today's meeting.

If the board fails to bring about a change, Victorians should go looking for a mayoral candidate in the November civic election who "has the guts to fight the present system."

The absolute necessity for changes in policing methods, Blencoe said, was evident in the fact that the existing system was spectacularly unsuccessful in containing the rising crime rate.

Medical act changes proposed

Doctors under probe could be suspended

Changes to the B.C. Medical Act introduced in the Legislature Thursday will enable the College of Physicians and Surgeons to suspend members under investigation.

But Health Minister Robert McClelland said the changes in the act were not made as a result of the recent Alert Bay inquest in the death of a child, nor as a result of evidence charging Dr. Jack Pickup with malpractice in that case.

"AS FAR AS I am aware Dr. Pickup wasn't under investigation," McClelland said. "And as far as I know he isn't under investigation at this time. That will be a decision of the college, not the minister."

The new amendments to the existing act spell out clearly the rights of the executive committee of the college to suspend a member who is under active investigation.

The official language of the act states that where a doctor is being investigated by the college to ascertain "whether a member of the college has adequate skill and knowledge to practice medicine" that member may be suspended immediately and remain suspended until a decision is made.

THE COLLEGE WILL also have the power to order a member to "undergo clinical or other examinations" the investigating committee thinks appropriate.

Under the new regulations the suspension can be made even before the doctor being investigated has been heard.

"If it (the investigating committee) considers his suspension is desirable to protect the public, and without hearing the member or considering anything other than a report on the member . . . (it may) suspend him from practice pending the conclusion of a hearing."

OTHER AMENDMENTS increase the minimum fines for persons convicted of practising medicine without a licence.

Basically the new minimum fines double the fines applicable on the current statute.

The new minimums will be $300 or jail for a first offence, $500 or jail for a second offence, and automatic imprisonment for a third offence.

The definition section of the act is spelled out clearly in the amendments. It states that a person is regarded as practising medicine who "holds himself out as being, or by advertisement, sign or statement of any kind, written or oral, represents or implies that he is qualified, willing or able to diagnose, prescribe for, prevent or treat any human disease."

IT GOES ON to state that the definition section does not affect registered chiropractors, naturopathic physicians, optometrists, pharmacists, podiatrists, psychologists, emergency treatment authorized by the Emergency Health Services Act, or those engaged as professional nurses as long as each person is officially recognized by the person's professional organization.

The amendments were given first reading shortly before the Legislature adjourned for the weekend.

McCLELLAND said most of the changes came as a result of requests from the medical profession.

Ferry fares going up —but when?

British Columbians are facing increased ferry fares, possibly next year, but nobody is saying when.

The annual report of the B.C. Ferry Corporation, tabled earlier this week in the Legislature, warns that inceresing fuel costs and general cost increases will eventually lead to a fare increase, although it promises it will not be this year.

Highways Minister Alex Fraser, the cabinet minister responsible for the ferry system, said he did not intend to get into a guessing game as to when fares would be increased.

"That's what we have a board of directors for," he said. "The board will make the decision."

Premier Bennett took the same line. He said fuel cost increases were a factor to be reckoned with, but stressed that the board of directors, not the politicians, would make whatever decisions were to be made.

"We have a good board of directors," he said. "They don't have to come to us cap-in-hand anymore."

But the annual report leaves no doubt that fare increases are on the way.

After discussing rising fuel costs and general inflation, the report states that "increased demand for capacity and services will require heavy capital expenditures and increased operating costs. These costs can be recovered only partially from increases in subsidy. The remainder will have to be recovered through increases in tariff."

Last year the subsidy paid to the corporation totalled $46.5 million. Without the subsidy, the ferry operations lost $37 million. The subsidy is based on a formula equal to the provincial government's share of highway building and maintenance costs.

With the subsidy, the corporation showed an actual net income of $9.3 million.

Young drinkers face crackdown

Canadian Press

The provincial government plans to crack down on under-age drinking in bars, Consumer Affairs Minister James Nielsen said Wednesday.

Neilsen said the problem was getting out of control and the first step would be to increase inspections in bars.

He also said his ministry was considering higher fines for hotels and for any person under 19 years of age caught drinking in a bar.

The ministry has carried out a pilot project in Prince George where the police stroll through bars on a regular basis with the permission of the operators. Nielsen said the program had been so successful in reducing under-age drinking and preventing trouble that he intended to implement it throughout the province.

Ecologists vs. farmers

Hewitt swats at protesters

Canadian Press

Environmental protesters are creating serious problems for B.C. farmers and ranchers, Agriculture Minister James Hewitt said Thursday.

Hewitt told the B.C. Legislature, during debate of his budgetary estimates, that protesters are "really causing problems to the farmers in regard to weed control and to our ranchers who have problems with their grazing lands."

Every time they turn around, he said, environmentalists tell them they can't do something, "yet that same environmentalist relies on our farmers for food."

Outside the Legislature, Hewitt said criticism surrounding the use of herbicides is not justified.

"They should look at the ramifications of saying 'No, you can't do it.' That may say 'No, we can't have any tree fruit crops in this province' and we would have to rely on outside sources because we have had them wiped out with codling moth."

Another problem, Hewitt said, was urban encroachment of residential property on the farm community, citing a poultry farm in Saanich, believed to be Fatt's.

"That chicken farm has been there for years, and now it is under pressure because people are not happy with the sound of chickens at night, the feathers floating in the air or the possible smell of that facility.

"Who was there first? We have a problem with urban encroachment, and my ministry has developed the green zone approach—the buffer zone—and we're looking with regional districts and municipalities to bring that into effect."

Hewitt said he does not know if zones will solve the problem "but it seems that as we expand our city boundaries, the farmer is the first man to suffer."

He also said that the price of food is not high in Canada and farmers are getting a reasonable return on their investment.

He quoted a United States study which showed that steak in Ottawa is $6.47 a pound; in Washington, $7.03; in London, England, $10.05; and in Tokyo, $39.98.

Bacon is $3.55 a pound in Ottawa; $4.01 in Washington; $6.11 in London; $7.97 in Tokyo; while eggs are 84 cents a dozen in Ottawa; 91 cents in Washington; $1 in Tokyo; and $1.53 in London.

Bennett aide joins firm

Premier Bennett's press secretary, John Arnett, has resigned effective Aug. 31.

He will join former B.C. Ferries traffic manager Ken Stratford in a private communications consulting firm.

Arnett, a public servant throughout his three years as the premier's press liaison man, said the new firm would concentrate on government-business communications "working not only with government ministries in developing communications programs, but also assisting private industries in improving communications with government at all levels."

He said there had been no pressure on him to resign but it has been known for some time that many MLAs were unhappy with a civil servant in what is viewed as a key political role.

Report muffles two ferry thuds

It wasn't just wages and the increasing cost of goods that contributed to the cost of running the B.C. Ferry system last year.

A couple of "hard landings" cost an unstated amount of money charged against the general operating expenses.

The annual report of the B.C. Ferry Corporation tabled in the Legislature Wednesday by Highways Minister Alex Fraser treated the two incidents in casual fashion without mentioning the costs.

"Two terminals required major repairs resulting from collision damage," the report states.

"The Snug Cove berth was damaged when the *Howe Sound Queen* made a hard landing, striking wingwalls heavily, and through the wingwalls collapsing damage was sustained to the towers.

"The layup or secondary berth at Saltery Bay was demolished when struck by the *Queen of the Islands* on docking. The berth and dock structure required complete renewal."

MLAs scramble home for holiday

Members of the B.C. Legislature quit talking early Thursday afternoon in order to get home for the Canada Day holiday.

The House adjourned for the weekend before 1 p.m. and will not reconvene until 2 p.m. Tuesday.

Normally, the House would sit throughout Thursday afternoon and evening and adjourn for the weekend at 1 p.m. Friday.

The arrangement to give MLAs an extra day off to get back to their home ridings was worked out by party whips George Mussallem, Social Credit, and Dennis Cocke, NDP.

Mair cuts province 8 ways

Environment Minister Rafe Mair said Wednesday his ministry is decentralizing by splitting the province into eight regional districts.

Mair said this will improve environmental management.

The eight regions are Skeena with headquarters in Smithers; Omineca-Peace, (Prince George); Cariboo (Kamloops temporarily then switching to Williams Lake); Thompson-Nicola (Kamloops); Okanagan (Penticton); Kootenay (Nelson); Lower Mainland (New Westminster), and Vancouver Island (Nanaimo).

Convention centre funds in new bills

A dozen new pieces of provincial legislation were given royal assent by Lieutenant-Governor Henry Bell-Irving Thursday afternoon.

Among the 12 was Bill 8, the Vancouver and Victoria Trade and Convention Centre Act, which clears the way for government involvement in a Victoria convention centre.

Under the act, Vancouver will receive $10 million toward the cost of a trade and convention centre, and Victoria $2.5 million toward its convention centre.

Bill 9, which earmarks $25 million for a new sports stadium on the Lower Mainland, was also given royal assent.

Other bills given final approval included the Social Services Tax Amendment Act (reducing the sales tax from five per cent to four per cent), the Income Tax Amendment Act, the Corporation Capital Tax Amendment Act, the Pari-Mutuel Betting Tax Amendment Act, the Revenue Surplus Act, the Special Purpose Appropriation Act, and B.C. Hydro borrowing legislation.

Royal assent was also given to legislation governing the sale and distribution of B.C. Resources Investment Corporation shares, the Public Schools Amendment Act and the second Interim Supply Act which authorizes the government to spend up to $1.2 billion to keep the wheels of government moving.

The interim supply is the second granted this year and amounts to roughly one quarter of the total budget. The interim approval of the House is required even though individual ministries' estimates are still being debated in the House.

DRINKING . . .
If you want to drink and can, that's your business. If you want to stop and can't, that's our business.
ALCOHOLICS ANONYMOUS
8-2020 Douglas St. 383-0415

PICTURE STORY
No extra charge for drawings when we print from your original — or we have art files available for your choice. To improve your sales picture call:
IDEALETTER SERVICES LTD.
2524 Government St. 382-9296
(near Bay St. intersection)

SUBURBAN MOTORS LTD.

DO-IT-YOURSELF PARTS STORE

VAN SPECIALS
Walnut Snack Tray Reg. 28.95. SPECIAL 23.75
Padded Customizer Kit Reg. 99.95. SPECIAL 78.75
Smoked Van Windows No. 50-503. Reg. 43.95. ... 34.75
No. 50-502. Reg. 49.50. ... 38.75
Smoked Roof Vent Reg. 44.95. SPECIAL 38.75
Glide-Out Steps Reg. 43.50. SPECIAL 34.45
COMPARE OUR PRICES!

Weekend Specials!
5-Spoke Chrome Wheels 14x6, 15x7 Each 68.95
Set of 4 219.00
"Thrush" Chrome Stacks
No. 102 "The Big One" Reg. 195.00 pr. 160.00
No. 100 Reg. 90.00 pr. 70.00
EZ SIDER Custom Running Boards
No. 53-7700 '73-'79 Ford Vans Reg. 288.30. SPECIAL 248.00
No. 53-7070 '73-'79 Chev Pick-ups. Reg. 159.86. SPECIAL . 139.00

OPEN SATURDAYS
TIL 4.30 P.M.
MON.-FRI., TIL 10.00 P.M.
Parts Phone 388-5171

MERCURY LINCOLN
SUBURBAN Motors Ltd.
Marquis . . . Monarch . . . Zephyr . . . Bobcat . . . Fiesta
Capri . . Cougar . . Ford Trucks . . Safe Buy Used Cars
DEALER LIC D000863A
3377 DOUGLAS at SAANICH RD. 386-6131

NEW! from the Chicken Colonel
CORN DOGS

Big juicy hot dogs deep fried in corn meal batter.
Here's a deliciously different taste treat from the Colonel. Juicy, plump hot dogs dipped in a delicious corn meal batter and deep fried to a golden brown. Corn Dogs taste great and they're fun to eat. You don't have to be a kid to love the Colonel's Corn Dogs.
59¢
KENTUCKY FRIED CHICKEN AT ERNIE'S

Canada Days '79 Celebration at The Traders

Wide OPEN!
Friday 9 a.m. to 9 p.m.
Saturday 9 a.m. to 6 p.m.
SUNDAY, JULY 1ST NOON TO 5 P.M.
MONDAY "Canada Day" 9 a.m. to 9 p.m.

Join Us This Long Weekend . . . We're Celebrating, Canada Day, With Great Super Buys In Home Furnishings, Appliances and Color TV's

For Boats, Campers or Trailers

14" Color TV

100% Solid-State Chassis with automatic features, NATIONWIDE WARRANTEE, with 12-volt inverter $489.95

Bonus . . .
When you purchase this Admiral Color TV with 12-volt inverter, you may now use most any 110 volt appliances . . . Toaster, Shaver, Vacuum, Tools, etc. on your 12-volt system.

7-Pce. Luxury Dinette Ste.

Designed and crafted by Douglas of California $329.95

36"x48" double pedestal table extends to 60"x72" with 2 leaves . . . 6 deluxe two-tone co-ordinate chairs with ball bearing swivels.

Queen-Size Convertable Sofa/Beds

Contemporary style for today's living. Good choice of colors to suite your decor. Sheppard casters too! Crafted quality by Master Craft Designs... $399.95

Decorator Style Cocktail Table Set

Decorator style double pedestal cocktail table with matching square and hexagon commodes with doors. Stain and mar resistant tops. $199.95

Traditional Hi-Back Swivel Rocker

Button tufted, rolled arm, tee cushions and valance combined with good choice of colors in good quality. 100% acrylic or 100% nylon. A great buy! $169.95

Colonial Hi-Back Luxury Sofa and Loveseat

By Master Craft Designs. A great buy on 2 beautiful suites..... $699.95

MAZDA Station Wagon

'74 metallic blue with black stripes, good condition, floor shift, auto. transmission, 43,000 miles and well looked after. Many extras. $2195.00

19' Travel Aire Mobile Trailer!

Only seeing is believing the value in this beauty. Sleeps 6. Travel Aire, 3-way power, shower, range, oven, etc. Mint condition. Perma-Shined..... $4995.00

MUST BE SOLD THIS WEEKEND!

1979 Admiral 20" COLOR TV Offer!

Our newest model, 100% solid state chassis, COLOR-MASTER control, automatic fine tuning, peaking control, illuminated channel numbers and all new UNI-TUNER. Canada Day Price $589.89

Available at Only $19.79 Down and $19.79 Per Month for 30 months. On approval of credit. NO INTEREST. Deluxe Roll-Away Base included!

Admiral 26" Deluxe Consol Model COLOR TV

Contemporary style walnut finish cabinet . . . full to the floor. COLOR-MASTER control and automatic fine tuning, 100% solid state chassis, illuminated channel numbers. Canada Day Price $639.95

You'll have to hurry . . . this is only while a few '78 models last! 3 full years nationwide warrantee on all parts and labour.

Luxury Sofa and Loveseat

. . . by Master Craft Designs

Contemporary styled, 5" coil spring back, hi density, Dacron Wrapped foam cushions. Thick Bull-Nose Style Cushions. Canada Day Price $499.95

You will have best choice of colors and fabrics if you shop early. Trade-ins welcome.

The Traders Special Presentation Canada Days '79

Inlay Century Baroque Style Dining Room Suite in Walnut Finish — All Hand Carved and Inlay Decorated Different from all others, brings a warmth and elegance never seen before.

9-Piece Luxury Dining Room!
Double Pedestal Table and Leaf, 4 Side and 2 Arm Chairs, Large Lighted China Cabinet $3298
Special Factory Order Price . . . Available With Built-In Bar $140 More

CARLOAD of VALUES on Mattresses and Foundations

39" 2-Pce. Set $118.88	48" 2-Pce. Set $148.88
54" 2-Pce. Set $158.88	Queen Size 2-Pce. $238.88
The Thickest "LUXURA"	
39" 2-Pce. Set $249.95	54" 2-Pce. Set $299.95
Queen Size 2-Pce. $359.95	King Size 3-Pce. $599.95

NOBODY . . . but NOBODY

Undersells Us On Appliances
Many Don't Even Come Close!
Compare Our Admirals . . .
The Harder You Look . . .
. . . The Better We Look!
"Customer Satisfaction Guaranteed!"

Canada Days '79 Values on Ranges, Refrigerators, Dishwashers and Freezers, Washers and Dryers and Micro Ranges too!

Consumer Protection

Stain-free, soil-free furniture. It's now a reality at Traders. You see, we've been taught and licenced to professionally apply Scotchgard fabric protector to new furniture. This process will not alter the appearance of your furniture in any way. In fact, you won't even be able to tell it's there. At least until the first spill. Then you'll be glad you paid the small price of protection. But remember, only Authorized Scotchgard Dealers can give you this protection.

Canada Day Price Per Seat $19.79
Complete with Quality Control Certificate!

N. B. Per Seat . . . Is One Seat For Chair, Loveseat 2 Seats, Sofa 3 Seats.

CKDA 1220
Fresh Sound / Mostly Music

. . . We're on location!

SUNDAY at The Traders
Come In and Join Us!
Lots of Fun, Prizes and Surprises for Everyone
TUNE US IN!

AUTHORIZED DEALER
Scotchgard
STAIN REPELLER

Phone 388-6264 We're Locally Owned and Operated. Here to Serve You 7 Days a Week.
Lots of Free and Easy Parking! at 715 Finlayson Street, Victoria, B.C.
V8T 2T4

The Traders

Disagreement keeps Philip out of Games

By TOM KEYSER

The item, in case you didn't read that far, was buried deep in a wire service dispatch detailing Canada's chances at the Pan-American Games.

Under the heading *Gymnastics*, it read: "The Canadian team is without two of its top stars — Philip Delesalle of Victoria and Karen Kelsall of Surrey, both sidelined with injuries."

Not quite true.

Granted, Miss Kelsall may be hurting.

But Delesalle is as healthy as the proverbial horse, and we're not talking about the pommel variety.

The Commonwealth and Canadian senior champion is passing up a trip to San Juan this weekend because of a tiff between Delesalle, his coach Peter Kopac and the Canadian selection committee.

Basically, it's a matter of politics.

Kopac, the University of Victoria mentor with whom Delesalle has hooked up since his split from John Herb, was chosen to accompany the Canadian team as coach.

Coach and athlete were asked to report to Toronto June 18 for a pre-competition training camp to extend through last Wednesday.

At that, the Victoria duo balked.

They asked permission to arrive at the camp four or five days late. After receiving a tentative — and unofficial — OK in the beginning, they were later officially refused. So, they begged off completely.

"The committee wanted us to spend time in Toronto that I felt would be better spent in Victoria," explained Kopac this week.

"We have better facilities right here than they do at the camp. It would have been a complete waste of time."

Kopac, not a full-time faculty member at UVic, has a job in town and says it would have been difficult getting the extra time off for the Toronto camp.

He agrees Delesalle, despite his national prominence, shouldn't necessarily be given privileges not extended to other team members. But he thinks an exception, just this once, wouldn't have hurt.

"I realize these rules are necessary and I'm not complaining about them. Athletes and coaches must follow the regulations.

"My point is that certain circumstances should warrent occasional exceptions. And, let's face it. Philip didn't need to qualify to make the team. How will they do without him?"

As Kopac sees it, he and Delesalle have other fish to fry, in any case.

While granting the Pan-Ams status as a major international competition, the coach and his 20-year-old protege (21 next month) are gearing for the world championships.

Delesalle's ambitions lie in the direction of the 1980 Olympics. To get there, Canada has to rank among the top 12 countries at the worlds. Subtrials are scheduled for September with the world meet following in December at Fort Worth, Texas.

"Philip's going to take a short holiday now," said Kopac, "though he'll still work out at the gym two or three times a week.

"After that we're going to start working towards the worlds."

Since his tour de force at last August's Commonwealth Games, where Delesalle won the senior men's championship and led the Canadian team to a gold medal, his career has made a few pit stops.

He was forced to withdraw from last fall's world championships because of illness and has missed out on at least one more major international meet since then.

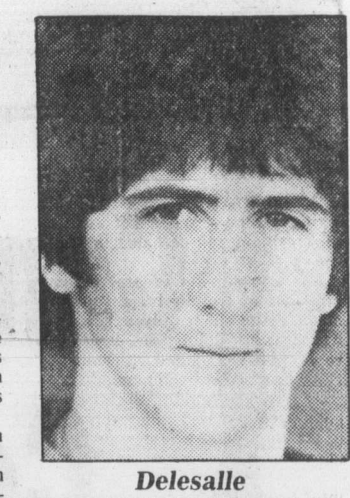

Delesalle
. . prepares for Olympics

San Diego's Jay Johnstone out in collision with Atlanta's Pepe Frias at second base

Mitchs Butch boosts streak to three victories in a row

By JIM TANG

Consistency is never more of a jewel than it is at a race track, and nothing has been more constant at Sandown Raceway than an inelegantly-named six-year-old pacer which runs like a gem.

Mitchs Butch, a brown gelding owned by W. Landry of Vancouver, trained by G. Brown and driven by Grant Hollingsworth, doesn't quite own the best record at Sandown, but there is no matching it for consistency.

A fourth meet victory, the third in a row, came Thursday evening in the feature race when Mitchs Butch stepped the mile in less than 2:05 for the fourth consecutive race.

Mitchs Butch faded late and finished second in 2:04 3/5 on June 7, then led all the way both times as it won on June 15 by seven lengths with a matching time and beat a better field by four lengths in 2:04 flat on June 21. Thursday's victory was just a bit different with Tangy Sue setting the pace until midway through the backstretch, but the time was almost identical — 2:04 1/5.

There are two place finishes to go with the four victories for total Sandown earnings of more than $3,000 this year.

While Mitchs Butch and a $468.60 second-race Exactor shared the attention of more than 1,000 fans, general-manager Jim Keeling could have congratulated himself on the decision which substituted Thursday for Wednesday in the four-nights-a-week format for the summer-long harness-racing meet.

The mutuel handle of $91,482 made it five times in six Thursdays that the total has exceeded $85,000. The largest Wednesday handle last year was $82,007, well below the current Thursday average of $88,982.

BREAKAGE: Trevor **John**, co-holder of the track record of 2:01 2/5, has been working out at Sandown and will probably start soon...**Joe Hudon** is probably a week or two from being able to drive in a race but he has been working out his horses...Thursday's second-race Exactor wouldn't have been as big if more fans had paid attention to the fact that fast-away **Andys Reber** had the pole position and that playing the five-year-old gelding to the field both ways was a risk with an excellent chance...**Keith Linton** was winless for the second time in a row, quite a slump for him...but it was a good evening for **Leonard Hill**, who had his first two-victory card, scoring with **Great Future** in the eighth and **C.T. Chippewa** in the 10th...**Al Bowman** and **Jim Eaton** got their first wins of the meeting and **Pat Lundy**, **Roy Tutty** and **Lorne Clark** each registered second meet victories...the daily mutuel average after 23 days is $91,099, an increase of $17,332 — about 23 per cent —over the same period last year

★ ★ ★

FIRST—$800—1 mile pace
Eager Song (Bowman) 5.00 5.20 3.30
Gallant Honey (Mohorich) 6.00 3.20
Sizzler Seeman (Stymest) 4.30
Time 2:10.2. Exactor 8 & 4 $37.10
Glendale Prince, Laskha Gold, Nova Rose, Senga Lybruk, Dukes Dolly also ran. Senga Gentry scratched.

SECOND—$800—5/8 mile pace—Claiming.
Speedy Bluebird (Tutty) 33.00 13.70 5.20
Andys Reber (Provencher) 9.90 4.50
Dustys Day (Urquhart) 2.70
Time 1:19.1 Exactor 7 & 1 $468.60
Stop Watch, Charlies Aunt, Senator Mite, Cal's Dominion, March Stream also ran. Pineland N scratched.

THIRD—$800—1 mile pace & trot—Class 4—Claiming.
Quiet Majority (Eaton) 6.60 3.50 3.00
Noels Chieftan (Urquhart) 290 3.50
Leaders Direct (Tutty) 5.30
Time 2:09.3 Exactaor 3 & 6 $20.90
Assiniboia Brave, Dustys Norman, Stormys Journey, Lumbers Little Bit, J.A. Duchess also ran.

FOURTH—$800—1 mile pace & trot—Class 3—Claiming.
Montecristo Chip (Lundy) 8.50 3.40 3.90
Holridge Bob (Glen) 2.70 2.70
Irish Lehigh (Coleman) 3.30
Time 2:09.3 Exactor 1 & 2 $19.90
Milt Rodney, Brontosaurus, Roger Bye Bye, Stone Flower also ran Meadow Jacob scratched

FIFTH—$800—1 mile pace—Class 1—Claiming.
Moko (Jungquist) 4.70 3.10 2.40
Mac Page (Stymest) 9.30 4.70
Clauds Town (Linton) 3.60
Time 2:08.1 Exactor 4 & 1 $58.80
Rays Golden Patch, Hot Shoes, Butternut Jet, Todds Choice, Majestic Kirk also ran.

SIXTH—$1150—1 mile pace—Claiming Handicap
Flight Stream (Mohorich) 8.10 3.70 2.70
Kha Hit (Linton) 6.10 2.80
Dungavel Duchess (Stymest) 2.70
Time 2:05.3 Exactor 1 & 5 $39.80
Spindrift Two, Jefferson Style also ran. Irish Stadt scratched.

EIGHTH—$850—1 mile pace—Claiming
Cenalta Storm (Clark) 1.60 6.30 7.80
Bangor Scot (Linton) 4.10 3.20
Union Miss (Armstrong) 6.60
Time 2:08.2 Exactor 1 & 3 $69.50
Irish Ojetsol, Taiga, Benambra Bin, Andys Wayne, Battle Lil also ran Dominion Duke scratched

NINTH—$1,300—1 mile pace—Claiming Handicap
Mitchs Butch (Hollingsworth) 3.70 2.80 2.60
Hunters Quill (Wallace) 5.50 3.30
Brave Bullet (Bourgeois) 4.20
Time 2:04.1 Exactor 3 & 2 $28.80
Thirteens Best, Senga Lykol, Airy Way, Tangy Sue also ran.

TENTH—$1000—1 mile pace
C.T. Chippewa (Hill) 5.50 4.40 4.60
Candy Legs (Tonkin) 6.50 4.90
Pardner Jove (Glen) 4.20
Time 2:06.1/5 Exactor 3 & 2 $51.00
Attendance 1,181. Mutuel handle $91,482.

Reds contribute to Dodger misery

Cincinnati Reds have regained the upper-hand on the struggling Los Angeles Dodgers.

Seeking to regain the National League pennant they lost to the Dodgers three years ago, the Reds contributed further to the misery of their arch-rivals by scoring a 2-1 triumph Thursday at Los Angeles.

The loss was the third straight, the sixth in seven games and 18th in 25 games for Los Angeles.

The Reds scored both runs in the first inning and Tom Hume and Doug Bair combined to hold the Dodgers to six hits.

Dave Concepcion opened the game with a single and came home on double by Joe Morgan. After Morgan advanced on a flyout, George Foster hit a sacrifice fly.

Hume, 6-5, pitched the first seven innings, giving up five hits while Burt Hooton 7-5 took the loss.

The Dodgers averted a shutout in the sixth when Reggie Smith doubled and eventually came home on Ron Cey's fly ball.

A trio of 6-5 games highlighted other activity.

Houston Astros overcame a 4-0 first-inning deficit to defeat San Francisco Giants, San Diego Padres outlasted Atlanta Braves while in the American League, Milwaukee Brewers beat Minnesota Twins in 10 innings.

The Giants jumped ahead with the help of a three-run homer by Willie McCovey but the Astros battled back as Alan Ashby's lead-off homer sparked a four-run fourth-inning. The winning run scored on a bases-loaded walk issued to Dennis Walling.

For San Diego Paul Dade and Jerry Turner each contributed a pair of doubles and Turner also knocked in two runs.

John D'Acquisto, 4-5, went 7 2-3 innings in relief of starter Eric Rasmussen who left the game with a sore foot.

★ ★ ★

NATIONAL LEAGUE

East	W	L	Pct.	GBL
Montreal	42	26	.618	—
Pittsburgh	36	33	.522	6½
Chicago	35	32	.522	6½
St. Louis	35	32	.522	6½
Philadelphia	37	35	.514	7
New York	29	39	.426	13
West				
Houston	46	31	.597	—
Cincinnati	40	35	.533	5
San Francisco	37	38	.493	8½
San Diego	35	44	.443	12
Los Angeles	33	44	.429	13
Atlanta	29	46	.387	16½

Today's Games
New York at Chicago
Philadelphia at St. Louis 2N
Montreal at Pittsburgh N
Houston at San Diego N
Atlanta at Los Angeles N
Cincinnati at San Francisco N

Cincinnati 200 000 000— 2 10 0
Los Angeles 000 001 000— 1 6 1
Hume (6-5), Bair (8) and Bench; Hooton (7-5) and Yeager.

Atlanta 200 000 021— 5 9 0
San Diego 200 040 00x— 6 13 0
Brizzolara 2-3, M. Mahler (5), Devine (6), Skok (8) and Nolan; Rasmussen, D'Acquisto 4-5 (2), Fingers (9) and Tenace. **HR:** Atl — Nolan (3).

Houston 002 400 000— 6 9 2
San Francisco 400 000 010— 5 7 1
Williams 3-3, Niemann (8) and Ashby; Halicki, Curtis 3-4 (4), Minton (5), Lavelle (8) and Hill. **HRs:** Hou — Ashby (2); SF — McCovey (12).

New York 200 000 100— 3 11 0
Pittsburgh 000 100 100— 2 10 0
Kobel, Allen 2-5 (4), Glynn (7) and Stearns; Bibby 3-2, Romo (7), Tekulve (9) and Nicosia, Ott (8). **HRs:** NY — Stearns (5); Pgh — B. Robinson (17).

PACIFIC COAST LEAGUE
Salt Lake 000 010 000— 1 3 1
Vancouver 000 041 00x— 5 12 0
Foley 1-9, Porter (6) and Whitmer; Quiros 4-3 and Yost. **HRs:** Salt Lake-Harris 5. T — 2:17. A — 1,629.

Mussel streak cut

Pardon the expression, but Grays Harbor Mets picked a fine time to flex their, uh, muscles.

With nary a home run to their credit, and sporting the worst won-lost record in the Northwest League, Mets figured to be easy pickings for Victoria Mussels at Royal Athletic Park Thursday night.

But Grays Harbor crawled out of their long-ball desert in the first of a two-game series, unloading three home runs to chase Mussels 6-4 before 438 fans and put a lid on a four-game Victoria win streak.

Darrell Denby, with a bases-empty shot in the first, Dave Duff and Rusty Tillman — each with two-run homers in the third inning, did the damage, sending Victoria starter Mario Avallone packing in the third.

His replacement, knuckleballer Dave Weis, entered after Tillman's poke and immediately closed shop, allowing only one hit the rest of the way.

Avallone, now 1-2, was battered for all six earned runs and gave up six hits.

But Weis was superb, striking out six while walking three.

Tom Miller, the last of four Mets' pitchers, got the win. He didn't give up a hit over the last two and two-thirds innings.

Mussels, who wrap up the series today at 6 p.m., grabbed three runs in the first inning.

Pete Rabassa, with three hits on the night, clubbed a two-run single and Nick Hopkins produced a run with another single.

Rabassa got his third RBI in the fourth, knocking in Steve Young.

The loss levelled Victoria's record at 5-5 while Grays Harbor improved to 3-7.

Grays Harbor 114 000 000 — 6 6 0
Victoria 300 100 000— 4 11 0
David Smith, Dave Michael (5), Kevin Spicer (6), Tom Miller and Dave Duff; Mario Avallone (1-2), Dave Weis (3) and Brian Edwards. **HRs:** Grays Harbor — Darrell Denby (1), Rusty Tillman (1), Duff (1).

AMERICAN LEAGUE

East	W	L	Pct.	GBL
Baltimore	50	24	.676	—
Boston	45	27	.625	4
Milwaukee	43	32	.573	7½
New York	41	34	.547	9½
Detroit	34	36	.486	14
Cleveland	33	40	.452	16½
Toronto	24	53	.312	27½
West				
Kansas City	42	33	.560	—
Texas	42	33	.560	—
California	42	35	.545	1
Minnesota	37	34	.521	3
Chicago	33	41	.446	8½
Seattle	33	44	.429	10
Oakland	22	55	.286	21

Today's Games
Toronto at Baltimore 2N
Boston at New York N
Cleveland at Detroit N
Seattle at Milwaukee
Chicago at Minnesota N
California at Kansas City N
Oakland at Texas N

Milwaukee 000 301 001 1— 6 8 1
Minnesota 111 000 002 0— 5 18 4
Slaton, Augustine (7), Castro 2-0 (9) and Moore; Goltz, Marshall 9-7 (9) and Wynegar. **HR:** Mil-Oglivie (15).

Chicago 100 000 001— 2 7 0
Seattle 000 000 001—1 9 0
Baumgarten 6-5, Trout (9) and Nahordony; Parrott 6-3 and Cox.

New York 000 020 100 2— 5 10 0
Toronto 000 200 001 0— 3 11 1
John, Davis 6-0 (8) and Munson; Moore, Lemongello 1-8 (7) and Cerone.

Boston 000 001 200— 3 7 0
Detroit 010 230 00x— 6 8 0
Renko 5-3, Campbell (6), Burgmeier (9) and Allenson, O'Berry (7); Billingham 7-4, Lopez (8) and Parrish. **HR:** Det — Summers (6).

Oakland 032 000 100— 6 8 1
Kansas City 110 002 012— 9 1
Kingman, Heaverlo 3-8 (6), Todd (9) and Essian; Gura, Pattin (8), Hrabosky 6-3 (9) and Porter. **HR:** Oak — Newman (13).

Cleveland 020 210 001— 6 11 1
Baltimore 010 000 020— 3 5 0
Wise 7-5, Monge (9) and Hassey; D. Martinez 10-4, T. Martinez (9) and Skaggs, Dempsey (9). **HRs:** Cle — Thornton (10); Bal — May (12).

California 000 001 102— 4 5 1
Texas 840 000 11x—14 20 0
Barr 3-4, Botting (1), Eddy (2) and Downing, Donohue (5); Jenkins 8-4 and Roberts. **HRs:** Cal — Lansford (10), Baylor (13).

Bellies flattened

NEW WESTMINSTER (CP) — Mike McMillan scored four goals as Vancouver Burrards edged New Westminster Salmonbellies 14-13 in a Western Lacrosse Association game before 475 fans Thursday night.

New Westminster led 5-4 after the first period and 10-9 after the second.

Other Vancouver marksmen were Ron Pinder with three, Doug Hayes with two and Dan Perrault, Bob Johnston, Eric Otterstrom, Gerry Read and Taki Vohalis with the others.

Brian Tasker and Wayne Goff had three each for New Westminster. Derek Dickson had two goals and Bob Tasker, Giles Bezeau, Don Brown, Jack Fulton and Ivan Tuura fired one each.

	W	L	T	F	A	Pts
Coquitlam	12	9	0	272	244	24
Victoria	11	5	1	205	170	23
New West	11	8	1	257	234	23
Vancouver	8	13	0	261	304	16
Nanaimo	4	12	2	172	216	10

Next game: Saturday — Victoria at Nanaimo.

Bruins after Creighton

BOSTON (AP) — General manager Harry Sinden of Boston Bruins said Thursday night he has talked to Fred Creighton and others but there has been no decision on a new coach for the National Hockey League club.

"We talked to Creighton and others today, but nobody has been offered the job," Sinden said. "We have not offered a contract yet to anyone."

Sinden made the comments in a telephone interview after published reports in Toronto said Creighton, fired two months ago by Atlanta Flames, will be offered the Bruins' job next week.

In Atlanta, Creighton was saying:

"Harry said he would get back to me if I'm officially offered the Bruins' coaching job. Don Cherry will be a tough act to follow, but I'm confident in my own abilities.

"If I don't coach the Boston Bruins next season, I will remain in Atlanta to do something here."

Cherry, who led the Bruins to four Adams Division titles in five years, quit as Boston coach to accept a contract with Colorado Rockies said to be worth $150,000 a year.

Despite off-the-record statements by Boston players predicting Sinden would return to the Bruins' bench as coach, he insists "there is no way" he will go back to the job he quit after leading the club to the Stanley Cup in 1970.

Creighton, 45, coached Atlanta for four years before being released after the Flames were eliminated by Toronto in first-round playoffs this year.

Others named as a possible successor to Cherry include Parker MacDonald, who coached New Haven in the American Hockey League last year, and former Bruins' star Johnny Bucyk.

Today's menu

GOLF
9 a.m. — Final round of city junior championship, Royal Colwood Golf and Country Club.

HARNESS RACING
5:30 p.m. — Parade to post, Sandown Raceway.

BASEBALL
6 p.m. — Northwest League: Victoria Mussels vs. Grays Harbor, Royal Athletic Park.

Elks-A's hang on for win

Elk-Athletics struck early and then used defence to get a win over Juan de Fuca Builders Thursday.

Ken Fox pitched a four-hitter and the Elks-Athletics made eight put outs by fly balls and six more on the ground as they blanked the Builders 1-0 in a Stuffy McGinnis Men's League softball game at Central Park.

Fox struck out eight but had to pitch out of trouble twice. He walked the first-two batters in the first inning before getting two popups and a strikeout. In the fifth inning Mick Christianson tripled with two out but Fox then struck out losing pitcher Bob Fletcher.

Elks scored in the first inning when Tim Galavan doubled and Lou Vermette singled.

Meanwhile in the Senior Women's League at Hyacinth Park, Butler Bros. made a tremendous seventh-inning rally to edge Capital City Pirates 5-4.

Pirates were leading 4-1 and had allowed only one hit until the final inning when Butlers put together four runs on four hits and two walks.

Mavis Underwood scattered 10 hits to get the win and went two-for-four at the plate.

Combos won the other game 14-1 over Strathcona Stingers. Linda Newcombe pitched a three-hitter and tripled and drove in two runs while Joann Grimsson and Pam Kozak had three hits and scored three times each.

At Heywood Park, Dale Ewasiuk homered and Gerry Doney and Bob Lougheed hit run-scoring singles as Brentwood Merchants edged Capital Builders 3-2 in a Heywood Men's League game.

Both pitchers gave up eight hits but Stan Pritchard got the win over Marv Carver.

In the Macdonald Park Men's League, Mayfair Insurance shut out Trafalgar Legion 5-1 and Birch Builders beat the Saints 8-3.

JDF Builders 000 000 0— 0 4 0
Elks-Athletics 100 000 x—1 7 0
Bob Fletcher and Pete Rumsby; Ken Fox and Bob Gray.

OPEN WHEEL EXTRAVAGANZA
at
WESTERN SPEEDWAY
(June 30) SAT. and SUN. (July 1,
"First Appearance Ever"
NASCAR MODIFIEDS
PLUS— SPRINT CARS & MOD.
— JALOPY MODIFIEDS
(32 Fords, Etc.)

	SAT.	SUN.
GATES OPEN	6 P.M.	1 P.M.
TIME TRIALS	7 P.M.	2 P.M.
RACING	8 P.M.	3 P.M.

Adults $4.00. Students and O.A.P. $3.50
Children (6-12) $1.75
ADVANCE TICKET SALES
WILLE DODGE — FACTORY SOUND — SCORPION MEN'S WEAR

NASCAR modified sportsmen debut here

When auto racing fans see the name NASCAR they think Grand National stock cars.

But there's another side to NASCAR and Victoria fans get to see that other side twice this weekend at Western Speedway.

The NASCAR modified sportsmen make their debut at the Langford Oval Saturday and will hold a second open-wheel show Sunday. Time trials start at 7 p.m. Saturday at 1 p.m. Sunday.

Filling out the field will be sprint cars from the Sky Valley Racing Association of Washington and the Speedway's own jalopies will race both nights.

The NASCAR modifieds are different from the CAMRA-WRA types Victoria fans are used to in that the open-wheelers have late model bodies fashioned from small standard American cars such as Pintos, Gremlins, Arrows, Vegas and Monzas.

The engines are generally the large Chevrolet types like those run in the super modifieds and the open competition stock cars.

Doug Heath and Al Airlie are currently the big guns on the NASCAR circuit and both are expected here for the weekend show.

Heath drove his Gremlin to the points championship last year.

Airlie's 1979 Plymouth Arrow is a showpiece as well as being fast. It took first place in the this year's Motorama Car Show at Vancouver.

AUTO PARTS — Speedway manager Tony Mortel says entries are flowing in fast for the first Speedweeks series which includes races July 17 and 19 at Western...Mortel who has been burned by a couple of big name no shows is very wary about announcing anything but hard and fast confirmed entries. But he says that entries include a top runner from Wisconsin and Joe Ruttman of California...The David Pearson show at Monroe's Evergreen Speedway last weekend was one of the most successful ever for the Washington track. Pearson gave a fine driving exhibition and was leading late in the race when his Granada broke down. Victorians Roy Smith and Rick O'Dell also drove well and Smith finished fourth while O'Dell was plagued with mechanical problems and finished well back...Terry Forsyth took the super stock-car race and Gordie Stone won the stock-car race in the VITRA show at Nanaimo. A drawn-out protest delayed results. VITRA's next race at Grandview Bowl is July 7.

outdoors

alec merriman

THE PINKS ARE COMING. Reports indicate the waters off the west coast of Vancouver Island are thick with pink salmon and commercial trollers have been catching them.

Rumors indicate federal fisheries plans to close down pink salmon trolling for a time and that would mean when coho season opens July 1 the big commercial fishing fleet will head for Johnstone Strait-Gulf of Georgia, which are reported to be "loaded with coho." That could slow down the brisk sport coho fishing anglers are now enjoying.

Those are rumors. Because the price of coho is so high compared to pinks, fishermen would likely move to the east coast for coho, whether or not pink salmon fishing is closed.

First pink salmon — a four pounder — was brought into Becher Bay's Cheanuh Marina this week. But, it must have been a stray. There should be no big run of pinks showing for at least two or three weeks. But that stray just might indicate an early run.

★ ★ ★

MID-ISLAND COHO FISHING REMAINS HOT, but the coho are moving about.

The fish have moved through Pender Harbor and Powell River waters to bring excellent fishing to the Vancouver Island side south of Texada Island.

Hottest spot is now in the Qualicum, French Creek, Mistaken Island, Ballenas Island area where anglers have been getting five fish to a boat, almost all coho just reaching the five-pound bracket.

Campbell River-Comox areas haven't been far behind with 4.4 fish a boat average, down slightly from last week. "There are coho everywhere...as heavy as six pounds...they are catching them on anything and anytime," reports John Ebert of Rustic Motel.

Bill Lechasseur says they are taking coho on anything pink or white, right off Miracle Beach.

In the Campbell River area 1,820 boats checked by federal fisheries had 350 chinooks, 25 jack chinooks **and 7,010 coho.** In the Comox area, including Deep Bay, 4,265 boats checked had 1,329 chinooks, 600 jack chinooks, 400 chinook grilse **and 16,865 coho.**

Action Flashtails have been taking coho almost at the five-pound size off Chrome Island and Norris rocks.

Nanaimo waters are giving up three fish a boat, mostly coho but some jack chinooks and chinooks. Cowichan is slow, but some big chinooks are showing. Gossip Island, Active Pass and Sansum Narrows are producing.

Saanich Inlet is rated at 1.05 fish a boat, with bucktails worked close to the surface now producing coho, but chinooks and jacks making up biggest part of the catch. James Island powder wharf fishing has slowed down and Dock Island-Coal Island waters are picking up.

Oak Bay-Victoria-Sooke waters aren't producing too many fish, but most of the fish have been huge — 20 to 45-pounders. Wind has been a problem and indications are fishing was starting to pick up mid-week, with a number of smaller chinooks and some coho swelling the catch.

★ ★ ★

COWICHAN RIVER WILL BE CLOSED to brown trout fishing after the holiday weekend, because the 350 brown trout quota has been reached, but lots of rainbows and cutthroats are reported available in the river. Hot weather is slowing down freshwater fishing for trout, but smallmouth bass fishing with surface trolled plugs and popper flies should start to pick up.

★ ★ ★

PROVINCIAL GOVERNMENT OFFICIALS moved quickly to remedy a new forest fire fighting regulation, disclosed in this column June 13, which could have threatened public access into forest recreationland more than is usual during fire hazardous season.

The regulation would have had timber companies paying the entire cost of fighting a fire in company-owned lands, even if recreationists could be blamed wholly, or partially, for the fire starting.

Forest service officials this week amended the new policy so that companies will only pay if the fire was started by owner negligence.

But, that doesn't mean recreationists can enter forestlands indiscriminately during fire hazard conditions, such as right now.

The general rule of thumb has been that if loggers can't work in the woods, or are on early shifts, because of fire hazards, then recreationists should also stay out.

That is the case now in the Sooke area, where the Weeks Lake, Bear Creek Reservoir, Butler Main and Boneyard Lake areas have been closed to recreationists and the closures could easily be extended to other areas if dry weather continues. But main through-roads, like to Port Renfrew and Bamfield are usually only closed during the most extreme conditions.

Even without closures recreationists should use a lot of commonsense in fire hazardous seasons. There should be no open fires ... just gas fires and barbecues if you are especially careful to extinguish all the briquets. There should be no smoking in the bush. Any fires spotted should be reported immediately by phoning **ZENITH 5555.**

Borg hobbling, Vilas bounced as Wimbledon seeds drop out

LONDON (AP) — Tim Wilkison, an athletic 19-year-old from Shelby, N.C., conquered Guillermo Vilas 5-7, 6-2, 6-1, 7-6 Thursday as the slaughter of seeded players continued at the Wimbledon tennis championships.

With the second round of the men's singles completed, only nine of the original 16 seeds were left in contention.

To throw the tournament even more wide open, defending champion Bjorn Borg was troubled by a thigh injury and had doubts about going through with his third-round match today.

The Swedish star said in the morning he had only a 25-per-cent chance of playing. But he practised later and was reported to be moving well about the court.

Also eliminated was Manuel Orantes of Spain. Gilles Moretton of France outlasted him 7-6, 3-6, 7-6, 3-6, 6-1.

Meanwhile, in the women's draw, 16-year-old American Tracy Austin opened her Wimbledon bid by overcoming South African Brigitte Cuypers 46, 6-1, 6-2 in the second round. She had a first-round bye.

Austin showed no ill effects from the groin muscle injury that forced her to pull out of a warm-up tournament at Eastbourne last week.

Seeds previously put out of the men's singles were Vitas Gerulaitis, Arthur Ashe, Corrado Barazzutti, Jose Higueras and Wojtek Fibak.

Jimmy Connors, warming up after a sluggish start, downed Marty Riessen 6-7, 6-3, 7-6, 6-0 for a place in the third round.

The upset results have left Connors with no seeded players in his way until he reaches the quarter-finals. If play continues according to form, he then will play Victor Pecci, the tall, big-hitting Paraguayan, who defeated Australia's Phil Dent 6-4, 7-6, 6-3.

Pecci, who was little known until earlier this month, defeated Connors in the semi-finals of the French Open.

If Borg withdrew, ninth-seeded Brian Gottfried would also have an easy passage to the quarters — if any matches in this cut-throat, see-sawing competition can be called easy.

John McEnroe, the No. 2 seed, reached the third round Wednesday.

Two American seeded players in McEnroe's half of the draw progressed Thursday. Roscoe Tanner demolished Peter McNamara of Australia 6-1, 7-6, 6-4, and Tim Gullikson beat big Tomas Smid of Czechoslovakia 7-5, 6-7, 6-2, 6-4.

Wilkison, ranked No. 41 in the United States, threw himself about on the grass court and retrieved everything in sight to beat the sixth-seeded Vilas, who has won the U.S., French and Australian opens but never reahed the semi-finals here.

Riessen, at 37 the oldest player in the second round, gave Connors a good workout. He came close to a 2-1 set lead, but lost the tie-breaker of the third 7-5.

By the end of the match, Connors was in top gear. He dropped only six points in the last five games.

The women's singles are running more to form than the men's. Of the 16 seeds, 14 have made the third round.

The exceptions are Sue Barker of Britain, ousted by Argentine Ivanna Madruga in the first round, and 16-year-old Pam Shriver of the U.S., who withdrew with an injured shoulder.

Dianne Fromholtz of Australia justified her seeded status by defeating Marjorie Blackwood of Ottawa, the only Canadian woman at Wimbledon, 6-2, 6-3. Rejean Genois of Montreal was eliminated from the men's singles earlier in the week.

Slipped strap brings fame

LONDON (CP) — For a girl who bowed out of the Wimbledon tennis tournament in straight sets, Linda Siegel had more than her share of exposure Wednesday.

The 18-year-old Californian turned up in a low-cut dress for her match with Billie Jean King and a thin shoulder strap slipped revealingly as she reached to make a shot against the former champion.

The situation was rectified within seconds but did not escape several alert courtside photographers and Linda became probably the first second-round loser in Wimbledon history to get her picture on the front page of two London newspapers.

Billie Jean, who won the match 6-1, 6-3, said she thought Linda's dress was "just great."

CFL deal

CALGARY (CP) — All-Canadian guard Harold Holton of Calgary Stampeders has been traded to Ottawa Rough Riders for future considerations, the Stampeders said Thursday.

Holton, who came to the Western Conference club in 1974, had said publicly he wanted to be traded.

PLAY TENNIS SQUASH AND BADMINTON FOR $25 Per Month at the RACQUET CLUB as a NON-MEMBER No Entrance Fee

This straight monthly charge includes Social Membership, use of the pool, and sauna. Lighted tennis courts. $25 rate guaranteed for 12 months, although your only commitment is on a month-to-month basis.

On the above programme, you have access to indoor tennis facilities at half the cost ($4 per hour per court, instead of $8).

Call Ernst Rieder or Judy Christianson 477-1801 Days, Evenings, or Weekends 6-28

Wimbledon results

LONDON (AP) — Second-round singles results at the Wimbledon tennis championships Thursday:

WOMEN

Dianne Fromholtz, Australia, def. Marjorie Blackwood, Ottawa, 6-2, 6-3.

Kathy Jordan, U.S., def. Bettina Bunge, U.S., 6-1, 6-4.

Mary Carillo, U.S., def. Betsy Nagelsen, U.S., 6-0, 6-2.

Kay McDaniel, U.S., def. Marie Pinterova, Czechoslovakia, 7-6, 6-2.

Marcella Mesker, Netherlands, def. Daniela Porzio, Italy, 7-6, 7-5.

Bettyann Stuart, U.S., def. Ilana Kloss, South Africa, 7-5, 3-6, 6-4.

Mimi Wikstedt, Sweden, def. Anne Smith, U.S., 6-4, 7-6.

Sylvia Hanika, West Germany, def. Lea Antonoplis, U.S., 7-5, 7-6.

Debbie Jevans, Britain, def. Iris Riedl, Germany, 6-1, 3-6, 6-1.

Hana Strachanova, Czechoslovakia, def. Pam Teeguarden, U.S., 2-6, 6-4, 7-5.

Cynthia Doerner, Australia, def. Belinda Thompson, Britain, 5-7, 6-3, 6-0.

Rosie Casals, U.S., def. Francoise Durr, France, 7-5, 6-2.

Virginia Ruzici, Romania, def. Sandra Collins, U.S., 6-3, 6-4.

Diane Desfor, U.S., def. Mima Jausovec, Yugoslavia, 7-6, 6-4.

Tracy Austin, U.S., def. Brigitte Cuypers, South Africa, 4-6, 6-1, 6-2.

MEN

Victor Pecci, Paraguay, def. Phil Dent, Australia, 6-4, 7-6, 6-3.

Jimmy Connors, U.S., def., Marty Riessen, U.S., 6-7, 6-3, 7-6, 6-0.

Tim Wilkison, U.S., def. Guillermo Vilas, Argentina, 5-7, 6-2, 6-1, 7-6.

Gilles Moretton, France, def. Manuel Orantes, Spain, 7-6, 3-6, 7-6, 3-6, 6-1.

Pat Dupre, U.S., def. Carlos Kirmayr, Brazil, 4-6, 7-6, 6-3, 6-4.

Roscoe Tanner, U.S., def. Peter McNamara, Australia, 6-1, 7-6, 6-4.

Ross Case, Australia, def. Pascal Portes, France, 6-2, 6-1, 7-5.

Stan Smith, U.S., def. Jose Damiani, Uruguay, 6-3, 6-2, 7-6.

Cliff Letcher, Australia, def. Patrice Dominguez, France, 6-1, 3-6, 6-3, 6-4.

Bill Scanlon, U.S., def. Francisco Gonzalez, U.S., 7-6, 6-4, 6-4.

Tim Gullikson, U.S. def. Tomas Smid, Czechoslovakia, 7-5, 6-7, 6-2, 6-4.

Adriano Panatta, Italy, def. Jonathan Smith, Britain, 2-6, 6-2, 6-7, 7-5, 6-3.

AT LAST. GOOD NEWS!

Stop and Shop at the Sign of the Big GENERAL TIRE

THE SENSATIONAL NEW GENERAL FIBRE-GLASS BELTED JET RADIAL.

RADIAL PERFORMANCE AT AN ECONOMICAL PRICE

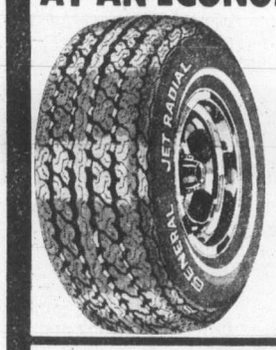

GENERAL TIRE

The ultimate in "soft" ride — radial ply polyester cord with fibreglass belts. Tubeless — whitewall.

SAFETY SERVICE SPECIALS

MacPHERSON STRUT SPECIAL
— Two replacement cartridges
— Labour for installation
— Front end alignment
20% OFF PARTS AND LABOUR
SALE PRICE $128.03 +TAX

MONROE OR GABRIEL SHOCK SPECIAL

Buy one shock at regular D & D TIRE price and get second shock for ½ price. (Except MacPherson and Air Shocks.)

Installation — One at regular price — Second at ½ price

NOTE: All sale prices in this ad are in effect until June 30th, 1979.

The WIDE ONES

* Polyester cord
* Fibreglass belted
* White outline letters

60 and 70 Series

DEAL #4 NOMAD & NOMAD 4WD

YOUR ALL NEW FOUR WHEEL DRIVE VEHICLE TIRE

D78-14-LT SIZE
4WD — $53.85
RIBS — $54.53
Installation included.

"MASTER CHARGE or CHARGEX"

D & D TIRE

1620 Blanshard St.

GENERAL TIRE 382-7283

FORD Fairmont A BETTER IDEA FOR YOU

NORTH AMERICA'S BEST SELLING NEW CAR ... EVER!

Stock No. 9665
1979 FAIRMONT 2-DR. SEDAN
2.3 litre engine, whitewall tires, power steering, exterior accent group, AM radio.

SALE PRICE $5198

"The utmost in transportation for the least in original and upkeep costs." 'CAR & DRIVER'

"Really the Fairmont has to be driven to be appreciated" 'ROAD & TRACK'

384-1144

PETER POLLEN FORD

D.L. 5373

YATES AT COOK

McGowan earns share of Memphis Open lead

MEMPHIS, Tenn. (AP) — Pat McGowan sank a 55-foot putt on the 15th hole Thursday to tie early leader Mark McCumber at five-under-par 67 for a share of the first-round lead in the $300,000 Memphis Open golf tournament.

McCumber, a 28-year-old Floridian who won the Doral Open three months ago, hung up five birdies over the par 72, 7,249-yard Colonial Country Club course during the morning round.

Just behind McCumber were Gary Koch and Tom Jenkins, both at 68, and 1974 Memphis champion Gary Player, Mike McCullough, Victor Regalado, Wally Armstrong, Brad Bryant and J. C. Snead — all at 69.

McCumber's lead seemed secure for the day as McCullough went to five-under on No. 16, then had a double bogey on the 17th before finishing with a 69.

Then McGowan, a 24-year-old Colusa, Calif., resident in his second year on the tour, hit a hot streak. He sank a 40 footer on the third, parred the next three holes and birdied seven through nine, inclusive.

McGowan, whose best finish this year was a tie for fourth in the Phoenix Open, avoided the "bogey man."

"You know you're going to have a pretty good round if you don't have any bogeys," he said.

McCumber, playing his first full year on the PGA tour, was driving along and dropping putts as he birdied the sixth, seventh, ninth 13th and 14th. On the par-four 13th, he hit a seven-iron shot to the green and dropped a 30-foot putt.

McCumber, who has collected $58,362 this year, returned to the tour this week after a two-week layoff.

Defending champion Andy Bean turned in a 71 and two-time winner Lee Trevino, winner of last week's Canadian Open, fell to a disappointing 72. Gibby Gilbert, the 1976 champion, was at 73 and 1977 winner Al Geiberger was at 71.

Player's 17-year-old son Wayne carded a 73. An amateur playing under a sponsor's exemption, the younger Player ballooned to a three-over-par 39 on the front nine, but recovered with a two-under-par 34 on the backside.

Jim Nelford of Burnaby headed a two-man Canadian contingent with an opening-round 73, six shots back. Dave Barr of Kelowna shot 77.

Mark McCumber	33-34—67
Pat McGowan	32-35—67
Gary Koch	34-34—68
Tom Jenkins	33-35—68
Wally Armstrong	35-34—69
Brad Bryant	34-35—69
J.C. Snead	33-36—69
Gary Player	34-35—69
Mike McCullough	34-35—69
Victor Regalado	33-69—69
Jack Sommers	35-35—70
Dutch Baird	36-34—70
Allen Miller	34-36—70
John Mahaffey	32-38—70
Bill Kratzert	37-33—70
Rod Curl	35-35—70
Ron Streck	33-37—70
Jack Newton	35-35—70
Jim Simmons	34-36—70
Ed Sabo	33-37—70
Jim Nelford, Burnaby	**34-39—73**
Dave Barr,	**40-37—77**

NASL Rogues moving

PHOENIX, Ariz. (AP) — Phoenix insurance executive Leonard Lesser and five unnamed associates have purchased Memphis Rogues of the North American Soccer League for $2.6 million, Lesser announced Thursday at a news conference.

Rogues owner Harry Mangurian rejected an earlier offer of $1.3 million from a businessman from Kuwait, noting that he had invested $2 million in the club. The sale to Lesser's group is subject to approval of league board of governors.

"The only problem is a playing site in the Phoenix area," Lesser said.

Birdie binge helps Debbie to top

DEARBORN, Mich. (AP) — Debbie Austin collected two birdies on the front nine and added four more on the backside Thursday to finish with a three-under-par 69 and a share of the first-round lead with Barbara Barrow Thursday in a $150,000 Ladies Professional Golf Association tournament.

Austin boomed her drives and hit 16 greens, which were softened by a severe overnight thunderstorm, on the way to her "best round in weeks."

Barrow, 24, in her second year of the LPGA tour, matched two birdies and two bogies as she started her round on the back nine and then ran in three long birdie putts on the front for her best round as a professional.

Seventeen golfers were bunched within two strokes of each other in the 72-hole event, which carries a first prize of $22,500.

At two-under-par 70 were five golfers — defending champion Sandra Post, an Oakville, Ont., native now living in Florida, veteran Susie Berning, Beth Solomon, Debbie Massey and Gail Toushin.

At 71 were 10 players, including Pat Meyers, who lost in a sudden-death playoff to Post in the tournament's inaugural last year. Veterans Sandra Palmer, Jan Ferraris and Kathy McMullen also had 71s.

The husky, 5-foot-11-inch Barrow, former national collegiate champion, hit 17 fairways on the 6,411-yard layout. On her final nine, she sank birdie putts of 10, 30 and 35 feet.

The field of 101 professionals and six amateurs will be pared to 70 players plus ties after today's second round.

Pat Bradley, third on the current LPGA money list, finished the first day with a 72, while LPGA champion Donna Caponi Young shot 77. Nancy Lopez, the tour leader in titles and money this year, skipped this event after winning last week at Hershey, Pa.

Cathy Sherk of Port Colborne, Ont., had an opening-round 75, while Dale Shaw of Victoria, the only other Canadian competing, struggled to a 90.

CAMPER SPECIAL
VICTORIA WEST KOA
Trans-Canada Highway, Malahat
Secluded Yet Accessible

FULL HOOKUPS
BEAUTIFUL TENT SITES
SWIMMING POOL
STORE
GAME ROOM
PLAYGROUND
PROPANE
STORAGE AVAILABLE
AND MORE ...
CALL FOR RESERVATIONS
478-3332
KOA KOA

Present this ad for 10% off base rate and groceries
● Limit one per family ● (Except Dairy Products)
EXPIRES 7-14-79

Burnside pair nabs Rose Bowl

Marg Atherton and Olive Kay won top honors in the Rose Bowl pairs lawn-bowling competition Thursday at the Canadian Pacific Greens.

The Burnside duo edged clubmate Jessie Kinneard and Ivy McLeod 17-16 while Agnes Wicks and Edna Richmond of Oak Bay were third and Jennie Bennett and Phyllis Livingstone were fourth.

Sue Belton and Doreen Green of Oak Bay downed Rae Martin and Sally McKnight of Vic West 22-14 to take the "B" event. Cordie Norgrobe and Olga Riehl of Victoria were third and Hilda Douglas and Maide Carver of Victoria West were fourth.

The next events are the Flora Martin and Nanaimo Trophy singles tournaments 9 a.m. Saturday at Burnside.

The men compete in the Findlay and Peace Cup singles 9 a.m. Saturday at Beacon Hill Park.

Meanwhile, the rink of Brian Lund, Dave Deacon and Jack Dixon outplayed 11 other teams Wednesday to capture the Adshead Trophy for bowlers over 80 at the C.P. Green.

The winners outdistanced the Sam Bonde rink, in second place, followed by Anders Gilstein.

The oldest team, Arthur Walker, Ambie Mallett and Joe Crawford, averaged 95 years.

Colonist handicap
SANDOWN PARK

Friday, June 29. Twenty-fourth day.

FIRST — One mile pace. Purse $800, claiming.
6. Carlisles King (J. M. Bouvier)
7. Glen Crooks (J. Glen)
1. Superior Odds
4. Ceejay Hathy (R. Wismean)
2. Remiers Best (J. Rankin)
3. Starling Adios (M. Armstrong)
5. Ringing Time (J. Gagnonn)
8. Idyl Tass (G. H'worth)
Also eligible: Castro (T. Burke), Honor Mary Ann (H. Ericsson).

SECOND — One mile pace. Purse $800, claiming.
6. Shady Hill Sam (G H'worth)
1. Snip Snettor (M. Armstrong)
5. Over Flo (J. Hodson)
7. TV Pilot (T Burke)
2. Little Duster (C. Sibiga)
3. Arts Choice
4. Beaver Cash (K. Linton)
8. Nechako Chris (J. Glen)

THIRD — One mile pace. Purse $800, claiming.
3. Mark Missile
4. Charms All (J. Glen)
2. Bay Mark (D. Sibiga)
5. Ruby Khan (M. Armstrong)
1. Sunmaker (R Graham)
6. Sir Bob (M. Bouvier)
7. Senga Levi (R. Tutty)
8. High Morale N (W. Urquhart)
Also eligible: Need Kash (G. H'worth), Ray (D,. Linford).

FOURTH — One mile pace. Purse $850.
2. Maple Hills Shelby (G. Tonkin)
6. Jims Tavern (P. Coleman)
7. Senga Queenhope (J. Mohorich)
5. Liquid Smith (K. Linton)
1. Nechako Teena (W. Urquhart)
3. Smokey Amazon (J. Rankin)
4. Nordel Jason (B Boyd)
8. Wise Jane (R. Bourgeois)
Also eligible: Smokin Ellen (T. Burke), Shadows Charlie (R. Graham).

FIFTH — One mile pace. Purse $950, claiming.
5. Holridge Bryan (E Arsenault)
1. Azar (J. Glen)
6. Flex Step (B. Wallace)
3. Tommy Dancer (J. Glen)
2. Spreadeagle (R. Wismean)
4. Dan Pa (W. Urquhart)
7. Antique Adios

SIXTH — One mile pace. Purse $850, claiming.
4. Senga Sunfan (K. Linton)
8. Callaghan (E H'worth)
2. Donavon A (H. Ericsson)
3. Auburn Tiger (D. Guest)
1. PegassussBecky (D. Linford)
5. Holridge Duchess (E. Arsenault)
6. Loki (J. Glen)
7. Baroness Love (G. Tonkin)

SEVENTH — One mile pace. Purse $1200, claiming.
4. Bethany Odd (C. Sibiga)
3. Mediator Hanover (J. Mohorich)
6. Dustys Monarch (K. Linton)
1. Deacon Brodie (W. Urquhart)
2. Mark doc (D. Jungquist)
5. Jay Dee Axworthy (E. Arsenault)

EIGHTH — One mile pace. Purse $1050, claiming.
6. Irish Dawn (K. Linton)
2. Alemite Quill (J. Glen)
3. Noble Metere (W. Urquhart)
4. Come Back Due
1. Sandy Pick (P. Coleman)
5. Avalon Don (J. Rankin)
7. Jocko Tomahawk (B. Dryden)
8. Rocket Dale (D. Jungquist)
Also eligible: Senga Rachel (W. Urquhart), Baron Romero (L. Clark).

NINTH — One mile pace. Purse $1400.
3. Delta Duke (P. Coleman)
8. Kalamea Brad (K. Linton)
2. Holridge Duke (H. Ericsson)
5. Holridge Elaine (J. H'worth)
1. Spotlight Jim (L. Hill)
4. Pride Bay (J. Mohorich)
6. Arden Perry (J. M. Bouvier)
7. Shadows An How (R. Graham)

TENTH — One mile pace. Purse $900, claiming.
1. Riverview King (M. Stymest)
8. Count Butler (K. Linton)
3. Magic Mystery (B. Boyd)
5. Battle Lil (E. Arsenault)
2. Rosey Posey (P. Coleman)
4. Little Pockets (G. Tonkin)
6. Stream Flow (D. Jungquist)
7. Dilly Jim (M. Armstrong)
Also eligible: Cut The Deck (J. Glen).

First four in order of selection, rest in post order.

Post Time: 5:30 P.M.

Racing entries

VANCOUVER — Entries for today's thoroughbred racing at Exhibition Park:

First — $2,500, claiming, 3 year olds, 6½ furlongs
Langley's Sanya (Smith) 112
Hip Patch (Bodnard) 107
Cuba Green (Johnson) 112
Never Trip (Walker) 110
Traction (Arnold) 117
Increased Earnings (Wil'n) 112
Mrs. Bugsy 112
Antique Coin 110
Leaward Cove (Loseth) 110
Jimson Star (Gold) 115

Second — $2,700, claiming, 3 year olds, 6½ furlongs
Sonoita Dol (M. Mena) 120
Red Pool (Owens) 110
Miss Hobo (Bodnard) 110
Ton O Honey (Brownell) 115
Island Jade (Walker) 115
Finnedora (Arnold) 115
Anarchist (Williams) 115
Just A Streaking (J. Mena) 115
Call Me (Loseth) 115
Knight's Clarion (Cuth'n) 120
Also eligible
Majority Gal (M. Mena) 115
Miss Nomer (Gold) 115
Change Your Ways (Arnold) 120
Winette (Johnson) 115

Third — $2,600, claiming, 3 year olds, 6½ furlongs
Terra Tonga (Gold) 120
Totem Talk (Walker) 120
Pinch Hitter (E. Mena) 110
Desert Fire (J. Mena) 120
Elky Jr. (Wilkinson) 115
Downtown Cat (Arnold) 120
Partner At Last (M. Mena) 120
Art of Persuasion (Krasner) 120
Orlie J. (Dailey) 120
Rock Hunter (Stein) 120
Also eligible
Little Richard (Cuth'n) 120
Sultan's Command (Loseth) 120
Balcony's Manor (Carrasco) 120

Fourth — $2,500, claiming, 4 year olds and up, 6½ furlongs
Times Sister (Walker) 117
Low Nickers (Wilkinson) 115
Ramamiss (Krasner) 117
Sail Happy (Wolski) 117
Clearly A Native (Carter) 117
Karl's Shadow (Arnold) 117
April Will (Carrasco) 117
Cotton Kacy (Loseth) 117
Martina's Girl (M. Mena) 117
Stretch Denium (Dailey) 117
Also eligible
Nearly Irish (Gold) 117
Sure Murt (Bodnard) 115
Countess Garu (Krasner) 120
Caddies Desire (Wilk'n) 112

Fifth — $3,700, allowance, 2 year olds, 6 furlongs
Mary Bear (Dailey) 113
Lauder's Pride (Williams) 113
Victorian Charm (Cuth'n) 118
Colorado Love (Krasner) 113
Three Leaders (Loseth) 118
Salty Susie (Bray) 118
Dark Blue Cheese (Arnold) 113
Continual Rain (Johnson) 120

Sixth — $2,700, claiming, 3 year olds and up, 6½ furlongs
Gay Debbie (Brownell) 115
Pimsham (Cuthbertson) 117
Mist O Rouge (Bodnard) 112
Vita Gal (Loseth) 117
Tenicia (Krasner) 114
Ballycraigy (Johnson) 117
The Lady Isa Tramp (Smith) 114
Sherry's Serena (Wilk'n) 109
Bonnie Lois (Bray) 112

Seventh — $3,300, claiming, 4 year olds and up, 6½ furlongs
Sinful Duke (Krasner) 116
Devon Sea (Williams) 115
Jet Castle 109
Morning Story (Loseth) 114
Ticket Count (Wilkinson) 109
Welcome North (Walker) 114
Sweet Ribs (Dailey) 114
Copper Tay (Stein) 114
Weedonal (Johnson) 114
Just Facts (Arnold) 117

Eighth — $3,800, claiming, 4 year olds and up, 1 1-16 miles
Marmock (Bodnard) 109
Vicalino (Johnson) 116
Kevin's Award (Carrasco) 114
Reformed (Dailey) 114
Marine Driver (Loseth) 119
Four Striper (J. Mena) 117
Big Midget (Krasner) 111
Talk On (Frazier) 114
Lark's Luck (Wilkinson) 112
Ruken's Rookie (Arnold) 117

Ninth — $10,000, handicap, 2 year olds, 6½ furlongs
Winning Won (Dailey) 119
Pilot Lea (Carrasco) 119
Phyl The Pool (Smith) 119
Autumn Wings (Walker) 119
Gowrie Lad (Loseth) 122
Sherrigan (Johnson) 122
Financial Solution (Bod'd) 119
Pacific Gold (Cuthbertson) 119
Bully For Butch (Krasner) 119

Tenth — $3,000, claiming, 4 year olds and up, 6½ furlongs
Ole Conkie (Bray) 117
Mr. Flintstone (Wilkinson) 114
Surgical Skills (Johnson) 114
Commander Jim (Arnold) 114
Coaldust Kid (Boyd) 108
Little Rogue (J. Mena) 116
Hacker 117
Kims Fancy (Krasner) 114
Avon's Gus (Loseth) 116
Major Return (Owen) 112

Broncos sign ex-Stampeder

DENVER (AP) — Denver Broncos have signed 11th-round draft choice Zachary Dixon , a running back, and Canadian Football League free-agent Cyril McFall, the National Football League team announced Thursday.

McFall, a punter and placekicker, played for Calgary Stampeders of the CFL the last two seasons.

SANDOWN RACES BUS
PHONE 656-3012 FOR SCHEDULE
CONMAC STAGE LINES
Air-conditioned Charter Buses

Let the Neighbours Talk

Bring home a bunch of

Flowers on Friday

see your participating
Flowers Canada
florist for a "Pick-up and Take Home" Special!

for a beautiful weekend...
that starts the minute you come in the door!

There are places on "52ND STREET" that BILLY JOEL still hasn't shown you.

Artist of the Month

BILLY JOEL
RECORD 4.49
TAPE 4.49

Let him take you there: "52nd Street" his newest, most brilliantly dynamic album ever.
ON COLUMBIA RECORDS AND TAPES
35609

BILLY JOEL
THE STRANGER
including:
Just The Way You Are
Scenes From An Italian Restaurant
Movin' Out (Anthony's Song)
Only The Good Die Young/Vienna

34987

Billy Joel/Piano Man
including
Captain Jack/Worse Comes To Worst
The Ballad Of Billy The Kid
Stop In Nevada/Travelin' Prayer

32544
CBS

BILLY JOEL
STREETLIFE SERENADE
including:
The Entertainer
Roberta/Root Beer Rag/Souvenir
Last Of The Big Time Spenders

CBS

BILLY JOEL
TURNSTILES
including:
Say Goodbye To Hollywood
New York State Of Mind
I've Loved These Days/James
Miami 2017 (Seen the lights go out on Broadway)

CBS

You can win all these LPs . . . ASK US!!
6-29

a&b sound
RECORDS 641 YATES
OPEN MONDAY, JULY 2
9:30 a.m.-6:00 p.m.
TAPE 637 YATES

60 calories
3.5 grams carbohydrates.

Trilight. Nobody brews it lighter.

Madlock moves to Pirates in shuffle

Pittsburgh Pirates acquired former National League batting champion Bill Madlock and relief pitcher Dave Roberts in a six-player trade Thursday that sent pitcher Ed Whitson to San Francisco Giants.

The Pirates also received former major league infielder Lenny Randle and sent the Giants two minor-league pitchers, Al Holland and Fred Breining.

"We're giving up a good pitcher in Ed Whitson and two good young prospects," said Pirates general manager Pete Peterson. "But to get something good, you have to give something good."

The 28-year-old Madlock, who began this season with a .325 career batting average, is batting .261 this season.

"I don't worry about what his problems were out there," said Pirates manager Chuck Tanner. "Each day is a new slate. I just want to get him here and see what he can do for us."

Madlock won the league's batting title for two consecutive years, 1975 and 1976, with Chicago Cubs. He has played both second and third base.

Madlock will likely start at third and Phil Garner will move from third to second base. Current Pirates second baseman Rennie Stennett is batting .235.

Meanwhile, Whitson said he was both surprised — and pleased — by the trade.

"Everyone thought Rennie was going to be traded, then all of a sudden it was me," said Whitson, who was 2-3 with Pittsburgh in 19 games, seven of them starts.

Roberts was 0-2 with the Giants with a 2.57 ERA in relief.

He has already spent four years in the Pirates organization. He played with the Columbus farm team in 1965-66 and 1967-68 and has been with five teams in his 10-year major league career.

Randle, who spent eight years in the big leagues, will join Portland in the Class AAA Pacific Coast League, the Pirates said. He was released by New York Mets during spring training and was signed by the Giants.

Giants also pulled off a trade with Cincinnati Reds on Thursday.

Hector (Heity) Cruz, a reserve outfielder was traded for relief pitcher Pedro Borbon.

Right-hander Borbon, 32, has a 2-2 record with the Reds this season, along with a 3.40 ERA and two saves in 30 appearances. He is one of only 13 active pitchers to have appeared in more than 500 games during his career.

Cruz has played in 16 games for the Giants and has a .120 batting average.

Earlier in the day, the Cubs announced the purchase of veteran outfielder Ken Henderson from Cincinnati.

Henderson, a 6-2, 185-pound switch-hitter who throws right-handed, has just recovered from a foot injury that limited his play this year to 13 official at-bats. He is batting .231.

The Cubs opened a spot on their roster when they traded outfielder Bobby Murcer to the New York Yankees this week for Paul Semall, a minor-league pitcher assigned to the Cubs' Wichita farm team.

the "SUN RUNNERS" ARE HERE!
read more about it
in BOATS AND MARINE IN TODAY'S CLASSIFIED
bob whyte marine ltd. 6-27

Firestone®

DELUXE CHAMPION POLYESTER SALE

GOOD UNTIL JUNE 30

WHITEWALLS $29.00 600/12 560/15

SIZE	SALE PRICE
A78/13 B78/13	$33.00
C78/14 D78/14 E78/14 F78/14	37.00
G78/14 G78/15	38.00
H78/14 H78/15	40.00

BLACKWALLS $3.00 LESS

- 4-ply polyester cord body for strength and a smooth ride
- 7 rib bladed tread design
- Concave moulding
- Designed and engineered for high quality at an attractive price

OTHER GREAT VALUES

Deluxe Champion RADIAL
- 5 rib bladed tread design
- All full-depth sipes
- 2 radial body plies plus 2 stabilizer belts

FROM $54.00 BR78-13 WHITEWALL

Deluxe Champion SUP-R-BELT®
- 7 rib bladed tread design
- All full-depth sipes
- Double belted
- Original equipment

FROM $43.85 A78-13 WHITEWALL

SUPER SPORTS
- Low profile tires designed for performance plus appearance
- Bias 4-ply polyester cord construction
- Bold raised white letters

50 60 70 SERIES WHITE LETTERED

S/S RADIAL
- Large "INLINE" raised white letters
- 2 fiberglass stabilizer belts
- 2 polyester cord radial body plies

WIDE CLASSY SASSY

50 60 SERIES WHITE LETTERED

4 WHEEL DRUM BRAKE SERVICE
- Install new linings
- Repack front outer wheel bearings
- Inspect brake hardware and drums, master cylinder, brake hoses, wheel cylinders

32,000 km warranty

WE USE CERTIFIED BRAKES

$49.95 MOST CARS

All tires installed at no extra charge! All tires and service backed by Firestone's Nationwide Warranty at over 172 company-owned Stores coast-to-coast.

Made in Canada

OIL CHANGE, OIL FILTER, LUBRICATION includes labour.

WE USE TEXACO AND FILTER KRALINATOR

OR OTHER QUALITY PRODUCTS

CARS AND LIGHT TRUCKS

$9.95

FRONT WHEEL ALIGNMENT

No extra charge for cars with air conditioning or torsion bar adjustment. Correct caster-camber, set toe-in, toe-out, adjust steering box, centre steering wheel.

WE USE MOOG

$12.95 MOST CARS

ELECTRONIC TUNE-UP

Includes. NEW plugs. NEW points. NEW condensor. NEW rotor. We also adjust timing and carburetor, lubricate heat riser valve. Check 10 other major points. Labour included.

WE USE CHAMPION

4 CYL $38.95
6 CYL $43.95
8 CYL $48.95

MOST CARS AND LIGHT TRUCKS

MONROE-MATIC HEAVY-DUTY MONROE
- Heavy-duty shocks calibrated and valved to deliver stability and comfort
- 6 valve stages provide automatic adjustments for all roads and loads

INSTALLED AT NO EXTRA CHARGE!

$19.95 EACH

USE OUR Firestone CREDIT PLAN OR master charge AMERICAN EXPRESS CHARGEX VISA

ASK ABOUT OUR 90 DAY PAYMENT PLAN

CALL FOR AN APPOINTMENT

Firestone Stores

2882 DOUGLAS ST.
AT GARBALLY AT BURNSIDE
385-1404
Also in Nanaimo

STORE HOURS:
8:00-5:30 Mon.-Fri.
8:00-4:00 Sat.

® Reg'd T.M. Firestone Canada Inc. Reg'd User.

Wagon Into Summer with a CHEVY from MILLSTREAM!!

Whether it's trailer towing, or just room for 9, we have the Wagon for You at a Price that'll brighten your day . . . Come in and let us prove it to you.

Stock MZ0977
1979 MONZA STATION WAGON
2.5 Litre, 4 cylinder engine, rear defogger, 4 speed, side mouldings, white wall tires, bumper strips, wheel covers, AM radio, tinted glass, finished in metallic maroon with maroon vinyl trim.
$4992

Stock MZ3525
1979 MONZA STATIONWAGON
2.5 litre 4 cyl. engine, automatic transmission, rear defogger, AM radio, side mouldings, wheel covers, white wall tires, bumper strips, tinted glass. Finished in white with blue vinyl trim.
$5296

Stock ML0711
1979 MALIBU STATION WAGON
267 CID V8 engine, automatic transmission, power steering, power brakes, electric rear defogger, chrome roof rack, air deflector, power rear window release, sport mirrors, white wall tires, full wheel covers, dark metallic blue with blue vinyl trim.
$7726

Stock ML5205
1979 MALIBU CLASSIC STATION WAGON
267 CID V8 engine, automatic, power steering, power brakes, automatic rear window release, electric rear defogger, tinted glass, tilt wheel, clock, roof rack, rally wheels, sport mirrors, pulse wipers, bumper rub strips. Finished in light blue with blue cloth trim.
$8227

Stock CH1433
1979 CHEVROLET IMPALA STATION WAGON
305 CID V8 engine, automatic, power steering, power brakes, tilt wheel, roof rack, 9 passenger seating, electric rear defogger, pulse wipers, clock, wheel covers, side mouldings, sport mirrors. Dark brown with fawn cloth trim.
$8803

Stock CH0276
1979 CHEV. CAPRICE CLASSIC ESTATE WAGON
350 CID V8, automatic, power steering, power brakes, AM radio and 8 track tape, sport windows, sport wheel covers, roof rack, tilt wheel, power windows, sport mirrors, wood grain side panels, finished in medium green metallic with green vinyl trim. A lovely unit.
$9603

Stock XL0061
1979 CHEVROLET ¾ TON SUBURBAN
The ultimate station wagon. 454 CID, V8, automatic, power steering, power brakes, cruise control, large fuel tank, tinted glass, power rear window, pulse wipers, Silverado trim, finished in two tone silver and black, with mistic cloth trim. A super wagon.
$11,995

Millstream
CHEVROLET
474-1211
1730 ISLAND HWY
DL5831

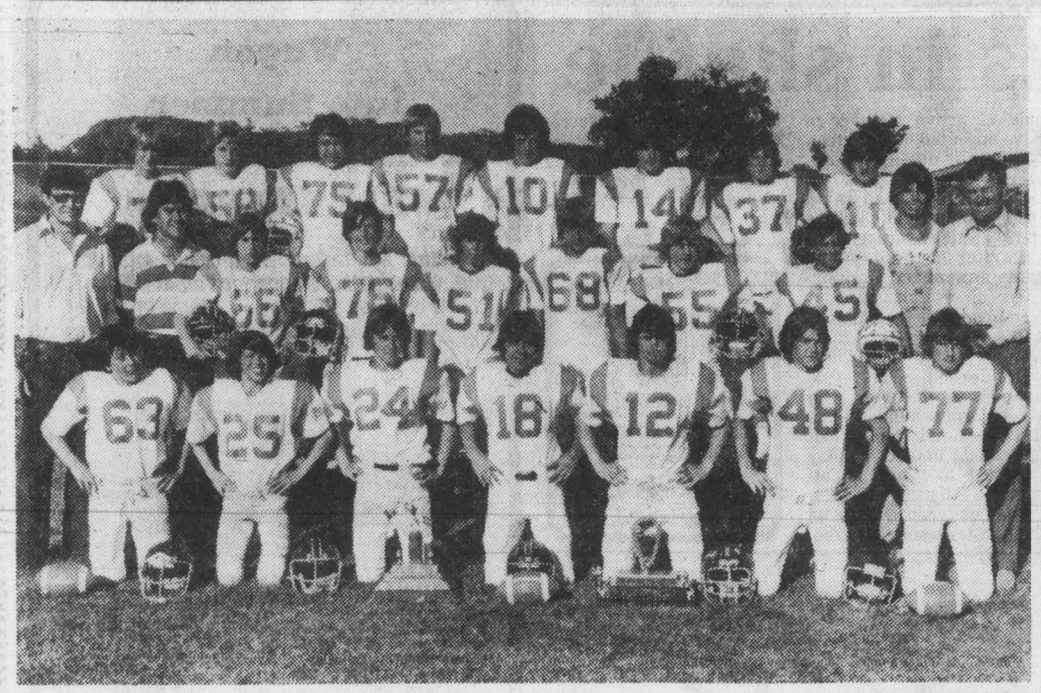

Colonist photo by Ian McKain

Hornets Island football champs for fifth straight time

Vancouver Island junior bantam (15 and under) Canadian football champions for the fifth straight, and ninth in the last 10, seasons, Saanich Hornets were unbeaten in the just-completed campaign, scoring 11 straight wins in lewague and playoff action. Members of the club are— bottom, left: Ken Smithson, Ray Poole, Paul Nolin, Ian Woodcock, Paddy Wyman, Tim David, Robbie Gates; middle, left: Marcel Nolin, manager, Selwyn Wong, coach, Robert Tannock, Derek McCliggott, Gary Eisenstein, Jeff Zonneveld, Glen Brown, Allan Beacon, Russ Hafer, coach, Roy Vollinger, head coach; back, left: Brad Mort Dan McLean, Sean O'Brien, Jeff Janzen, Doug Waldie, Gary Layton, Wayne Shiplack, Jamie Laturnus. Missing are Andy Bjornson, Pat Hoskins, Phil Carruthers and coach Rob Jay.

It's back to buses for Billy

ROCHESTER, N.Y. (AP) — For Billy Inglis it was almost like a step into the past.

After coaching Buffalo Sabres of the National Hockey League for most of last season, Inglis found himself back in the minors Thursday when he was named coach of the Sabres' farm team, Rochester Americans of the American Hockey League.

Inglis spent 15 years in the minors, 10 of them in the AHL where he played for five different teams — Springfield, Binghamton, Cincinnati, Hershey and New Haven.

But Inglis noted it will be bus travel with a difference now because "being head coach, I will be able to sit in the front seat."

Inglis was a scout for the Sabres at the start of the 1979-80 season, and was named to the head coaching job after coach Marcel Pronovost and general manager Punch Imlach were fired in early December.

Inglis coached the team to a 28-18-10 mark, third-best in the league last season over that 66-game span. They also made it to the NHL playoffs, but Pittsburgh Penguins knocked the Sabres out of contention in the first round.

Scotty Bowman, coach of the champion Montreal Canadiens last season, became general manager of the Sabres several weeks ago. Bowman decided he would coach the Sabres next year along with an associate coach, Roger Neilson, who coached Toronto Maple Leafs last season.

That game of musical coaches left Inglis without a job.

Queen's Plate a contradiction

TORONTO (CP) — It's called the Queen's Plate, or the annual gallop for the guineas.

But there's no plate and no guineas.

The race for Canadian-foaled three-year-olds has its 120th running at Woodbine on Saturday with the Queen Mother making her fifth visit.

About it not being a Plate.

King Charles II began awarding silver plates as racing prizes in the 17th century at Newmarket, the size of the plate indicating the value of the race.

But the practice became outmoded. Other pieces of silver were instituted as awards and then other metals were used. Now, the Plate is a gold cup, about a foot high, valued at $5,000.

Minting of guineas was discontinued in England during the reign of King George III whose forbear, King George I had instituted the gift of 50 guineas in racing.

Fifty gold sovereigns now are contained in a purple bag the owner receives, with the sovereign having the value of one pound, slightly more than $2.

E. P. Taylor, the architect of thoroughbred racing in Canada, sent out Regal Embrace to win last year's 1¼-mile race. It was his 10th success.

However, that's a long way from the record of 20, held by the Seagram family of Waterloo, Ont. Joseph E. Seagram was one of only two men ever to win both the Queen's Plate and the King's Plate. Taylor is the other.

The unique distinction of winning the Plate in a reign when no other owner won it was achieved by Harry Hatch whose colt, Moonsweep, won when Edward VIII was King in 1936.

There's nine horses entered in this year's race but in 1933 there were 22, which delayed the start for 23 minutes.

Incidentally, the last time the Queen Mother visited Woodbine was in 1974 and Jack Stafford's Amber Herod splashed through the slop, at almost 10-1, to win going away.

In 1973, Stafford's Royal Chocolate, another outsider, finished first on a heavy track with Queen Elizabeth in attendance.

This year Stafford has entered Great State, another outsider, and showers are expected for race day.

Mahovlic, rookie share golf lead

One well known and one not so familiar golfer share the lead following the first round of the Victoria City junior golf championship.

Jon Mahovlic of Royal Colwood and newcomer Ross Anderson of Glen Meadows shot five-over-par 77s Thursday at Glen Meadows.

Anderson, an 18-year-old who has been playing at Glen Meadows only two years, is competing in the tournament for the first time while Mahovlic is making his fourth try.

The home course advantage reverts to Mahovlic today as the tournament concludes at Royal Colwood. Play starts at 9 a.m.

Kerry Taylor and Mark Callan of Uplands and Brian DeGirolamo of Gorge Vale are tied at 78 while defending champion Glen Barlow of Colwood, Don Singlehurst of Colwood and Ed Hatheway of Victoria are at 79 and Dave Cormier of Glen Meadows is at 80.

Keith Austin of Victoria and Bob Lean of Colwood share the lead in the juvenile (16-and-under) division with 81s while Blair Philp of Glen Meadows leads the divot (14-and-under) division with 83.

Jack Andrews of Salt Spring shot 98-36—62 to take the lead in the handicap competition.

PLAYERS PREFER
ARDMORE GOLF COURSE
930 ARDMORE DRIVE
656-4621

BUY A NEW TENNIS RACQUET
Value $30 or more,
RECEIVE A COMPLIMENTARY HOUR OF COURT TIME AT THE INDOOR TENNIS BUBBLE OF YOUR CHOICE.
centre court / racquets
598-7175
1543 Pandora Ave. in Stadacona Centre

ESQUIMALT AUTO PARTS SUPER MARKET
AUTO PARTS AT SUPERMARKET VALUES
7 DAYS A WEEK
EXCEPT HOLIDAYS
master charge — CHARGEX VISA
SALE PRICES TIL CLOSING TUESDAY, JULY 3, 1979

30% OFF IGNITION TUNE-UP KITS
Example — points, con. and rotor to fit 6-8 cyl. Ford only $3.88. Kits for most domestics and imports, too!

D.C. POWER INDUCTIVE TIMING LIGHT
● inductive pick-up
● die-cast metal housing
NOW ONLY 49.98 ea.
#822

CAR CARE PRODUCTS
TURTLE WAX IMPORT AUTO WAX
LIQUID NOW ONLY 4.48 ea. #IM66-C
PASTE NOW ONLY 4.48 ea. #IM67-C
Includes buffing pad.

12 VOLT TROUBLE-LIGHT
INCLUDES H.D. 50 WATT BULB 10 FT. CORD
SALE PRICED 14.98 ea.

UNIVERSAL CHOKE CONVERSION KITS
● Converts automatic choke to manual
SALE PRICED 3.48
#21-420

TIRE PRESSURE GAUGE
SALE PRICED 2.98 ea.
#50-105

SANDING BLOCK
13-175 ONLY 2.48 ea.

FIBERGLASS BODY REPAIR KITS
Kit includes: fiberglass approx. 144 sq. in., resin, hardner, tray, and mixing stick.
SALE PRICED 2.28 ea.
#05-211

WE RESERVE THE RIGHT TO LIMIT QUANTITIES — SALE PRICES WHILE STOCK LASTS
QUANTITIES LIMITED
ESQUIMALT AUTOMOTIVE PARTS LTD.
"WE HAVE WHAT YOU NEED — IMPORTS TOO"
1230 ESQUIMALT ROAD
ACROSS FROM THE MUNICIPAL HALL
386-8877
MON. THRU SAT. 9 A.M.-5:30 P.M.
SUNDAY, 10:30-4:00 P.M.

LOOK What DOMAN'S FOUND
taking inventory
IT'S GOTTA GO THIS WEEK

VICTORIA STORE

12—4x10-11 mm/½ G1S PLYWOOD ONLY	29.95 ea.
4—4x18-¼ 6 mm/¼ G1S PLYWOOD ONLY	45.95 ea.
WOODEN SCREEN DOOR 2'8"x6'8" ONLY	19.95 ea.
HARDWARE EXTRA	
WHITE TOILETS Wash down. With seat ONLY	49.88
MISC. MAC TAC HANG UPS ONLY ea.	10¢
PRE-FINISHED SHELF 8"x24" ONLY ea.	99¢
CULTURED ROCK 300 sq. ft. only. Ideal for fireplaces, walls, etc. sq. ft.	1.50
#2 SPINDLES 2x2—36" ONLY	1.49 ea.
LAUNDRY TUB ONLY	18.95 ea.
DECORATIVE CRUSHED WHITE ROCK 50-lb. bag ONLY	2.49
Z BRICK Harbour Grey. Covers 6 sq. ft. ONLY box	3.49
BEVEL CASING 1⅝-7'. For around doors and windows. ONLY ea.	99¢
OLYMPIC LATEX STAIN ONLY	9.99 gal.

LUMBER SPECIALS

1x8 S4S CEDAR 910 lin. feet (bundled)	125.00
2x4 S4S CEDAR 770 lin. feet (bundled)	105.00
2x6 S4S CEDAR 1020 lin. feet (bundled)	400.00
1x8 S4S CEDAR 840 lin. feet (bundled)	112.00
1x6 ROUGH CEDAR 1792 lin. feet (bundled)	180.00
2x6 ROUGH CEDAR 60-6' pcs. (bundled)	72.00
2x6 ROUGH CEDAR 660 lin. feet (bundled)	132.00
2x6 ROUGH CEDAR 84-16 pcs. (bundled)	268.80
2x8 ROUGH CEDAR 3260 lin. feet (bundled)	895.00
4x4 S4S CEDAR 256 lin. feet (bundled)	69.00
6x6 S4S FIR 150 lin. feet (bundled)	100.00
INSTANT PATCH ROOF REPAIR Stops roof leaks. Reg. 2.85 qt. ONLY	1.99 qt.
COMPOST KITS 3'x3'x6' ONLY	10.95 ea.

CORRUGATED FIBREGLASS SHEETS
For patio roofs, railings, etc.
26x96 5.40
26x120 6.80
26x144 8.15
White, green, clear, yellow.

BLACK TOP Handy bags for doing that repair job. 80-lb. bag ONLY	5.95 bag
HEAVY DUTY WHEELBARROW With pneumatic wheel. Strong metal construction. ONLY	54.95
GARAGE DOOR Ironwood, 1 piece. 8'x7' ONLY	125.00

THE GOVERNMENT WILL PAY YOU TO RE-INSULATE YOUR HOUSE. THE NEW CHIP PROGRAM COVERS ALL HOUSES BUILT BEFORE 1961. THE COST OF MATERIALS UP TO $350.00. ASK US FOR DETAILS.

DUNCAN STORE

OVER STOCKED OR DISCONTINUED ITEMS

	REG.	CLEAR
26 COCO DOOR MATS	3.98	2.98
16 POLY TRASH BINS	8.95	4.95
48 ARBORITE 24"x48" Solid colours	2.49	1.59
5 RECORD VISES, 2½"	31.10	24.49
SHELF STANDARDS AND BRACKETS	25% OFF	
3 DRILL PRESS STANDS	34.95	24.49
1 VANITY 48" SCULPTURE SINK	393.00	299.00
16 TOOL CADDIES	1.65	1.35
LOOSE CABINET HINGES	97¢ pr.	65¢ pr.
6 CORDLESS SHEARS Batteries extra.	15.96	9.49
PRE-FINISHED SHELVES		
12" wide x 10' long	6.60	5.25
16" wide x 10' long	8.88	7.35
50 1-GAL. PAINT THINNER	2.79	1.99
BENJAMIN MOORE'S HEAVY BODY EXTERIOR STAIN Present stock in various colours	16.20	9.95

DUCAN SUNDECK COATING
Now the easy-to-use roll-on texture coating that the average do-it-yourselfer can do over the weekend. This new method gives a tough, waterproof, good-looking deck without the backache and messiness of other coatings.

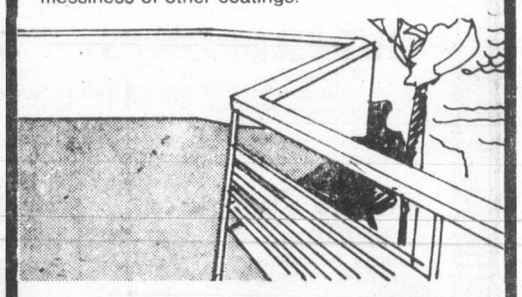

2½ gallons will cover approx. 100 sq. ft. with 2 coats.
Regular Low Price 18.00
THIS WEEK 14.95 GALLON

CARPET SUPER SALE
WE HAVE TO REDUCE INVENTORY

Your chance to save big money on carpeting by the square yard, short rolls, roll-ends, remnants.
If you are thinking carpets, buy now!
SATURDAY IS REMNANT DAY

BUILDING TOGETHER WITH DOMAN'S do it
280 BAY ST. VICTORIA 386-2151
2739 JAMES ST. DUNCAN 746-4423
VANCOUVER ISLAND'S LEADING DO-IT-YOURSELF CENTRES

WE THOUGHT YOU SHOULD KNOW...

OUR GREAT BELOW LIST IMPORT SALE

SAVE $500

'79 PLYMOUTH COLT HATCHBACK

Standard features include:
- Power front disc brakes
- Front wheel drive with 1.6 litre silent shaft engine
- 4x2 manual transmission with twin stock floor shifter
- Electrically heated rear window defroster
- White sidewall tires
- Trip odometer
- Pulsating windshield wiper-washer
- Plus AM radio

Stock No. 9018. List $6467.60

SALE PRICE **$5898**

SAVE $600

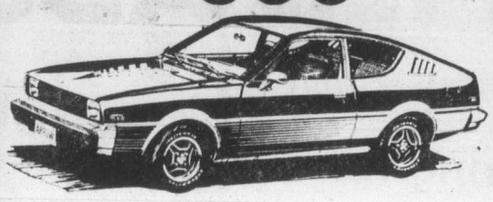

'79 PLYMOUTH ARROW HATCHBACK G.T.

Standard features include:
- Power front disc brakes
- 4-speed manual transmission
- 1.6-litre 4-cylinder engine
- Floor console
- Electrically heated rear window
- Steel belted radial R.W.L.
- Hood and rear deck striping
- AM/FM radio
- Bucket seats

Stock No. 9001. List $6963.40

SALE PRICE **$6363**

SAVE $800

'79 PLYMOUTH SAPPORO SPORT COUPE

Standard features include:
- 2.6-litre silent shaft engine
- 5-speed manual transmission
- Tinted windows
- Dual electric remote-control side mirrors
- Overhead console with digital clock, dual reading and dome lamps
- Remote trunk release
- Power front and rear disc brakes
- AM/FM radio

Stock No. 9005. List $8804

SALE PRICE **$7998**

PREMIUM USED VEHICLES ... ALL MAKES ... ALL MODELS

RAMBLER '66
CLASSIC SEDAN
6-cylinder, automatic, AM/FM radio.
Stock No. 84001
$777 SALE PRICE

CHRYSLER '69
NEWPORT SEDAN
V-8, automatic, power steering, power brakes, radio.
Stock No. 10646
$888 SALE PRICE

CHRYSLER '70
TOWN & COUNTRY STATION WAGON
V-8, automatic, power steering, power brakes, radio, power windows.
Stock No. 30262
$1444 SALE PRICE

FORD '71
GALAXIE 500 4-DOOR
V-8, automatic, power steering, power brakes, radio, air conditioning.
Stock No. 60631
$1444 SALE PRICE

RENAULT '73
STATION WAGON
4-cylinder, 4-speed, radio.
Stock No. 50871
$1542 SALE PRICE

FORD '72
MAVERICK SEDAN
6-cylinder, automatic, radio.
Stock No. 51432
$2222 SALE PRICE

DODGE '74
D-100 CLUB CAB
V-8 motor, 3 speed transmission.
Stock No. 64771
$2495 SALE PRICE

PLYMOUTH '74
SATELLITE SEDAN
V-8, automatic, power steering, power brakes, radio.
Stock No. 30211
$1995 SALE PRICE

OLDSMOBILE '74
CUTLASS SEDAN
V-8, automatic, power steering, power brakes, radio, vinyl roof.
Stock No. 10771
$3191 SALE PRICE

DODGE '74
MONACO SEDAN
V-8, automatic, power steering, power brakes, radio, factory air conditioning.
Stock No. 83042
$2992 SALE PRICE

FORD '75
GRANADA 2-DOOR
6-cylinder, automatic, power steering, power brakes, radio.
Stock No. 82291
$3995 SALE PRICE

PLYMOUTH '75
FURY STATION WAGON
V-8 automatic, power steering, power brakes, radio.
Stock No. 8414
$3333 SALE PRICE

MERCURY '77
COMET SEDAN
V-8, automatic, power steering, power brakes, radio, vinyl roof.
Stock No. 8442
$4888 SALE PRICE

PLYMOUTH '77
ARROW GS 2-DOOR
4-cylinder, automatic, radio.
Stock No. 8223
$4444 SALE PRICE

DODGE '78
MONACO 4-DOOR SEDAN
V-8, automatic, power steering, power brakes, radio, vinyl roof, air conditioning.
Stock No. 8243
$5777 SALE PRICE

PLYMOUTH '78
VOLARE 4-DOOR SEDAN
6-cylinder, automatic, power steering, power brakes, radio, vinyl roof.
Stock No. 8454
$5555 SALE PRICE

DODGE '78
DIPLOMAT 4-DOOR SEDAN
V-8, automatic, power steering, power brakes, radio, vinyl roof, factory air conditioning.
Stock No. 8241
$5999 SALE PRICE

PLYMOUTH '78
FURY 9-PASSENGER STATION WAGON
V-8, automatic, power steering, power brakes, radio, factory air conditioning.
$6555 SALE PRICE

ENSIGN CHRYSLER PLYMOUTH

Plymouth CHRYSLER Dodge Trucks SALES/SERVICE

NEW AND USED CARS
YATES AT COOK

NEW AND USED TRUCKS
QUADRA at CALEDONIA

386-2411

(Dealer Licence) 495A

SOONER
OR LATER...

EVERYONE TURNS TO THE CLASSIFIED ADS.

That's because there's something for everybody in the Classified columns.

After all, the Classified ads are a family affair.

THE DAILY COLONIST and VICTORIA TIMES

Classified Advertising
Phone 386-2121
Mon.-Fri. 8:00 a.m. to 6:00 p.m.
Saturday 8:00 a.m. to 5:30 p.m.

SPORTS

Farmers triumph

	W	L	Pct.	GBL
Farmers	15	4	.778	—
Lumberworld	14	4	.778	½
Capital Rads	9	9	.500	5
Cosmopolitans	5	12	.313	9½
Quadra Warehouse	2	16	.111	12½

Ron Holmes provided the power Wednesday to help Terry Adams earn his sixth victory in the Senior Amateur Baseball League.

Adams, who has lost only once, scattered six hits and Holmes singled twice and drove in three runs as Farmers Construction edged Cosmopolitans 5-3 at Lambrick Park.

Wayne Proceviat hit his sixth home run for Cosmopolitans to gain a tie for the league lead with George Pakos.

Cosmopolitans 200 000 1— 3 6 3
Farmers 000 041 x— 5 9 2
Dean Potter, Randy Kellar 0-1 (5) and Randy Johnson. Terry Adams 6-1 and Ken Ball. **HR:** Cosmos — Wayne Proceviat (6th).

LEADERS
(Not including Thursday game)

Russ Holmes, Lumberworld	.628
Gary Brooke, Lumberworld	.483
Randy Price, Capitals	.462
Mike Baier, Farmers	.457
Mike Squire, Lumberworld	.424
Ron Holmes, Farmers	.423
Don Towner, Farmers	.418
Dan Vangylswyk, Lumberworld	.410
Wayne Proceviat, Cosmopolitans	.400
George Pakos, Farmers	.389

Runs batted in: Towner, Pakos 23; Mike Laffin, Lumberworld, Squire 22.
Runs: Brooke 32; Ian Hood, Farmers 29; Baier 25.
Home runs: Pakos 6; Proceviat 5.
Doubles: Brooke 12; Brad MacBride, Capitals 6.
Stolen bases: Bob Moysey 24; Dwain Pack, Capitals 12; Squire 10.
Pitching: Rick Cook, Lumberworld 6-3, Terry Adams, Farmers 5-1.

FAIRWAY
272 GORGE ROAD WEST
MON.-THURS. 9-9
FRI.-SAT. 8-9
SUNDAYS 9-6
PRICES EFFECTIVE THURS., FRI., SAT. JUNE 28, 29, 30
WE RESERVE THE RIGHT TO LIMIT QUANTITIES. WHILE STOCKS LAST.

FRESH YOUNG TURKEY UTILITY LB. 1.05
THURS., FRI. ONLY WHILE STOCK LASTS

FRESH CUT FROM GRADE A BEEF OVEN ROAST BONELESS RUMP, SIRLOIN TIP, BOTTOM ROUND LB. 2.29
FRESH CUT FROM GRADE A BEEF TOP ROUND STEAK BONELESS LB. 2.69
READY-TO-SERVE HAM WHOLE OR SHANK LB. 1.19
FRESH GOVT. INSPECTED PORK CHOPS RIB OR TENDERLOIN END CUT LB. 1.39
MAPLEWOOD FROZEN CHICKEN LEGS, BREAST, Approx. 3-lb. bag LB. 1.19
FRESH No. 1 WIENERS BULK LB. 88¢
FRESH CUT FROM GRADE A BEEF SHELL BONE ROASTS LB. 2.69
SWIFT PREMIUM LAZY MAPLE SLICED SIDE BACON LB. 1.19
FRESH GOVT. INSPECTED PORK CHOPS CENTRE CUT LB. 1.79

B.C. GRANULATED SUGAR 4-kg bag 1.79
LIMIT ONE WITH $20 ORDER OR OVER

WEST, 3-lb. pkg. MARGARINE 1.49
HEINZ, 32-fl.-oz. btl. TOMATO KETCHUP 1.29
LIBBY'S, 48-fl.-oz. tin TOMATO JUICE 69¢
CLOVERLEAF, 6-oz. tin SOLID WHITE TUNA 1.39
KRAFT SALAD DRESSING, 1-litre jar MIRACLE WHIP 1.44
LIBBY'S DEEP BROWNED BEANS in tomato sauce or with pork 2 14-fl. oz. tins 89¢
SUNLIGHT, 24-fl.-oz. btl. LIQUID FOR DISHES 79¢
TIDE, 6-litre box POWDERED DETERGENT 2.89
PAMPER TODDLER, 24's, box BABY DIAPERS 3.29

FRI., SAT. OPEN 8 A.M.-9 P.M.

KRAFT PROCESSED CHEESE SLICES SINGLE 32's, 2-lb. pkg. 3.19

KRAFT LIQUID, 250-ml btl. 1000 ISLAND DRESSING 59¢
MAXWELL HOUSE 10-oz. jar INSTANT COFFEE 4.89
WESTON 100%, 16-oz. loaf WHOLE WHEAT BREAD 59¢
MRS. SMITH FROZEN, 20 oz., ea. BOSTON CREAM PIE 1.29
McCAIN FROZEN, 26 oz., ea. PIZZA SUPREME 2.49
CARNATION FROZEN, 2-lb. bags HASH BROWN POTATOES 3/1.00
B.C. No. 1 SWEET CHERRIES lb. 69¢
LOCAL LONG ENGLISH, CUCUMBERS EACH 49¢
LOCAL No. 1, NEW POTATOES 10 LBS 79¢

LOCAL, FRESH HEAD LETTUCE 2 FOR 49¢

FILL YOUR CAR WITH MUSIC. . .

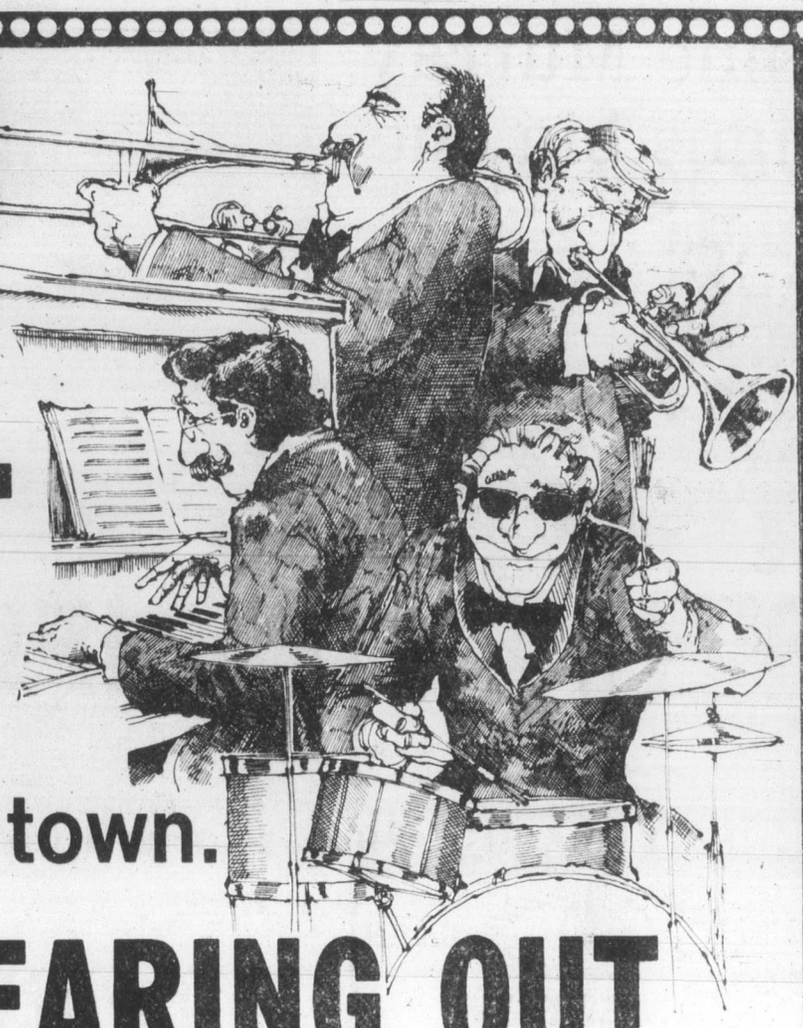

and pay less for it at Kelly's than anywhere in town.

WE'RE CLEARING OUT CAR STEREOS . . .

Listen to them all in our new SOUND ROOM especially for car stereos . . . and pick the units that are best for you!

SAVE! SUPER SPECIAL

SANYO FT402 MINI SIZE STEREO CASETTE TAPE PLAYER/ SP708 DUAL CONE SPEAKER KIT
Outstanding sound plus remarkable reliability all in a miniature package. Great styling and a host of features such as locking fast forward, cue and review functions. Mounts under dash, coupled with the SP708 speaker kit, this package is an unbeatable buy.
3 year parts and labour warranty.
NOW FOR ONLY 149.95

CRAIG
T609
AM-FM MPX CASSETTE
3 year parts and labour warranty.
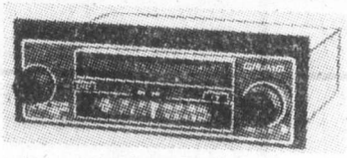
189.95
Regular 269.95
PLUS FUJITSU HI-FI POWER STEREO SPEAKERS
Model SSB8G3
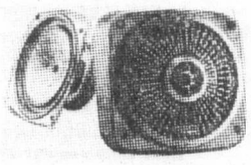

CRAIG

T-102
QUICK MOUNT AUTO REVERSE CASSETTE PLAYER
3 years parts and labour warranty. 2 only
139.95 ea.

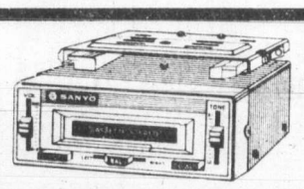
SANYO FT 601
MICRO-MINI SIZE STEREO CASSETTE PLAYER
with slide in/out bracket. Auto stop. 2 only. 3 years parts and labour warranty.
89.95 ea.

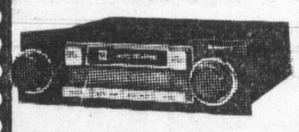
SANYO FT 478
IN-DASH MINI-SIZE AM/FM CASSETTE
(Fits most compact and import cars). 4 only. 3 years parts and labour warranty. With Sanyo selfix "6757" speakers.
169.95

FUJITSU TEN

FUJITSU TEN AUTOMATIC
REVERSE CASSETTE CAR STEREO
199.95

CRAIG
T 683 POWER PLAY, Auto Reverse, 12 watts RMS
STEREO CASSETTE PLAYER

Regular 449.90
Model
Plus Craig V320 Speakers
299.95

OPTIONAL AT-7831 TUNER 299.95
FUJITSU TEN CAR STEREO COMPONENT SYSTEMS
The New Compo Series SP-711 stereo cassette deck. Featuring auto-reverse with Dolby noise reduction system and special LTM playback head. Together with the PA-130 power amplifier which delivers a whopping total output of 40 watts. Plus SSB-8B5 speakers with separate woofer and tweeter and you've got one hot system.
569.40

MISCELLANEOUS Fully Warranteed DEMO MODELS ON SALE

2 only SONY GF-542 AM/FM UNDER-DASH CASSETTE Reg. 199.95 — 99.95 ea.
2 pairs JENSEN C-9809 5¼" 20-oz. surface mount. Reg. 74.95 — 49.95 pr.
2 pairs FUJITSU SSB-8G5 FULL RANGE SPEAKERS Reg. 49.95 — 29.95 pr.
1 only SANYO FT 484 AM/FM IN-DASH CASSETTE Full 3 yr. warranty. Reg. 229.95 — 119.95
1 only SONY GD540 UNDER-DASH CASSETTE DECK Regular 129.95 — 79.95
1 only SANYO FT 400 UNDER-DASH CASSETTE — 39.95

Kelly's Stereo Marts
MON.-THURS. 9:30-9
FRI. 9:30-9:30 SAT. 9:30-5:30
728 YATES ST. 388-5502

Anne Murray signs big one

TORONTO (CP) — Singer Anne Murray signed a multi-million-dollar contract with Capitol-EMI of Canada Ltd.

Leonard Rambeau, a spokesman for the singer, said the five-year contract was "possibly the biggest for a non-writing female recording artist.

"It's for an album a year for five years.

YOU PICK HIM! In the four photographs, three are of actor Robert Sacchi, one of the late Humphrey Bogart. Can you identify the real Bogart?*

Sacchi's playing Bogey again, Sam

By BOB THOMAS

HOLLYWOOD (AP) — Robert Sacchi first noticed his fellow students staring at him when he was in high school. "Hey, man, you really look like Humphrey Bogart," they said.

The boy wasn't complimented. "You know how it is when you're a kid," he said in an interview. "I wanted to identify with the younger movie stars, like Rock Hudson or Paul Newman. To me, Bogart was one of the older guys."

And so Sacchi (pronounced Satchy) went on his way, graduating from Cardinal Hayes high school in New York City where he attended on a baseball scholarship, then Iona College in New Rochelle and finally got his master's at New York University. He tried being an actor.

"It was not a very good living at first," he said. "Fortunately, I had a good education, so I could work at other jobs when I couldn't find roles. That's the way it is with most actors. There are something like 30,000 members in the Screen Actors Guild and the average annual income is $3,000."

After 15 years of faint success as an actor, Bogart reentered Sacchi's life. In 1968 he impersonated the late actor in a TV commercial for a trenchcoat. Advertising agencies hopped on the gimmick, and he did more ads, both on TV and in print.

"Always in good taste," he insists. "If I don't think the commercials are in keeping with Bogart's image, I change the lines."

Soon Bogart took over Sacchi's career. He played the Bogart role more than a thousand times on Broadway in Woody Allen's *Play it Again, Sam.* He addressed sales conventions and appeared in multi-media shows.

Now, Sacchi has reached the ultimate. He is starring as Sam Marlowe in Mel Simon's production, *The Man with Bogart's Face.*

The movie is based on Andrew Fenady's book about a man who undergoes plastic surgery to look like Bogart, sets up a detective agency and becomes involved in a Bogartian intrigue.

The resemblance between Sacchi and Bogart is eerie, especially to one who had known Bogart. The nose is not quite right, but the shape of the face is the same, the slouching stance, everything.

Sacchi said that Bogart might be a dead end for his career, but he hopes to play an entirely different role after *The Man with Bogart's Face.* And if the Simon's production succeeds, there could be Sam Marlowe sequels "just like James Bond or the Pink Panther."

What about accusations that he is capitalizing on Bogart's reputation to further his own fortunes?

"I'm not exploiting Bogart; if anything, he's exploiting me," Sacchi said. I'm perpetuating a legend. There are people who see the commercials I've done and think he's still alive.

"The toughest thing in the world is for an actor to reproduce someone that the public knows intimately. If I'm not entirely accurate, people are going to say, 'The walk isn't right,' or, 'The voice isn't deep enough'."

*The real Bogart is at lower right.

Campagnolo stars in new TV show

VANCOUVER (CP) — Old politicians never die—they turn into media stars.

Like a host of other defeated politicians before her, former cabinet minister Iona Campagnolo has found a job that will keep her in the public eye.

Campagnolo, former Liberal MP for Skeena and minister for fitness and sports under Pierre Trudeau's government, will act as host of a new CBC British Columbia program that will start in early October.

Producer Merv Campone said the prime-time show—to be called *One of a Kind*—would feature interviews with people from various walks of life. All programs would be shot on location, he said.

Before her election to Parliament in 1974, Campagnolo worked for Skeena Broadcasting Ltd. in Prince Rupert and was named B.C.'s broadcasting citizen of the year in 1974.

The CBC said Campagnolo would make Vancouver her home base but would maintain her permanent residence in Prince Rupert.

Campagnolo was narrowly defeated by Jim Fulton of the New Democratic Party in the May 22 federal election.

KING CRAB NIGHT
EVERY FRIDAY and SATURDAY
ANYONE KNOW THE WORD FOR FRIEND IN CRABTALK
$8.95 BIG JUICY CRAB LEGS SERVED WITH RICE, VEG. GARLIC BUN & HOT DRAWN BUTTER
IVANHOES
1314 GOVERNMENT ST.
CALL 383-0913 For Reservations

THE Arena
ROLLER SKATING
TONIGHT
8 to 10 p.m.

255 Menzies St.
James Bay Centre
ROLLER SKATING RENTALS
See Victoria the healthy way
Skate Today!
385-2553

IN CELEBRATION OF THE YEAR OF THE CHILD AND MULTI-CULTURAL, CANADA WEEK
FREE NOON-TIME FILMS
- FRIDAY, JUNE 29 AT McPHERSON PLAYHOUSE
- 12:15-12:45 TUKTU AND HIS ANIMAL FRIENDS AND HIROKO I KOKO
- 1:00-2:00 STRANGERS AT THE DOOR AND VOICE OF THE FUGITIVE

Co-ordinated by McPherson Foundation, The Intercultural Association and the National Film Board.
McPherson Playhouse is operated by the McPherson Foundation, a non-profit society dedicated to the Arts. Assisted by the B.C. Cultural Fund with the special funding assistance of the Leon and Thea Koerner Foundation.
6-28

NASHVILLE, B.C.
The Big Cabaret
Featuring
HOMEBREW
Fri. and Sat. 9 p.m.-2 a.m.
ERNIE FULLERTON
For Your Dining Pleasure 7-9
INGRAHAM HOTEL
2915 DOUGLAS ST. 385-6731
6-16

PERIKLIS
MEDITERRANEAN RESTAURANT
OPEN SEVEN DAYS A WEEK
11:30 a.m. to 3 p.m. and 5 p.m. to 11:30 p.m.
LUNCH and DINNER
ENJOY GREEK CUISINE and GREEK DANCERS NIGHTLY
also FLOOR SHOW THURS., FRI. and SAT.
RESERVATIONS 386-3321 6-21 531 YATES ST.

Amity's RESTAURANT
AMITY'S DINNER SPECIAL
"RACK OF LAMB"
Includes salad, vegetables, wild rice, mint sauce, fresh fruit, hot bread, served at your table.
$8.95
AFTER DINNER LISTEN OR DANCE ALONG TO THE FABULOUS SOUNDS OF
BILL ZAALBERG
IN OUR DOWNSTAIRS AMITY'S LOUNGE
Colony MOTOR INN
2852 DOUGLAS 385-2441
MEET YOUR FRIENDS AT AMITY'S

The Waddling Dog Inn
THIS WEEK'S SPECIAL
MELON COCKTAIL
CHEF SALAD
ROAST TURKEY with sage and onion dressing
CRANBERRY SAUCE
BAKED STUFFED POTATO
FRESH VEGETABLE
CARMEL CREME COFFEE
$10.95
652-1146
AMERICAN EXPRESS, MASTERCHARGE, CHARGEX
PATRICIA BAY HWY. at Mt. Newton X, Saanichton

Felice's DINING LOUNGE
ON THE WATERFRONT WITH VICTORIA'S MOST SPECTACULAR VIEW OF THE INNER HARBOUR
"MEMBER OF WORLD FAMOUS ITALIAN CUISINE"
FELICE'S PRESENTS A RARE TREAT!
OPEN FOR LUNCH TUES. to FRI. 11:30 to 2:00
ROAST PHEASANT In White Wine and Grapes, served En Flambe at your table, Soup or Salad, Potato, Fresh Vegetables, Garlic Bread, Baked Alaska Glambe, Beverage. FOR TWO $24.95
STEAK 'N QUAIL Quail in Black Cherries, Port Wine and Brandy, Soup or Salad, Garlic Bread, Fresh Vegetables, Potato, Beverage. PER PERSON ... $11.75
RESERVATIONS RECOMMENDED 385-4497
REGULAR MENU ALSO AVAILABLE from $5.95
1218 WHARF STREET AT THE FOOT OF YATES
OPEN DAILY FROM 5:30 P.M., LUNCH TUES. TO FRI. 11:30 to 2:00
EXTRA PARKING AVAILABLE ON THE WATERFRONT

27th YEAR Jerry Gosley's Famous
SMILE SHOW
British Music Hall
EMPRESS HOTEL
Opening Night
Saturday, June 30th
8:30 p.m.
June 30 to September 7
RESERVATIONS
Empress Lobby
383-3337
ON SALE NOW

G.R. PEARKES Arena 3100 TILLICUM 386-6664
ROLLER SKATING
FRIDAY
7:00-9:30 p.m.
Rental Skates Available

GIANT SLIDE
Fun-A-City
OPEN 10 a.m. to 10 p.m.
VANALMAN and HIGHWAY 17
5-30

ACROPOLIS
GREEK TAVERNA RESTAURANT
343 COOK STREET 386-1033
EXOTIC BELLY DANCER
Special Entertainment! Famous Belly Dancer Almira, from Vancouver! See her in Two Shows: June 29 and 30, Friday and Saturday Nights, 7:30 and 9:30 p.m.
- NEW DECOR
- NEW CHEF WITH 25 YEARS EXPERIENCE IN GREEK CUISINE
- FULLY LICENSED PREMISES

Combination Platter
Horiatiki (Greek Salad), beef souvlakia, spanakopita, tiroita, dolmades, moussaka, paidakie, potatoes, carrots, rice and broccoli.

Kleftico
Roast leg of lamb, baked in foil, with butter, spices and parmesan cheese.

Souvalkia
Shishkabob . . .
Chicken, Lamb, Beef

PLUS MANY OTHER EXCITING DISHES TO CHOOSE FROM
HOURS:
Tues., Wed., Thurs., Sun., 11:30 a.m. to 2:30 p.m. and 5 p.m. to 10 p.m.
Fri. and Sat., 11:30 a.m. to 2:30 p.m. and 5 p.m. to 11 p.m.
6-28

LIVE
DINNER THEATRE
HURRY!
THIS IS THE LAST WEEK
DON'T MISS IT
only $10.95 Reserve Early
Our stars take you on a magical journey through Hollywood's great musical and comedy moments.
DINNER 6 P.M. — SHOWTIME 8 P.M.
GOIN' HOLLYWOOD
RED LION INN
3366 Douglas 385-3366

LIVE! ON STAGE!
OPENS JULY 13
at the McPHERSON PLAYHOUSE
I DO! I DO!
Broadway Musical Hit
MOVE OVER MRS. MARKHAM
British Bedroom Farce
Shows alternate Wednesday through Saturday
8 P.M.
Tickets
$4.50, $5.50, $6.50
McPherson Box Office
Hillside Mall
Hatley Park
Brandywine
6-26

Seafood Lovers!
ENJOY SUPERB DINING at the
MARINA DINING LOUNGE
MORE OFTEN ... FOR LESS!
NEW! OUR SEAFOOD MENU ... FRESH FROM THE SEA
★ plus SPECIAL Luncheon Menu!
HOURS: 11:30 a.m. to 10:30 p.m. 7 days a week.
DINING and DANCING to KAHL WOOD TRIO on Fridays and Saturdays
MARINA Restaurant
Victoria's Finest Seaside Dining Room
1327 Beach Drive
Reservations: 598-4511
The Action is on the Ocean, at the MARINA!

Entertainment Guide

THE BUTCHART GARDENS — 75th Anniversary — Open every day of the year — Gates now open 9 a.m. to 11:00 p.m.

ROMANTIC NIGHT ILLUMINATION — Every evening, the entire 35 acres, the Ross Fountains — transformed into a fairyland at dusk.

THE BUTCHART GARDENS ENTERTAINMENT — Every evening "The Butchart Gardeners" provide musical fun for adults and children 6:00 p.m. to 8:00 p.m. followed by Walt Disney Cartoons.

THE BUTCHART GARDENS RESTAURANTS — THE BUTCHART DINING ROOM 10 a.m. to 7:30 p.m., serving our special garden lunches, teas or our celebrated High Tea until 5 p.m. From 5-7:30 p.m. The Butchart Buffet is served . . . THE GREENHOUSE RESTAURANT, to 8 p.m. provides cafeteria-style service among the flowers . . . THE COFFEE BAR, service always available.

THE BUTCHART GARDENS SEED/GIFT SHOP — Choose seeds of your favorite flowers specially packaged in the Gardens.

35 ACRES OF GARDENS — An invigorating stroll through these majestically beautiful gardens followed by tea or a fine meal in one of our restaurants combines for a fine outing. Now is one of the lovliest times of the year to see the roses. North American & European prize winners are added to our collection every year.

FOR FURTHER INFORMATION — Phone 652-2222.

STRATHCONA HOTEL — British Columbia's largest night-life centre, 919 Douglas St., 383-7137. Featuring "THE OLD FORGE" Nightclub with live music of "THE BROTHERS FORBES AND FRIENDS." 3 Discotheques — "THE STING," "THE CUCKOO'S NEST" and "IVY'S" and a unique lounge called "BIG BAD JOHN'S" featuring Hillbilly atmosphere. Luncheon served daily in "THE STING" and lunch and dinner served in the "CUCKOO'S NEST."
"Everybody knows who's Number One!"

CENTURY INN — ENTERTAINMENT PLUS!! "FORTY THIEVES DISCOTHEQUE" — Officially rated the Island's No. 1 Disco — Victoria's only total dance experience in an Uptown Cabaret atmosphere — Best Sound, Best Light & Fog Show, 3 rooms, free attendant parking. "OUR PUB" presents the best exotic dancing in town daily noon to 6 followed by Disco Dancing 'til midnight. Century Inn, Pandora at Government on Centennial Square, 383-1151.

STEWARTS — Presents dining with Louise Rose, lunch with George Essihos in Market Sq., 388-7021.

RED LION INN — Victoria's total entertainment centre.

STUDIO '66' — Dine and Dance to your favourite Stars . . . a sound and light extravaganza.

TONY ENG Magician tonight.

VICTORIA HORTICULTURAL SOCIETY
SUMMER SHOW
First United Church Hall
932 Balmoral
Friday, June 29th, 2 p.m. to 10 p.m.
Saturday, June 30th, 10 a.m. to 9 p.m.
Admission Fifty Cents Plant Stall Refreshments
Parking at North Park Street Entrance.

KOSTAS
FINE DINING
specializing in
STEAK & SEAFOOD
open every night 384-4196
1425 Store St. (in Market Square)
6-28

SONGHEES INDIAN WATER SPORTS
At:
Maple Bank off Admirals
INDIAN DANCING
Sat. June 30th & Sun. July 1st
SALMON BAR-B-QUE
WAR CANOE RACING
LAHAL TOURNAMENT
Lapush Power Boat Exhibition

Appearing in
The upstairs Lounge
Paul's Motor Inn
1900 Douglas
MORRY STEARNS
Bringing to You
Victoria's Finest
LOUNGE ENTERTAINMENT
Monday through Saturday
From 9:00 p.m. Nightly
MEALS SERVED ON REQUEST
Open Noon 'til 2:00 a.m.
Appropriate Dress Required
No Blue Jeans

Small Price—Big Dinner
6-oz. steak cooked your way, baked potato, vegetable, your choice of soup or salad.
ONLY $4.25
Served from 4 p.m.
Friday Saturday
Reservations 388-5513
Gatsby's Family Restaurant
Royal Olympic Hotel 642 Johnson St.

1635 Fort Street
just past Oak Bay Junction
598-8313
Rupert's Chalet
Central European and Canadian Cuisine
DINING ROOM Open 5 p.m. to 10 p.m. Wed., Thurs., Fri., Sat. Closed Sunday
COFFEE HOUSE Mon. and Tues., 8 a.m. to 5 p.m. Wed., Thurs., Fri., 8 a.m. to 10 p.m. Sat. 9 a.m. to 10 p.m. Closed Sunday
RESERVATIONS 598-8313 Wed. to Sat.
After Hours: 388-4756 or 382-5972

The Big Eye
FRIDAY AND SATURDAY
IN THE BIG EYE DINING LOUNGE
Friday and Saturday nights only — on presentation of this advertisement (clip out) — we provide
2 Prime Rib Dinners for 12.95
CLIP AND SAVE
INCLUDES French Onion Soup au Gratin, Salad, Specially Aged Prime Rib of Beef Au Jus, Yorkshire Pudding, Baked Potato, Beverage.
By reservation only 7 to 9 p.m.
Enjoy the cabaret after dining if you wish
INGRAHAM HOTEL
2915 DOUGLAS ST.
385-6731

PHOENIX ON THE UVIC CAMPUS!
Summer Theatre '79
EIGHTH EXCITING SEASON!
OPENS TONIGHT AT 8 P.M.
FRIDAY, JUNE 29th!
The Heiress
NINETEENTH CENTURY ROMANCE
Based on the novel WASHINGTON SQUARE by Henry James
In Repertory with
THE IMPORTANCE OF BEING EARNEST
by Oscar Wilde
Nightly at 8 p.m. except Sunday
June 27 through July 28
Box Office 477-4821

YINNIE'S
WHERE DOWNTOWN GOES DOWNSTAIRS
Saturday Breakfast Special
Served 'Til 11:00 a.m.
$1.65
Your choice of Ham, Bacon, Sausages and Eggs, Hash Browns and Toast.
Hours: Monday-Friday 'til 9:00 p.m.
Saturday 8:30 a.m.-5:00 p.m.
Fully Licensed Dining Room
Lower Commerce Mall
1175 Douglas at View
382-9631

FEATURE OF THE MONTH
STEWART'S RESTAURANT
MELANIE SALAD (a vegetarian delicacy)
DUCK A L'ORANGE (with Louisiana stuffing)
Served with fresh vegetables and potatoes Parisienne
SOUTHERN PECAN PIE avec Chantille
BEVERAGE
12.95 per person
SHRIMP COCKTAIL
TOSSED GREEN SALAD (with Stewart's topping)
PHEASANT FOR TWO au Champagne Bouquetiere
SOUTHERN PECAN PIE avec Chantille
BEVERAGE
15.95 per person
OPEN 7 DAYS
LUNCH FROM 12
DINNER 6-11, SUNDAY 5-10
JAZZ NIGHTLY WITH LOUISE ROSE
MARKET SQUARE
Corner of Johnson and Wharf
388-7021
Proper Dress Required

PIZZA PIEMAN
presents your favourite summer
"Dash-Away Buffet"
TUESDAY THROUGH FRIDAY
each week
at their
TOWN & COUNTRY RESTAURANT
"MEET THE BUNCH FOR LUNCH TODAY"
Assorted salads and cheeses, fresh fruit in season and fresh-baked bread
MONDAYS:
Our famous PIZZA BUFFET with tossed salad
2.25 per person
"THE BEST LUNCHEON IN TOWN"
TOWN & COUNTRY SHOPPING CENTRE
383-1177
6-24

Come and Join us
This Friday Evening
for our very special
"DINNER DANCE"
INTRODUCING THE ALL NEW
"George Essihos Trio"
(DANCING FROM 8 P.M. to MIDNIGHT)
THURSDAYS AND SATURDAYS
GEORGE ENTERTAINS AT THE PIANO
COMPLETE FULL COURSE DINNER
$20.00 PER COUPLE
Make up a Party and Reserve That Special Table 385-6787
Courtyard Inn
850 BLANSHARD ST. Opposite the Courthouse
5-18

LONDON BUDGET CLASSICS LONDON
3.49 per disc
3 for 9.99
5 for 14.99
TAPES (where available) 3.99

THE WORLD OF	
BALLET	JOHANN STRAUSS, VOL. 1
OPERETTA	GILBERT & SULLIVAN, VOL. 1
THE GUITAR, VOL. 1	JOAN SUTHERLAND
TCHAIKOVSKY	YOUR 100 BEST TUNES, VOL. 1
ERNA SACK	KATHLEEN FERRIER
CHOPIN	GREGORIAN CHANTS
MOZART	THE HARPSICHORD
THE ORGAN	ITALIAN OPERA
THE TRUMPET	JOHANN STRAUSS, VOL. 2
BORODIN	GILBERT & SULLIVAN, VOL. 2
BRAHMS	YOUR 100 BEST TUNES, VOL. 10
BACH	ELIZABETHAN MUSIC
BEETHOVEN	GRIEG FAVOURITES

STRAUSS "Blue Danube", Krips
CHOPIN "Piano Music", Kempff
ROSSINI "Overtures", Maag
GRIEG "Peer Gynt", Fjelstad
BACH "Musical Offering", Munchinger
BEETHOVEN "Symph. No. 9", Ansermet
HAYDN "Symph. No. 94 and No. 99", Krips
RAVEL "Daphnis and Chloe", Monleux
MENDELSSOHN "Symph. No. 3, Maag
HAYDN "Symph. No. 99 and No. 100", Dorati
HAYDN "Symph. No. 103 and No. 104", Dorati
TCHAIKOVSKY "Violin Concerto", Ricci
STRAUSS "Also Sprach Zarathustra", Karajan
PACHELBEL "Kanon", Karajan
SCHUBERT "Trout Quintet", Curzon
RODRIGO "Aranjuez Concerto", Yepes
MOZART "Cosi Fan Tutte", Bohm

OVER 250 TITLES TO CHOOSE FROM
RECORDS 641 YATES
a&b sound
TAPE 637 YATES
OPEN MONDAY, JULY 2, 9:30 a.m.-6 p.m.

Cool some Charlie for later!
After your shopping or entertainment spree, or anytime—relax with ice-cooled Charlie! So perfect when it's time to unwind. So put your feet up. Now you're ready to enjoy Charlie's personality. Charlie. The light, sparkling, fruit flavoured wine. Available in the handy 4-pack and magnum.

—AP

Nose for a good picture

Comedian Bob Hope, in China to tape one of his American TV specials got his world-famous nose tweaked and his cheek kissed by a young Chinese admirer when he attended a wushu (traditional Chinese boxing and swordplay performance) at the Shishahai Spare-time Sports School in Peking.

Danger in the disco

OTTAWA (CP) — The Radiation Protection Bureau is issuing guides to operators of laser lights, used in discotheques and pop festivals, warning of possible eye damage if the lights are directed at their audiences.

Dr. Peter Waight, chief of the consumer and clinical hazards division, said Thursday the lights could cause serious eye damage.

"They are a real hazard if pointed directly at the audience."

Waight said the guides, in the form of a letter, would be mailed shortly to laser light operators recommending they point the lights above audiences.

AN EVENING OF ADVENTURE AND EXCITEMENT

"...A mass entertainment of high class and energy... a major feat in filmmaking."
–JACK KROLL, NEWSWEEK

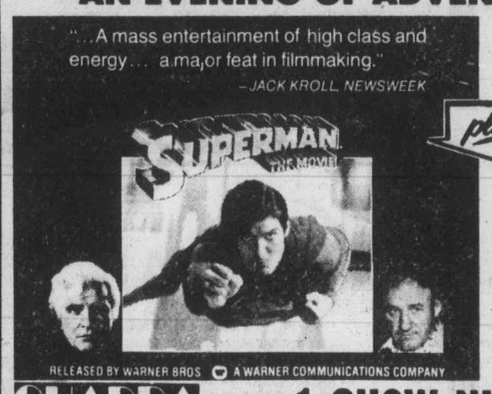

RELEASED BY WARNER BROS. A WARNER COMMUNICATIONS COMPANY

plus

CAPRICORN ONE
SIR LEW GRADE Presents For ASSOCIATED GENERAL FILMS
ELLIOTT GOULD • JAMES BROLIN • BRENDA VACCARO • SAM WATERSTON • O.J. SIMPSON

QUADRA
QUADRA AT HILLSIDE 382-3370

1 SHOW NITELY
'CAPRICORN ONE' 7:00
'SUPERMAN' 9:10

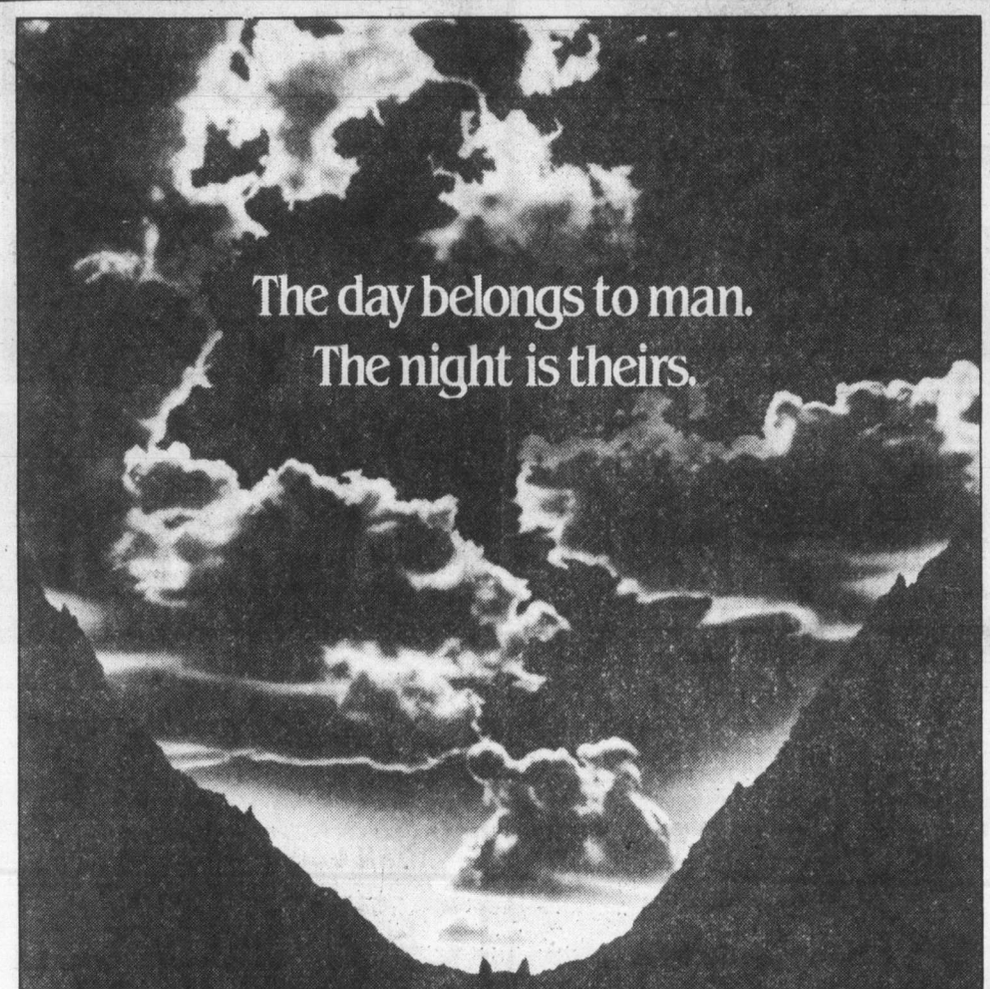

NIGHTWING
COLUMBIA PICTURES PRESENTS
A MARTIN RANSOHOFF PRODUCTION
AN ARTHUR HILLER FILM
NIGHTWING
Starring NICK MANCUSO · DAVID WARNER · KATHRYN HARROLD · STEPHEN MACHT
STROTHER MARTIN Screenplay by STEVE SHAGAN · BUD SHRAKE · MARTIN CRUZ SMITH
Based upon the novel by MARTIN CRUZ SMITH Music by HENRY MANCINI Executive Producer RICHARD ST. JOHNS
Produced by MARTIN RANSOHOFF Directed by ARTHUR HILLER
Columbia Pictures ©1979 Columbia Pictures Industries, Inc.
Read the Jove Paperback

MATURE
WARNING: Some Frightening Scenes (B.C. Director)

Children and Golden Age $1.25

odeon 2
780 YATES STREET
383-0513

MATS FRI., SAT., SUN.
1:30, 3:20, 5:10
NIGHTLY 7:10, 9:10

"'ALIEN' is a corker, a walloper, a rouser, a screecher, and a ton of fun...if all movies were as thrilling I would happily spend all of my time in the movies." Gene Shalit NBC-TV

TWENTIETH CENTURY-FOX PRESENTS
ALIEN
TOM SKERRITT SIGOURNEY WEAVER VERONICA CARTWRIGHT HARRY DEAN STANTON
JOHN HURT IAN HOLM and YAPHET KOTTO AS PARKER

RESTRICTED
NO ADMITTANCE TO PERSONS UNDER 18

WARNING: Some Frightening and Gory Scenes (B.C. Director)

MATS SAT., SUN.
2:15, 4:30
NIGHTLY 7:00, 9:30

haida
808 YATES STREET
382-4278

CANADIAN ODEON THEATRES

WARNING:
Love can be hazardous to your health!

GEORGE SEGAL GLENDA JACKSON

LOST AND FOUND

MATURE
WARNING: Occasional coarse Language (B.C. Director)

Golden Age $1.25

NIGHTLY 7:00, 9:10

COUNTING HOUSE 2
BROAD AT BROUGHTON 383-3434

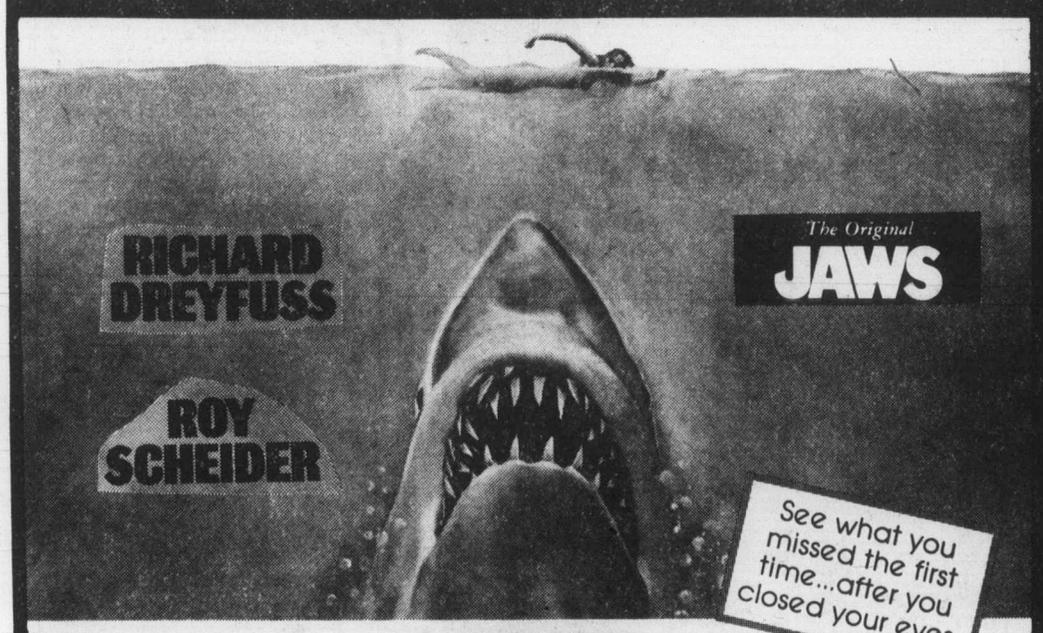

MATURE
Children and Golden Age $1.25
WARNING: Some Frightening and Gory Scenes (B.C. Director)

odeon 1
780 YATES STREET
383-0513

MATS FRI., SAT., SUN.
1:45, 4:05
NIGHTLY 6:40, 9:10

DON'T MOVE.
DON'T BREATHE.
SHE WILL FIND YOU.

PROPHECY
The monster movie

YOU
CANNOT HIDE.

RESTRICTED
NO ADMITTANCE TO PERSONS UNDER 18

WARNING: Some Frightening and Gory Scenes (B.C. Director)

NIGHTLY 7:15, 9:15

COUNTING HOUSE 1
BROAD AT BROUGHTON 383-3434

The FIRST Certified Crazy Person's Comedy

"ONE OF THE FUNNIEST FILMS IN YEARS."
— Milt Carmin
Monday Magazine

"ONE OF THE FUNNIEST COMEDIES OF THE YEAR."
— Los Angeles Times

PETER FALK ALAN ARKIN
THE IN-LAWS
MATURE

WARNING: Some Swearing
(B.C. Director)

"IT WAS REALLY, REALLY FUNNY!"
— Rich Mole
CFAX Radio

"ABSOLUTELY HILARIOUS. MY WIFE LOVED IT."
— Howard Siegel
CJVI 90 Radio

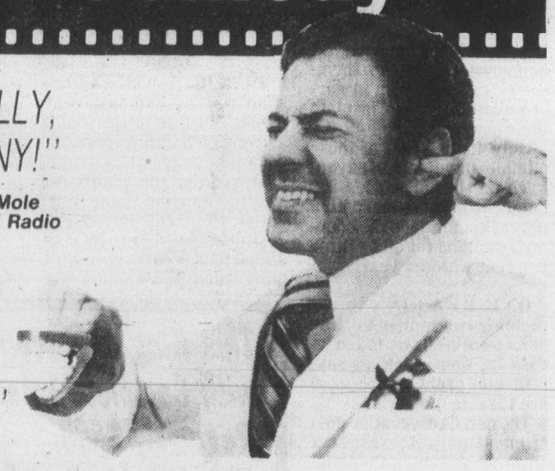

TONITE AT 6:45 & 9:00 P.M. — MATINEES SATURDAY & SUNDAY AT 1:30 and 3:30 P.M.

towne cinema
AIR CONDITIONED
808 DOUGLAS
3825922

MIDNITE FILM SERIES

AN OUTRAGEOUS PARODY OF YESTERYEARS' SUPERHEROES!

FLESH GORDON

TONITE, SATURDAY & SUNDAY
AT 11:30 P.M. and 1:15 A.M.
ADMISSION $4.00
Very Frank Sex Comedy (B.C. Director)

ADVANCE TICKETS NOW ON SALE AT BOX-OFFICE
towne cinema
UNDER 18 YRS. NOT ADMITTED

NOT TO BE CONFUSED WITH THE ORIGINAL "FLASH GORDON" — SUGGEST YOU PURCHASE ADVANCE TICKETS FOR THIS PROGRAM — PROOF OF AGE REQUIRED AT DOOR

THE MAIN EVENT

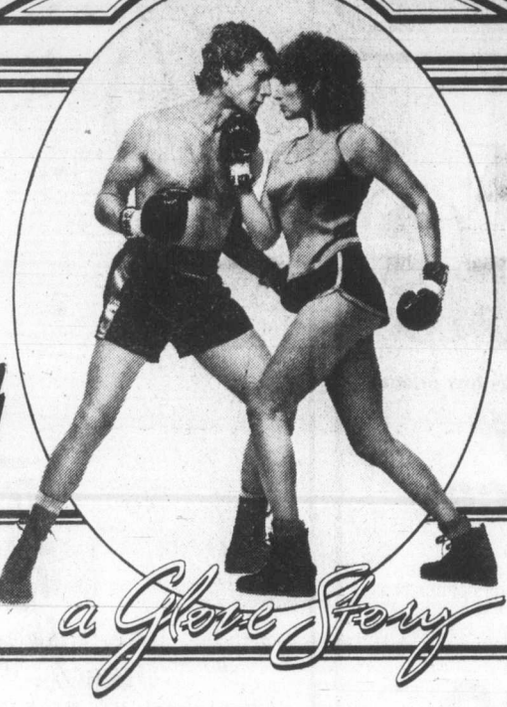

FAMOUS PLAYERS THEATRES

a Glove Story

FIRST ARTISTS Presents
BARBRA STREISAND · RYAN O'NEAL
A JON PETERS PRODUCTION
A BARWOOD FILM
"THE MAIN EVENT" Also Starring PAUL SAND · Executive Producers HOWARD ROSENMAN and RENEE MISSEL
Director of Photography MARIO TOSI, A.S.C. · Written by GAIL PARENT & ANDREW SMITH
Produced by JON PETERS and BARBRA STREISAND · Directed by HOWARD ZIEFF

Golden Age $1.00

MATURE Occasional nudity and coarse language (B.C. Director)

CAPITOL
805 YATES ST. 384 6811

TILLICUM DR-IN
TILLICUM & BURNSIDE 385 9487

CAPITOL SHOWTIMES:
Tonight 7:00 and 9:05 p.m.
Sat. at 1:30, 3:20, 5:10, 7:00, 9:05 p.m.

EXTRA — DRIVE IN ONLY —
GEORGE BURNS in "OH, GOD!"
GATES 9:15 — SHOW AT DUSK

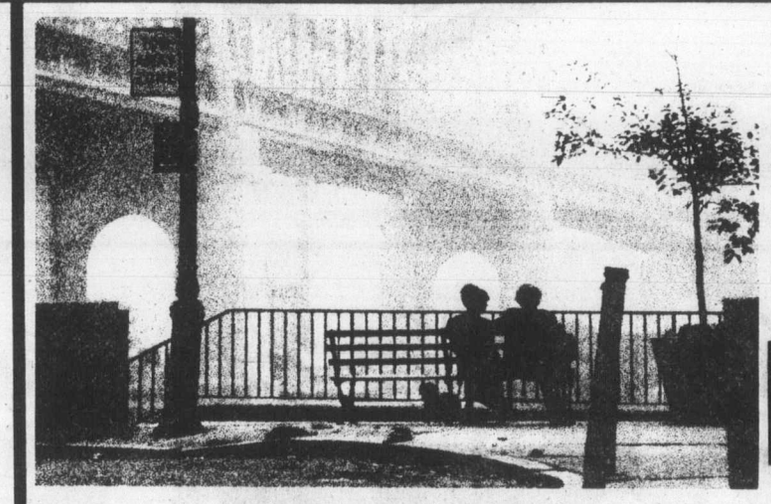

WOODY ALLEN
DIANE KEATON
MICHAEL MURPHY
MARIEL HEMINGWAY
MERYL STREEP
ANNE BYRNE

MANHATTAN

Music by GEORGE GERSHWIN

MATURE

WARNING: Occasional coarse language and suggestive scenes. (B.C. Director)

CORONET
836 YATES ST. 383 6414

FOURTH WEEK!

PLEASE NOTE SHOWTIMES:
Evenings 7:15, 9:15 p.m.
Matinees Sat. and Sun. at 2:15, 3:45, 5:25 p.m.

IT'S HOWL-ARIOUS...
as crafty Cruella De Vil
chases every spotted canine in town!

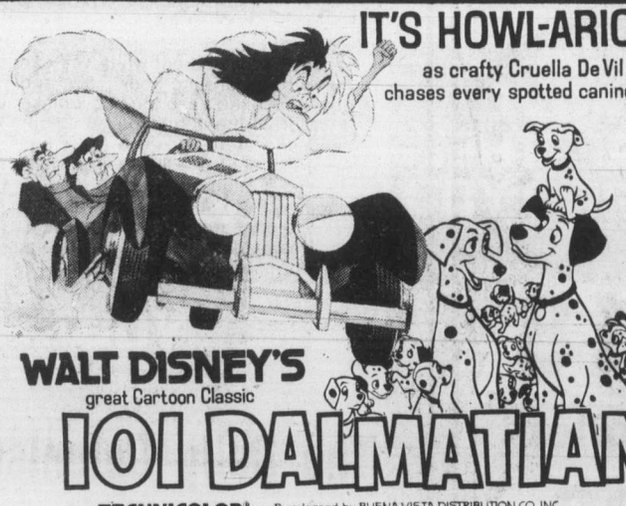

Children $1.50

WALT DISNEY'S
great Cartoon Classic
101 DALMATIANS

TECHNICOLOR® Re-released by BUENA VISTA DISTRIBUTION CO. INC.
©1979 Walt Disney Productions

Children $1.50

FOOTLOOSE FOX
a new Disney adventure featurette
Technicolor®
Released by BUENA VISTA DISTRIBUTION CO., INC. ©1979 Walt Disney Productions

GENERAL

ROYAL
805 BROUGHTON 383 9711

Showtimes Fri., Sat., Mon.
1:15, 3:10, 5:05, 7:00, 9:00 p.m.
Sun. 1:45, 3:10, 5:05, 7:00, 9:00

THE LINE BETWEEN LOVE AND DEATH
IS THE BLOODLINE.

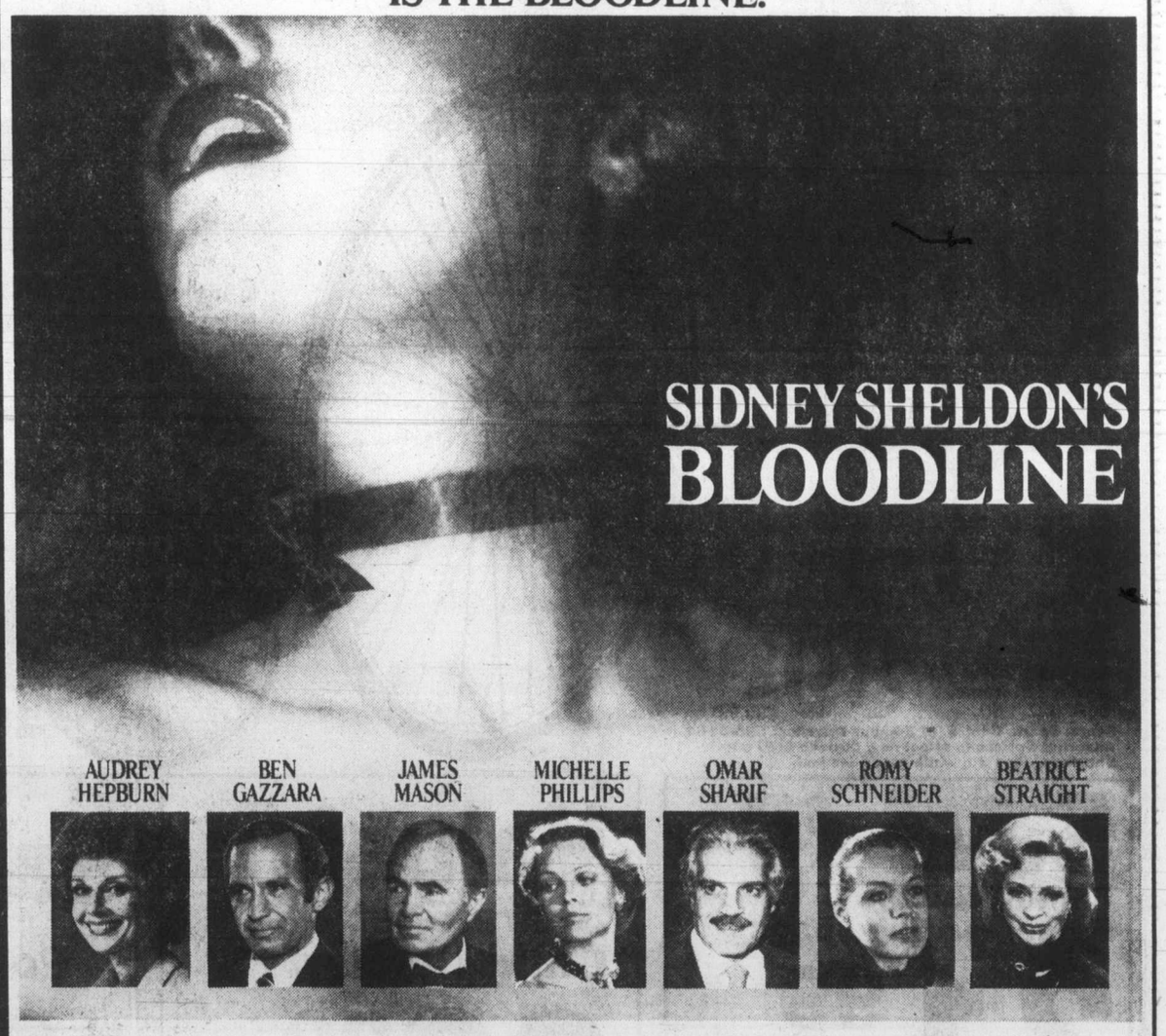

SIDNEY SHELDON'S
BLOODLINE

AUDREY HEPBURN · BEN GAZZARA · JAMES MASON · MICHELLE PHILLIPS · OMAR SHARIF · ROMY SCHNEIDER · BEATRICE STRAIGHT

PARAMOUNT PICTURES PRESENTS A DAVID V. PICKER / SIDNEY BECKERMAN PRODUCTION STARRING AUDREY HEPBURN BEN GAZZARA JAMES MASON CLAUDIA MORI IRENE PAPAS MICHELLE PHILLIPS MAURICE RONET ROMY SCHNEIDER OMAR SHARIF BEATRICE STRAIGHT AND GERT FROBE AS INSPECTOR MAX HORNUNG "SIDNEY SHELDON'S BLOODLINE" PRODUCED BY DAVID V. PICKER AND SIDNEY BECKERMAN DIRECTED BY TERENCE YOUNG SCREENPLAY BY LAIRD KOENIG BASED ON THE NOVEL BY SIDNEY SHELDON MUSIC COMPOSED AND CONDUCTED BY ENNIO MORRICONE READ THE WARNER BOOK.

WARNING: Some violence, nudity & suggestive scenes (B.C. Dir.)

A PARAMOUNT PICTURE

© 1978 PARAMOUNT PICTURES CORPORATION. ALL RIGHTS RESERVED.

OAK BAY
2184 OAK BAY AVE. 598 2213

STARTS TONIGHT!

Evenings 7:00, 9:05 p.m.
Matinee Saturday
Only — 2:00 p.m.

Insulation offer proves big flop

OTTAWA (CP) — The federal government is considering ways of encouraging homeowners to help themselves to $56 million in government money to insulate their homes.

Only 4.2 per cent of those eligible have taken advantage of the subsidies for home insulation—part of a program to reduce the country's demand for oil by three per cent within a year.

ONE REASON the remaining two million eligible homeowners have failed to cash in, Conservatives say, is that the grants of up to $500 are taxable.

The new Conservative government may remove the tax from the grants in the October budget, Finance Minister John Crosbie said in Tokyo, where he is attending the world economic summit which has dealt largely with dwindling energy supplies.

Removing the tax would make the program more generous to the average homeowner and would make energy conservation more attractive to the public, Crosbie said.

HE SAID he hoped to come up with a number of other energy-conservation incentives to be included in the October budget.

Interest in home insulation subsidies picked up during the recent federal election campaign, when the Liberal government sweetened the pot by increasing the grants to $500, up to $350 for materials and up to $150 for labor.

The plan was expanded to include all homes built before 1961. Since then, applications for grants have increased, but the government will not come near spending the $56 million allocated for the program this year.

PUBLIC response to the plan was so bad last year that $110 million was chopped from this year's allocation.

Ironically, the poorly-received Canadian Home Insulation Program, introduced less than two years ago, was based on a wildly successful program in Nova Scotia and Prince Edward Island, the two provinces most dependent on imported oil.

Central Mortgage and Housing Corporation offices, which administer the program, were flooded by applications for the non-taxable subsidies and insulation plants could barely keep up with the demand.

SINCE 1977, homeowners in those two provinces have snapped up grants worth $52.7 million, but in the rest of the country, the federal government has been able to give away only $20.9 million in CHIP grants, a CMHC spokesman said.

This was because when the program was expanded, new conditions were imposed: The grants became taxable, and only homes built before 1945 were eligible.

In opposition, Conservative MPs harshly criticized these changes and said the Liberal government had "lured" entrepreneurs into the home insulation business by predicting a boom which didn't materialize.

THROUGH a national publicity campaign, CMHC is trying to get eligible homeowners to take advantage of the expanded program.

In some places, C.H.I.P. applications are being left at homes. Homeowners must arrange to purchase materials and to have the insulation installed before they get any government money.

STEAM CLEAN MOTORS
A clean motor runs cooler
Cars and Light Trucks, only 9.50
SUBURBAN MOTORS
386-6131

This King or Queen Size Waterbed with Complete International Package Regularly $550, This Week's Special
NOW $469

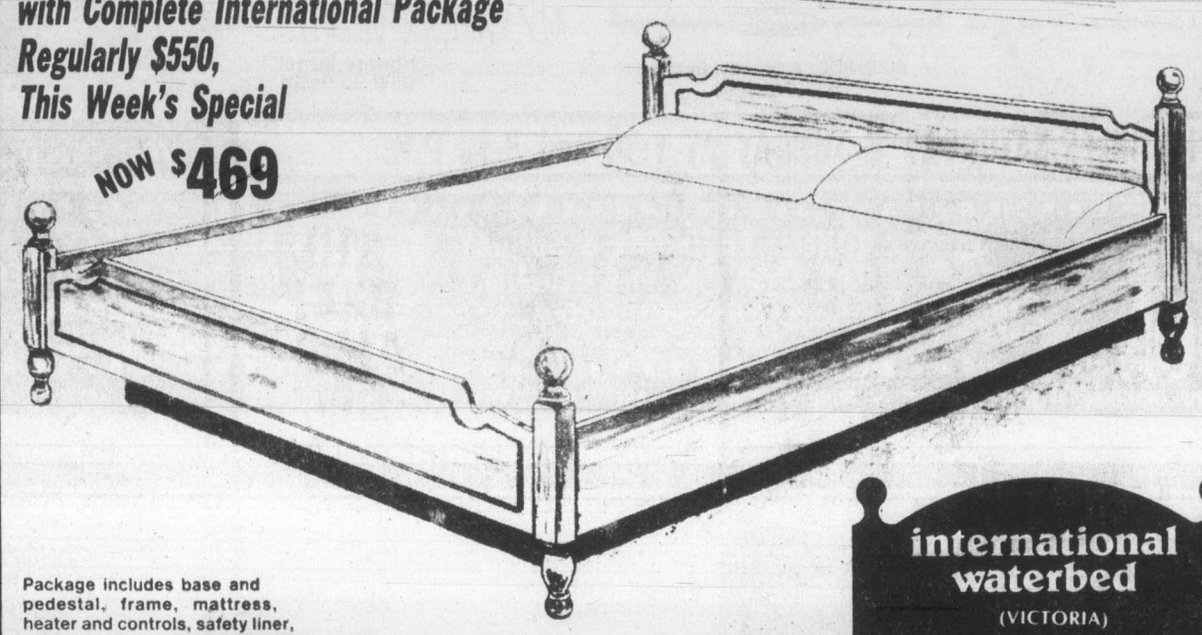

Package includes base and pedestal, frame, mattress, heater and controls, safety liner, cotton mattress cover, delivery and set-up. At a complete jump-into-bed price — no extras to buy!
386-8858
1124 BLANSHARD
international waterbed (VICTORIA)

Sears
Pre-Holiday Sale

Great savings, good values and everyday low prices!
Men's sporty 10-speed racer
Just in time for summer riding fun!
Features 'Suntour' 10-speed derailleur gears; shift levers mounted on downtube. Front and rear side-pull caliper brakes with single-position brake levers. Padded racing saddle; rat-trap racing pedals with reflectors. 26'' tires. Red steel lug frame. 06R 027 925.
109.99 each

Easy-handling 5-speed touring bike for men and women
White lightweight steel lug frame; steel side-pull brakes; 'Suntour' derailleur gears.
Women's 20'' frame. 06R 027 275
Men's 21'' frame. 06R 027 274
129.99 each

Single-speed bike with coaster brakes
Save $10 on men's or women's model. blue steel lug frame.
Women's 19'' frame 06R 027 261
Men's 21'' frame. 06R 027 260
89.99 Reg. $99.99
Sears: Sports Centre (6) 24-hour Teleshop: 595-3161
Advertised prices in effect now through 5:30 p.m. Saturday, June 30, while quantities last.

Save $5
Family camping! Polyester-filled bags
21.99 2-lb. fill. Reg. $26.99
Lightweight bags yet snuggly warm; non-allergenic; moth, mildew and mat-resistent. Nylon outer shell resists drafts. Lining of cosy, soft cotton flannel. Dry cleaning recommended. Sizes quoted approx.
Single 34x72'', 2-lb. fill.
06R 040 018 Reg. $26.99 ..... $21.99
Single 34x76'', 3-lb. fill.
06R 040 019 Reg. $29.99 ..... $24.99

Value!
Sears Best Child Carrier!
26.99
Deluxe carrier easily converts to utility carrier for all-purpose use. Specially designed seat spring and wheel spoke covers protect child's hands, feet. For child up to 40 lb. Fits 26-27'' bikes. 06R 028 870.

Save $18
Portable Toilet
66.99 Reg. $84.99
Top section holds 1-Imp. gallon water for up to 22 uses; 1.9-Imp. gallon capacity waste-holding tank. 06R 044 019.

Simpsons-Sears Ltd.
'Reg.' and 'Was' refer to Simpsons-Sears Ltd. prices

THINGS PILING UP?

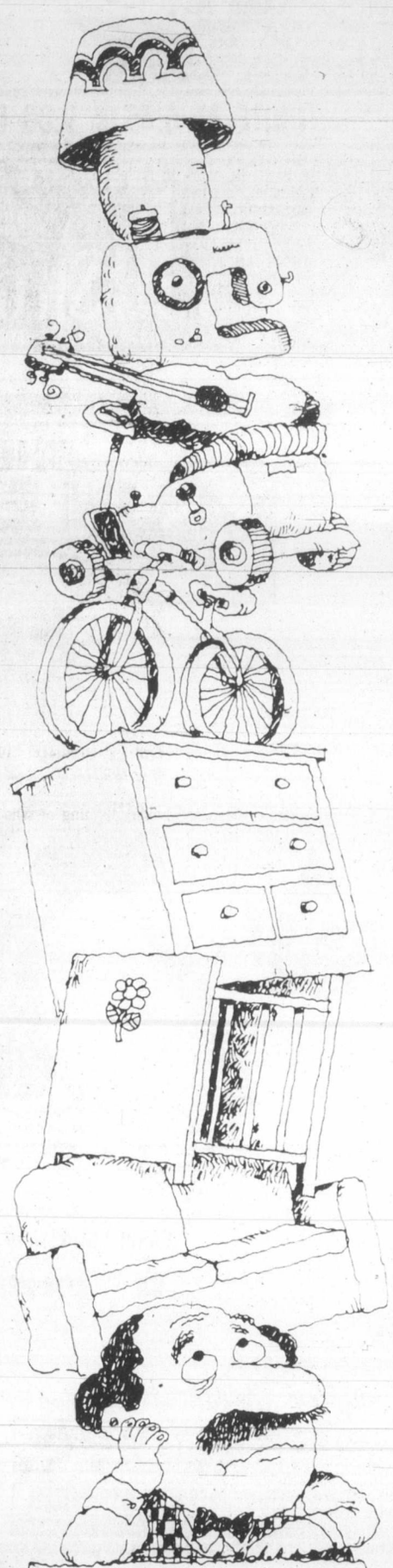

Why get crowded out when you can make room around your place and get some extra cash too? Just make a list of all the items you no longer need and then call for a Classified Advertisement. We'll help you word your ad so that hundreds of people who may be looking for just what you have to offer will see your message and respond to it! Don't let things pile up . . . give us a call today!

The Daily Colonist
Victoria Times
CLASSIFIED ADVERTISING
386-2121
Mon-Fri., 8 a.m.-6 p.m.
Saturday, 8 a.m.-5:30 p.m.

Reader shuffles dreams with flip of a tarot card

Mysticism, disillusionment spawn boom in supernatural

NEW YORK (AP) — They pay $3.50, take a number, then sit at a table and stare at flowered wallpaper, waiting for a tarot card reader to resolve all their conflicts and deliver their dreams in 15 minutes.

Many customers at the Caravan Tea Garden, like clients of psychics, palmists and astrologers elsewhere, are regulars. Some go every week, even every day, to consult the occult on the course of their lives.

In New York and on the West Coast, increased interest in the supernatural means increased business for its practioners.

"WE'RE THE poor man's psychiatrist," says Marilyn Ficlare, the Carvan tearoom owner. She says her clientele has tripled in the last year. Her eight readers, all said to be gifted with extra-sensory preception, handle about 30 persons each evening.

Up to 200 would-be customers, mostly women, are turned away every week.

Tarot readers who work for tips in Manhattan's two tearooms are one facet of a nationwide hodgepodge that includes storefront gypsy palmists, astrologers working at home, and psychometrists, who trace a client's past, present and future by feeling "vibrations" in a personal item. Even some psychotherapists admit to using astrology.

INTEREST in the occult has increased dramatically in a decade, spreading from the '60s hippie counterculture. It has spawned horoscope columns, astrology magazines and movies with psychic themes.

Parapsychologists attribute the boom to fascination with Eastern mysticism and disillusionment with a world that has failed to erase violence and poverty. It coincides with a yen for an emotional, intuitive, spiritual approach to life.

Crystal ball gazer part of growing occult phenomomen

HOW MUCH credence can be put in occultists who claim that "forces" outside the mind and physical environment allow them to perceive another person's emotional and mental state? Answers vary.

Dr. Bernard Rosenblum, a New York psychiatrist, uses astrological charts "to help a person get a real in-depth understanding of who he is in terms of his potential."

Some astrologers, like Marcia Kaplan, insist they're not predicting the future, only analysing personalities in terms of probabilities.

MS. KAPLAN, 30, is editor of four astrology publications. She says astrology is based on 6,000 years of observation of human behavior.

"There's a tremendous amount of information in it on what people are likely to do in a given set of circumstances."

Tony Joseph of San Francisco, who's working toward a licence in marriage and family counselling, says his experience in tarot, palmistry and astrology can be a tool for clients.

"You can point out potential difficulties and see areas of growth," says Joseph, who has a master's degree in psychology.

MOST scientists are skeptical. "People who go to astrologers, psychics and assorted seers are being deceived. They're being sold an empty bill of goods," says Paul Kurtz, philosophy professor at the State University of New York, Buffalo, and head of the Committee for the Scientific investigation of Claims of the Paranormal.

He insists that psychic claims have no scientific foundation, and adds that interest in the occult arises from loneliness.

"THEY LIKE to talk to somebody. They want someone to take an interest in them."

Most believers insist that psychics are right 80 per cent to 90 per cent of the time.

"Psychics have good or better percentage of success than the medical profession," says Gloria Rivers, an astrologer-psychic in Lewiston, Calif. "Because a surgeon loses a patient on the table doesn't mean he's a bad surgeon."

THERE'S also a compulsion among clients to return. The waiting list for one New York psychic is 1½ years, followers say, and it's not unusual to have a three-month wait. Prices for private sessions, which last up two hours, are usually about $30; although some astrologers in San Francisco are known to ask from $200 to $400.

In the end, the motivation often is the same — a need to learn when and how troubles will end. And practitioners say clients almost always go away satisfied.

ELLEY'S
LEATHER FASHIONS LTD.
The Smartest Toppers
25% OFF

ON
LADIES' LEATHER and SUEDE PANT COATS AND BLAZERS
Please come in and see our line in Ultra Soft Suede fashions.
We invite comparison in price and quality
738 JOHNSON ST. 383-7834
(In the Johnson Street Parkade Complex)
CHARGEX VISA We validate parking tickets.
6-28

Summertime Schneider's & THE BACK ALLEY DELI

What a combo!
Stock up for the Holidays!
Friday and Saturday Only
Schneider's Old Fashioned Ham at a low ..... 3.99 lb.
Schneider's Jumbo Summer Sausage ..... 2.99 lb.
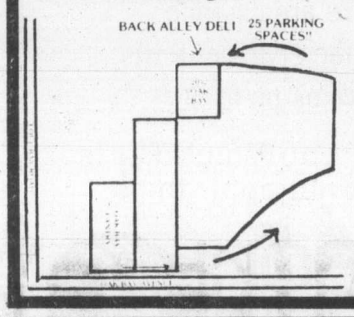

2052 OAK BAY AVENUE
9-6
Mon. through Sat.
Closed Sundays and Holidays
595-5311
6-28

Tricky returns tax taxman

TORONTO (CP) — "One night with a prostitute," the tax return entry said, filed as a tax-deductible business expense.

The tax collector didn't agree, but he wasn't surprised. After 10 years with Revenue Canada, information officer Ron Banks has seen most tricks by businessmen — and women — trying to pad their expense accounts.

Canada's Income Tax Act provides guidelines to legitimate business expenses and, says Banks, they can be summed up in a nutshell: your company must satisfy the taxman that they have been "incurred for the purpose of gaining or producing income from a business property."

Out-of-town travel costs, including transportation, accommodation and meals, for both the employee and any prospective clients, are legitimate.

Business entertainment, Revenue Canada's broad phrase, includes meals,theatre, sports events and other semi-social activities with clients.

"We realize there are certain activities that must be indulged in to keep the money flowing in the business community," Banks said. "Some are simple goodwill gestures, like sending your best customer flowers if his mother dies. It's a legitimate business expense."

Gifts to business contacts are tax deductible, as are cars. If an employee uses a company car for both business and pleasure, he or she is allowed to deduct operating costs corresponding to the business-related mileage. Receipts may be required.

Companies vary on what they allow an employee to spend, and on what. One account executive said in an interview they'll pay 33 per cent of the cost of any new clothes an employee must buy if sent out of town on short notice.

Scholl Canada Inc. likes expenses to go no higher than five per cent of sales revenue, president Doug Witherspoon said, but will pay for an employee's trip to the barber or hairdresser while out of town, "as well as clothing cleaning bills."

"Why not? It's all part of making an employee feel good, and that helps business."

Small Business NEEDS LEASING SUBURBAN 386-6131

Munday's
Summer Sale
continues
AMALFI — ANDREW GELLER — D'ANTONELLI
WALLACE — FAMOLARE — BANDOLINO
SELBY AND OTHERS

Reg. to $80	SALE 50.00
Reg. to $70	SALE 45.00
Reg. to $60	SALE 35.00
Reg. to $50	SALE 30.00
Reg. to $40	SALE 25.00
Reg. to $42, short lines of casuals	SALE 15.00

A large group of Handbags at savings up to 50%
1203 Douglas St. 383-2211
Munday's
Monday to Saturday 9 a.m.-5:30 p.m.
ALL SALES FINAL AT SALE PRICES
6-26

Going Places
HAWAII
FROM $459.00
DO IT WITH TRAVEL NETWORK
1552 FORT (Stadacona Centre) 595-1044
645 JOHNSON STREET 381-5514
6-28

"You Can Make it"
WITH SAWYER'S OWN
OPEN ARM LIGHTWEIGHT PORTABLE
by RICCAR

DEAN SAWYER
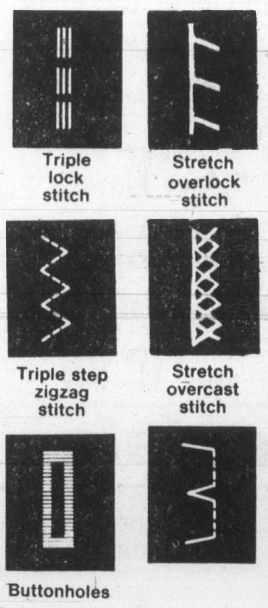

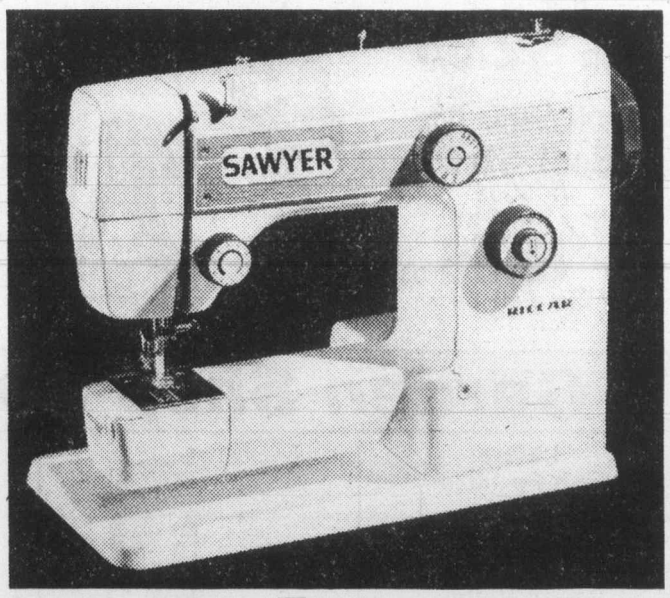

RICCAR Have Been Manufacturing Sewing Machines for over 50 Years, and SAWYERS Have been Selling Sewing Machines for 27 Years . . .
THAT'S A GOOD COMBINATION!
SAWYER RICCAR Sewing Machine $338
"With Sawyer Sewing Centres You Can Make It"
PARKING AT OUR BACK DOOR
SAWYER SEWING CENTRES LTD.
840 FORT ST. Ph. 388-6228

Rosy ring around herbal puffer

By BOB DORN
Colonist-Copley News Service

Smoke them and you definitely do not get high.

Nor do you get nicotine.

Herbal cigarettes have sneaked to market a decade after lettuce cigarettes and two or three decades after filter tips and the first surgeon general's report that sent the scare through all sensible people.

Their importer, Ben Zaricor, makes no claims that they are healthful.

"There's been no data, and honestly, if you smoke anything frequently and regularly it's going to hurt you," he says.

IT'S JUST that these cigarettes of clover, woodruff, yarrow, sunflower and rose petals, coltsfoot, marigold, melliot and raspberry leaves contain no tobacco and therefore do not carry the surgeon general's warning against nicotine.

Zaricor, a young Santa Cruz, Calif., importer of herbs for teas and the broader natural foods market, makes these claims:

The vegetable cigarette satisfies the smoker's psychological need for a finger toy while he's quitting tobacco.

The tobacco smoker who wants to cut down can do so without tedious regulation of his physical habit by simply mixing the vegetable smoke with the tobacco.

ONCE WEANED of tobacco and nicotine, the herbal smoker will not smoke as much, thereby reducing the damage to lungs caused by the inhalation of smoke from a pack a day, or more, of anything which may or may not be harmful.

The last claim is based on the theory that nicotine is addictive physically, and causes people to smoke a lot just to satisfy the physical need. If it's harmful to inhale any kind of smoke, the less smoked the better, he says.

"I would guess, I don't know, that only one out of 1,000 herbal smokers smokes as much as a tobacco smoker," he said.

IN ENGLAND and Europe, where herbal cigarettes go way back to the middle ages, herbal smokers smoke less, Zaricor says.

The cigarettes that Zaricor's firm, Fmali Herb Co., imports are called Honeyrose. That's an English company owned by the same man who brings the world those thin sticks of dynamite called Balkan Sobranie — a premium tobacco cigarette.

Apparently, guilt over the life-destroying Sobranies led Ira Redstone to market Honeyrose.

"IT'S HIS gift to the world," Zaricor says.

And perhaps to his own profits.

Zaricor says Honeyrose cigarettes can make it in the media-banned, medically condemned world of tobacco cigarettes if they manage to grab a slight fraction of the cigarette market.

"When cigarette companies bring out a new brand (of tobacco cigarettes), they go for at most 2 per cent of the existing market. Well, 1 per cent of the smoking market amounts to $180 million annually. If I can get one-tenth of 1 per cent, that's 70,000 people, then I'll be happy."

ZARICOR IS aware of the oddness of selling herbal cigarettes through health food stores, and pitching them as a more healthful product. After all, who's going to argue that joggers and swimmers, cyclists and organic foods people ought to smoke?

But he says that lighting something and inhaling it is not necessarily dangerous.

"Health food purists say anything you put in your lungs is bad. They're wrong," he said.

There are cigarettes from China that are expressly medicinal — one is blended from an herb that aids asthma sufferers, another from an herb that aids sufferers from bronchitis.

"And traditionally in this country, a weed called mullein is a cold and asthma cure. Mothers used to set up a bowl full of slowly burning leaves and put a blanket over their kids' heads to form a tent," Zaricor says.

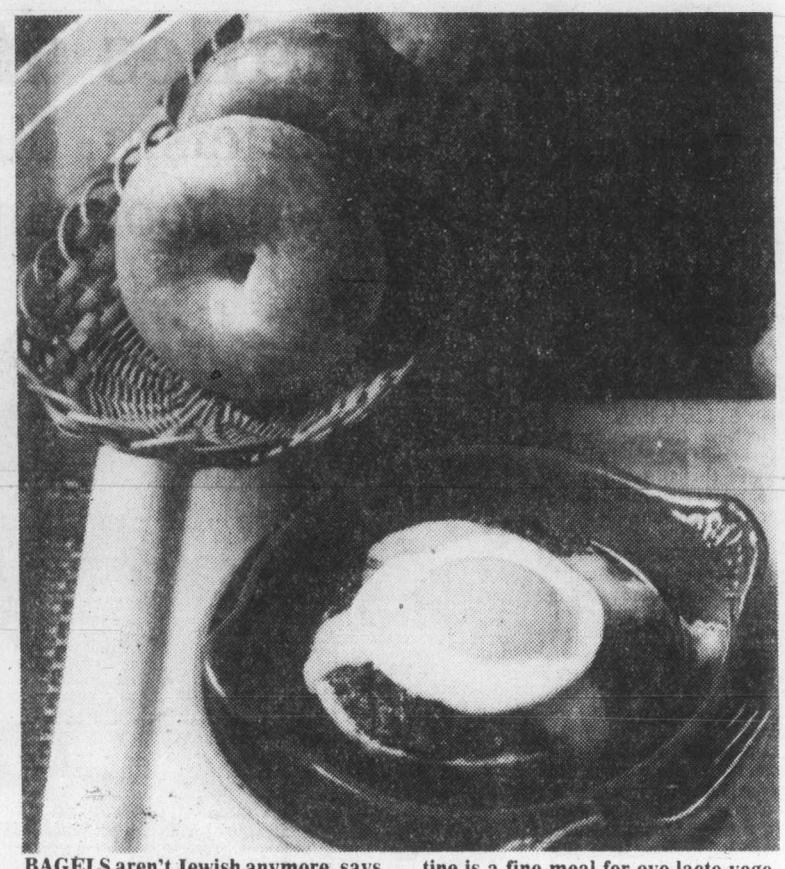

BAGELS aren't Jewish anymore, says baker Lender, who estimates that 70 to 80 per cent of bagel-buyers are from non-Jewish families. Bagels Florentine is a fine meal for ovo-lacto vegetarians, those whose diet allows eggs and milk.

Bagels break out of ethnic molds

By JEANNETTE GRANIN
Colonist-Copley News Service

"Bagels aren't Jewish anymore. They used to have the image of a strictly ethnic staple of the New York Jewish community, but now they've found broad acceptance from people of all ethnic groups in all parts of the country," says Murray Lender, whose company opened the first automated bagel bakery in Americain West Haven, Conn., 14 years ago.

"We figure that about 70 to 80 per cent of our bagels are consumed by non-Jewish families. It's all a part of the current craze for good, wholesome breads, and the movement to eat what is best for you.

"The bagel is giving English muffins, dinner rolls and breakfast toast a run for the money."

Lender's father came from Poland in 1927 and spent six months in New York before moving to New Haven to open a bagel bakery.

"There were only about 15,000 Jewish people in the city, about as many as you'd find in one good-sized New York City apartment house today."

The bakery prospered, but slowly. For 300 years, all bagels had been shaped by hand. In 1965, pressed by increasing national demand for the crusty, chewy ring, Lender installed machinery which shapes bagels at the rate of 12,000 per hour.

Bagels are the only bread that is both boiled and baked. The dough is made of high-gluten flour blended with water, malt, sugar, yeast, salt and flavorings. No artificial ingredients or preservatives are used.

After the shaping, the bagels are allowed to double in size before going into boiling tanks for about one minute. Then they are drained and sent to baking ovens.

The freshly baked bagels are cooled, sliced, packaged and blast-frozen, then shipped to supermarkets, grocery stores and delicatessens in all 50 states, Lender said.

These are his suggestions for hearty vegetarian meals:

BAGELS FLORENTINE

1 pkg. frozen pre-sliced bagels (plain, onion or egg bagels)
1 (10 oz.) pkg. frozen chopped spinach
2 tbsps. minced onion
2 tbsps. butter or margarine
2 tbsps. flour
¼ cup milk
Salt and pepper
3 slices Swiss cheese, halved
6 fried or poached eggs

Thaw bagels and toast or heat. Cook spinach according to package directions and drain well, reserving one-fourth cup cooking liquid. Saute onion in butter in a small saucepan until golden. Blend in flour until smooth. Gradually stir in milk, spinach and reserved cooking liquid. Cook and stir until mixing thickens and boils. Season to taste with salt and pepper. Spread one-fourth cup spinach mixture on six bagel bottons. Place half-slices of cheese on spinach and top with fried or poached egg. Bake at 375 degrees for five minutes. Serve with remaining bagel halves. Serves six.

EGGS BENJAMIN

3 frozen pre-sliced bagels (plain, onion or garlic bagels)
3 tbsp. butter or margarine
¼ lb. mushrooms, sliced
6 poached eggs
3 slices Swiss cheese, halved

Thaw, toast or heat bagels. Spread tartar sauce on bagel halves. Melt butter in skillet. Saute mushrooms until lightly browned. Top bagel halves with mushrooms and poached eggs. Cover with cheese. Broil one minute or until cheese melts.

RATATOUILLE BAGELS

1 pkg. frozen pre-sliced bagels (6 bagels)
⅓ cup olive or salad oil
1 lb. eggplant, cubed
2 small zucchini, sliced
1 1 large onion, thinly sliced
1 medium green pepper, diced
2 cloves garlic, chopped
¼ cup water
1 tsp. salt
Dash pepper
Butter or margarine
6 slices Muenster cheese, cut in triangles

Thaw, toast or heat bagels. Heat half the oil in a large skillet. Saute eggplant until lightly browned. Remove from pan. Add remaining oil to pan. Saute zucchini and onion until tender. Add eggplant, tomatoes, green pepper, garlic, water and seasonings. Cover and cook over low heat 45 minutes, stirring occasionally. Uncover and cook 10 minutes or until thickened. Lightly spread bagels with butter. Mound about one-fourth cup ratatouille on each bagel half, top with cheese. Broil one minute or until cheese melts.

Imported veggies boycotted

BRAMPTON, Ont. (CP) — Imported vegetables are among the items listed this week in a boycott of supermarket products by the consumer group Women Against Rising Prices.

Marie Seckler, spokesman for the group, said imported vegetables are being boycotted because ample supplies of Canadian vegetables are available. She recommended consumers shop at smaller, independent stores if they can't find Canadian vegetables in their supermarkets.

"If people wonder why they can't find Canadian vegetables it is because supermarkets buy from wholesalers who tend to carry imported goods."

Other products the group recommends consumers boycott are beef at more than two dollars a pound, butter, eggs more than 85 cents a dozen, dried fruits and nuts, bread at more than 50 cents a loaf, disposable picnic supplies and all generic products.

Generic products are being boycotted because merchandising makes comparison shopping impossible, Mrs. Seckler said.

NORTH STAR
SALE
JOGGERS by NORTH STAR
Experience. North Star has it. The "proven" quality for the "right" price. We have a fine selection of different styles and colors in sizes 6½-12. Reg. Price 19.00-25.00. Now all at one great sale price.
SALE PRICE 12.95
THE NORTH STAR CASUAL
This style is always "in" style and with true-mocc construction, arch support system and plantation crepe sole, you can walk for miles. Brown suede or leather in sizes 6-11 (men) and 5-9½ (ladies—brown suede only). Regular Price 38.95
SALE PRICE 27.95
VILLAGE SHOES II
CEDAR HILL MALL 477-3722
(OFF SHELBOURNE BEHIND McDONALDS)
HOURS
9:30-5:30 MON.-SAT., FRI. 9:30-9
"OPEN FRIDAY TO 9 P.M."
CHARGEX VISA master charge
6-29

PORTS INTERNATIONAL
CLEARANCE
We are clearing selected styles of Ports.
Savings up to 50%.
When you Think Ports International, think
gibson girl
1211 DOUGLAS
6-27

Borden Mercantile Co. Ltd.
Wholesale 3961 QUADRA STREET Retail
VICTORIA 479-2084
(Prices effective June 27-28-29)
Master Dog Dinner
20 kg
Reg. 14.29
Sale $12.65
Dr. Ballards Dog
Beef Stew
48x14-oz.
Reg. 19.69 cs.
Sale $15.60 cs.
or Buy a six pack
Only 1.95
Miss Mew Cat Food
6-oz.
Reg. 2 for 61¢
Special 4 for 99¢
Dr. Ballards Dog
Kidney Flavour
Reg. 11.55
Sale $9.95
TV Dog Vet Books
Reg. 12.95
Sale $10.95
Garden Shop Specials
Laters Fish Fertilizer
4 kg
6.39 Value Special $2.99
Green Valley Fertilizer
6-8-6 Organic
Reg. 7.45 Sale $5.99
Green Cross Diazinon
16-oz.
Reg. 5.35 Sale 3.75
Algifeed Liquid Seaweed
½ gal.
Reg. 3.75 Sale $2.79
Water Soluble 20-20-20 Fertilizer
500 g
Reg. 2.49
Sale Price Bulk 1-lb. $1.15
Farm Supply Specials
Automatic Push Waterer
Reg. 16.55
Sale $14.95
Efco Horse Booster
Reg. 11.25
Sale $9.95
TV Horse Vet Book
Reg. 13.85
Sale $12.29
Carrot or Apple Flavour
Horse Treats
Reg. 2.10
Special $1.75
Coopers Fly Killer
Aerosol Reg. 3.75
Sale $2.99

ROUND-A-BOUT children's clothes
We'll consign and sell your quality maternity and CHILDREN'S WEAR with prices aimed at beating inflation.
1005 VIEW STREET 386-6552
TUES.-SAT. 10 - 5
6-22

NOW UNDER NEW MANAGEMENT!
Victoria's 2 leading seafood stores:
● VICTORIA FISHMONGER
and
● GORGE FISHMARKET
Both stores carry a full selection of seafood including
● FRESH ● FRESH-FROZEN ● SMOKED ● IMPORTED
Watch for daily in-store specials.
● GORGE FISHMARKET Gorge Shopping Centre
Open 9-5:30 Mon.-Sat., 9-7 Friday 386-0513
● VICTORIA FISHMONGER Hillside Shopping Centre
Open 9:30-5:30 Mon., Tues., Sat.; 9:30-9 Wed., Thurs., Fri. 595-2213
Old Age Pensioners Monday and Tuesday 10% OFF

If you love beautiful things
The Porcelain Shop
Open Tues. to Sat. 10-5
Closed Monday
1541 FORT 595-1221
Chargex

Pediatric's training inadequate in crucial areas

EDMONTON (CP) — The Canadian Pediatric Society has been told that Canadian pediatricians believe their training in certain crucial areas is inadequate.

Dr. William Feldman of the McMaster University pediatrics department in Hamilton told the society's annual meeting this week that his studies show that up to 75 per cent of pediatricians feel their university education was insufficient to prepare them for the realities of practice in certain areas.

Almost 60 per cent believed they were not properly trained to deal with children's emotional disorders. The study also found that training in areas such as genetics, opthalmology, orthopedics, dermatology and adolescene was inadequate in both quality and quantity.

Feldman said this does not mean that pediatricians are incompetent or unqualified to practise in certain areas. It simply means they have been forced to educate themselves.

"But we shouldn't have to rely on an individual's self-motivation. These areas should be properly covered by university education."

The situation may change because starting next year medical students will be required to take three instead of two years of general pediatrics before subspecializing.

Feldman's study was based on responses to questionnaires mailed to all of Canada's 1,100 pediatricians. The response rate was 76 per cent.

nickie's copper corner
Across from the Bay — 1700 Douglas Street
Door knockers, Brass bottle openers, Brass scales, Zodiac signs

Brass Bells, Copper pots and many other superb gift ideas.
385-1118

Hive cure puzzling

TORONTO (CP) — Typhoid vaccine can cure itchy, unsightly hives, says a skin specialist from London, Ont.

Although he can't explain why it works, Dr. William Pace said 16 out of 23 patients aged 21 to 61 were apparently cured of chronic hive conditions by injections of the vaccine, six of the patients suffered fewer attacks and one had no reaction to the shots.

Pace told a recentmeeting of the Canadian Dermatological Association that the cure does not make sense but works. The injections given to hive patients are about one-hundredth of a dose given to a person for typhoid fever immunization, he said.

Pace is a professor of medicine at the University of Western Ontario and dermatologist at Victoria Hospital in London.

Your Good Health

Dear Dr. Ruble: I wonder if you could tell me if a person can take too many Excedrin? Are they hard on a person — if he takes too many over a length of time? My husband has been taking them for over two years. He thinks they may be bothering his stomach.— **Mrs. C.L.H.**

Excedrin is just one of many similar products on the market containing essentially the same ingredients, and I don't like to point to any specific one as a "troublemaker." Like so many other pain relievers it contains aspirin, acetominophen, salicylamide and caffeine. Any of these substances can, if abused, cause stomach distress and, if abused over a long period, worse. The important thing to know is why your husbnd feels he has to take any such medicine so often. He could be camouflaging a health problem.

Dear Dr. Ruble: My husband had mumps when he was seven years old. How could this affect his ability to have children? — **B.S.P.**

It is rare to have the testicles involved in mumps before puberty. If they are involved, in 70 per cent of cases it is only one side that is involved. Even then, only half of such result in permanent damage. In the final analysis less than 10 per cent of such persons are sterile. A sperm test will tell.

Dear Dr. Ruble: I am 54 and have an uncommon thirst. I don't understand it. I am a heavy smoker, about two packs a day. I've gotten into the habit of drinking liquid with my cigarettes — maybe 30 glasses a day, usually iced coffee or pop. I also have frequent and sometimes uncontrollable urination. It's just a habit I've gotten into to quench my dry throat. Can you help or suggest anything? — **E. O. K.**

I really suspect that your problem begins with your cigarette habit. If you feel healthy otherwise you should do two things — stop smoking or reduce the amount, and be checked for gland problems — such as diabetes. The harm is not in the liquid drinking, but in the smoking. Coffee, if that's what you drink may increase urination, too.

Dear Dr. Ruble: I am completely undevelped at 15. I'm the only one in the family who has this problem. All my friends have had their period and are normally developed. I feel sort of strange. My mother says, "Be patient." But she's been saying that since I was 12. I haven't even begun to develop. I think the only way to start is by using a bust developer. Am I being impractical? Is the bust developer safe? — **J. S.**

All I can do is echo mother's advice. There's plenty of time left to wait to see what develops. Forget the bust developer, whatever happens. It won't work. You are one of those girls with late puberty. Breast development coincides with beginning menstrual periods and certain hormone changes.

Dear Dr. Ruble: I have three children, one boy and two girls. None of them has the father's blood type. Possible? — **H.B.**

Not only possible but quite common. No need or space here to go into the mind-boggling genetic reasons why.

Dear Dr. Ruble: Who can I write to get information about lupus? — **J.A.**

The latest address I have of the American Lupus Society is 23751 Madison Street, Torrance, Calif. 90505. They publish helpful material related to this mystery disease, which affects the body's "connective" tissue.

ANN LANDERS

Dear Ann Landers: The letter from the woman who split her slacks at a party and blamed it on "sloppy workmanship" points up a common misconception — blaming poorly-made products on the workers.

If a garment (or any other manufactured article) is shoddy, it's because the manufacturer planned it that way. They use cheap material and production shortcuts to keep the price down and/or the profits up. Inspectors in all factories follow orders and work within the precise guidelines of their employers.

So please place the blame where it belongs, Ann — on the greedy owners of such firms, be they manufacturers of slacks, shoes, automobiles, ranch houses, monkey wrenches, or what have you. — **Mad As Hell, Not Going To Take It Anymore.**

Dear Mad: Your point is well taken. "Planned obsolescence" is indeed a fact of life and we've all seen proof of it. But so is shoddy workmanship and goofing off, as well as flagrant disregard for equipment and material. Dedication to the job and pride in doing one's absolute best ain't what it used to be.

Dear Ann Landers: I am in no way trying to sound off about my parents because I know that they love me very much.

I have some good advice for anybody out there who is willing to listen. This is going to sound a little strange, but I am dead serious when I say people over 40 should think twice before they have children.

Every parent knows how difficult generation gaps can be, especially when the kids are in their teen years. So, think how a 14-year-old feels when her 54-year-old parents are TWO generations older.

I don't go around telling people about all the insane rules I have to put up with, but life around here is not easy. And please, Ann, don't tell me my parents grew up in an entirely different world. I know all that. I also realize it's natural for them to expect their kids to see things the way they saw them at the same age. But the fact remains that my Mom and Dad are as old as some of my friends' grandparents.

This letter probably won't help me any, but it might give some older parents something to think about. — **Newport Victim**

Dear Victim: Sorry you weren't more specific about your beefs. If you consider your parents old-fashioned because they want to know where their 14-year-old is at all times, who she's running around with, and insist that she be home at a certain time, you get no support from me, Buttercup. If, on the other hand, they won't permit you to have boys over to the house or go to school dances — that's another story.

Dear Ann Landers: You have an only child — a daughter, so I'm sure you will understand. Please tell me if you think it is "sick" for a married woman (age 29) to telephone her mother five or six times a day if she feels like it. My husband says I'm a little nuts but actually he gets mad when he tries to call me from the office and the line is busy. What do you say? — **Stockton, Cal.**

Dear Stock: It may not be "sick," but it certainly is excessive. Jot down on a piece of paper the things you want to say after the second call and save them for the next day. Then phone someone else — like maybe your mother-in-law.

Bulletin Board

James Bay New Horizons meets at 10 a.m. today at 234 Menzies. Kay Suttill will give illustrated talk on *Wild Gardens of the High Country.*

ART SHOW

Signal Hill Art Gallery, 1550 Esquimalt Road, exhibition of drawings and ceramic sculpture by Calgary artist Peter Allen opens from 8 to 10 p.m. today and continues through July 8. Gallery hours are 11 a.m. to 5 p.m. Fridays, Saturdays and Sundays.

MINUS ONE CLUB

For information on the Victoria Minus One Club for persons widowed, divorced or separated, phone 598-8314 or 386-7098.

VOLUNTEERS

Canadian Cancer Society urgently needs services of key volunteers to act as chairpersons and organizers for fund-raising, education and service to patients programs. These are full-time volunteer roles with volunteer oriented organization, offering full support of local and divisional offices.

Interested persons should write the Canadian Cancer Society, 857 Caledonia Avenue, Victoria, V8T 1E6, indicating their interests. They will be contacted on or after July 6 to arrange for an interview.

Mariposa
Hillside Shopping Centres Mayfair
SUMMER STOCK CONSOLIDATION SALE
33⅓ % OFF
HUNDREDS OF NEW ITEMS TO CHOOSE FROM
CHARGEX VISA master charge 6-25

10%-50% OFF LAMPS & FIXTURES
Lamps of every description; swags, table lamps, dainty bedroom lamps, dining room fixtures, wall brackets, hall chandeliers, pole lamps, study lamps, tiffany lamps, and every ceiling fixture we have.

ENDS SATURDAY
OPEN WED., THURS., FRI. 'TIL 9
BESTON'S LIGHTING EXCLUSIVE LTD.
595-0332 6-29 HILLSIDE SHOPPING CENTRE

You'll find it at Hillside
• BETTER GUARANTEES
• BETTER PRICES
• BETTER ORGANS

Sugg. List $1295
Special Price $1095
GALANTI W 320 with 2 Keyboards and Pedal
VOICES: Banjo, Wah-Wah, Flute, Trombone, Violin, Horn
DRUMS: Latin, Dixie, Swing, Rock, Blues, Waltz, March
1 Finger Chord, Auto Bass, Auto Chord, Memory Chord, Headphone Jack
COMPLIMENTARY HEADPHONES and LESSONS included
7-yr. guarantee on all parts. 1-year on labour
Cascade ORGAN CENTRE LTD.
Vancouver's oldest and largest piano and organ dealer. Established 1963.
delivery anywhere in B.C.
6-28
Hillside Shopping Centre Open 'til 9 Wed., Thurs., Fri. 595-4124

WATCH OUR WINDOW for unadvertised bargains every Thurs., Fri. and Sat. at
Nina's CLOTHES CLOSET
ESQUIMALT SHOPPING CENTRE
384-4311 6-28 CHARGEX — MASTERCHARGE

Bridal Lane Boutique Ltd
it's our annual Summer Sale of BRIDAL GOWNS
10% OFF Every Bridal Gown in Our Store!
DON'T MISS OUR SELECTED GROUPING ON ½ PRICE BRIDAL GOWNS
388-4814 8 Centennial Square 6-28

chargex or master charge accepted
VICTORIA STORE ONLY
Ingledew's
LAST 2 DAYS!
CLEARANCE SALE
WOMEN'S SHOES
reg. 27.95 to 38.85 — 22.95
reg. 39.95 to 47.95 — 29.95
reg. 48.00 to 67.00 — 39.95
reg. 68.00 to 90.00 — 46.95
Ingledew's
VICTORIA STORE ONLY
749 YATES ST.
no mail orders! no exchanges! no refunds at sale prices!
6-26

JEWELLERY APPRAISALS
G. W. Frank Gem Labs Ltd.
720 YATES 385-3021 385-8841

Don't Walk . . . Run
Gibson's are having a clearance sale.
Savings up to 50% on all spring and summer styles.
GIBSON'S
708 View
1211 Douglas

stargazing

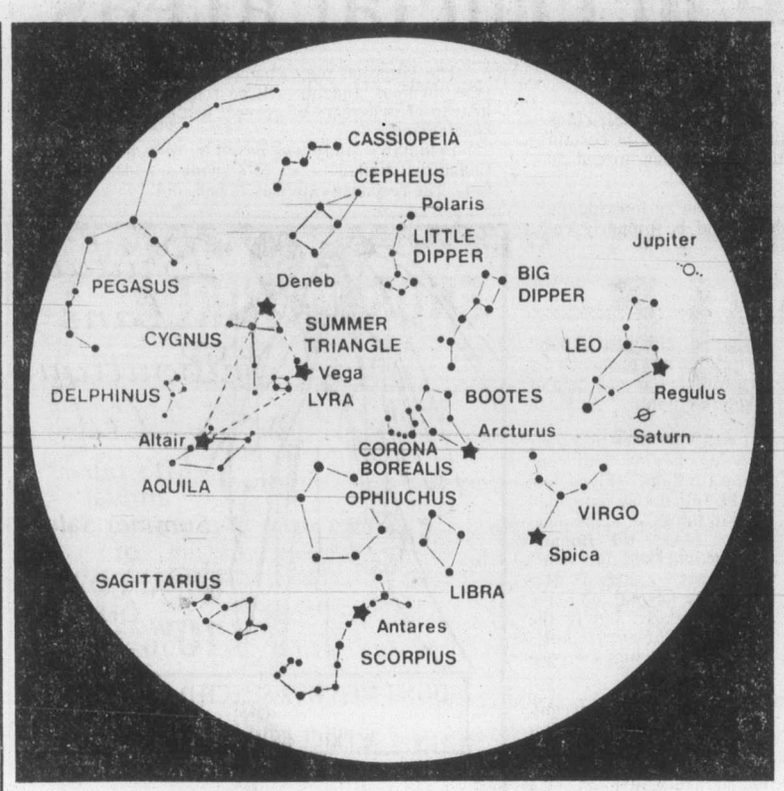

JULY

Anyone looking at the sky on a moonless and cloudless night when far from city lights can see a faintly luminous band of light stretching, at this time of year, from horizon to horizon. This is the Milky Way, the millions upon millions of stars, the gas and the dust that we see when we look in the plane of our Milky Way Galaxy.

Its location in the sky changes at different times throughout the night and from month to month. But summer nights are ideal for a study of the Milky Way when this glowing belt of distant stars arches high overhead and extends roughly from the northeastern to southwestern horizon.

Binoculars reveal more of its beauty. The Milky Way extends through Perseus, Cassiopeia and Cepheus, then into Cygnus where it is divided into two parallel streams by the dark cloud of the Great Rift that extends into Sagittarius and Scorpius. These dark, almost starless areas are caused by interstellar gas and dust that obscure much of our view of the centre of our Galaxy.

Ancient cultures often referred to the Milky Way as a road or path. Mythology attributed it to milk dropped from Juno's breast while she suckled Hercules. The idea first advanced by the Greek philosopher, Democritus, that the hazy glow was the combined light of numerous stars, was not confirmed until the newly invented telescope was used by Galileo in 1610.

To use the map, turn it so the direction you face is at the bottom, then hold it overhead.

PLANETS: If you have a clear view of the western horizon, search for Jupiter and Mercury early in the month very low in the west just after sunset. They are closest to one another on the 8th with Mercury about 2° (4 moon diameters) below Jupiter. After the middle of July, Jupiter is too close to the sun to be seen until about the first of September when it will rise in the east before sunrise. Saturn is the best bet of the evening planets but it too is nearing the sun and will be lost to our view by mid-August. Look low in the west after sunset. Early morning viewers may watch the changing position of Mars relative to Aldebaran, the brightest star in the constellation Taurus. Both are red, the star is now brighter than Mars. Aldebaran is to the lower right of Mars early in July, almost opposite by mid-month and to the upper right at the end of July.

PST

d h

2 08 First Quarter Moon
3 15 *Earth at aphelion
9 13 Full Moon
10 09 Mars 5° N. of Aldebaran
11 05 Moon at perigee (361,040 km)
16 04 Last Quarter Moon
19 16 Aldebaran 0°3S. of Moon
20 05 Mars 5°N. of Moon
23 19 New Moon
26 22 Moon at apogee (406,040 km)
07 Saturn 2°N. of Moon
29 11 **Aquarid Meteors

* Aphelion is the point in the earth's orbit when it is farthest from the sun. It is now 152,100,000 km from the sun as opposed to a distance of 147,100,000 km when it is in perihelion early in January.

** Not a particularly rich shower giving a maximum of about 20 meteors per hour per observer. Aquarid Meteors are bright, some yellow and they move at slow to medium speeds. Best observing is after midnight.

NATIONAL MUSEUM science + technology
1867 St. Laurent Blvd.
Ottawa K1A 0M8
National Museums of Canada

Montego Bay Island's high point Arabian

By MARILYN McCALL

Cowichan Exhibition Grounds in Duncan was site for the Vancouver Island Arabian Horse Association's second all-Arabian show of the season. Tom Bell, from Dewinton, Alberta judged the more than 60 classes over the two days.

High point Vancouver Island horse was Montego Bay, owned and shown by Carolyn Wheatcroft of Victoria. Carolyn placed first in maiden English pleasure for purebreds and advanced English pleasure for purebreds.

Driftwood, owned by Jack Cogger and shown by Tom Berry, was high point purebred, placing first in both show hack for purebreds, and the show hack championship for purebreds. High point partbred was Synabar, owned by Fred McKim and shown by both Fred McKim and Harvey LaFleur.

Synabar was the winner of the English-western combination class, advanced western pleasure, and the western pleasure championship class. Consulate was the high point junior horse. Owned by Wayne Houston, Consulate was first in maiden western pleasure (purebred). Janet Pepper, of Mission, was high point junior exhibitor, placing first in junior A English pleasure on Bonita Gay, and first in junior A/B English equitation, riding Amarrah.

EACH OF the two days' schedule of events began with halter classes. Gert Kerr was the owner of several halter champions: junior champion mare — QS Paradise, reserve champion mare — Queen's Fair Lady, show champion mare — Dali Cassandra, reserve show champion mare — QS Paradise, and show champion stallion — Marzada.

Show champion gelding was Shooting Silver, owned by TiLor Arabians; this horse went on to win the English pleasure championship for purebreds. Reserve show champion gelding was Tutaj Mira, owned by Bill Cameron.

Island Imperial, also owned by Bill Cameron, was junior champion stallion. Reserve went to Kanada Is, owned by W. and L. Loftuf. Reserve show champion stallion was El Kanada, owned by J. and I. Janzen. Champion partbred mare was Sadarra, owned by Mike Sabota. Sadarra was also first in junior horse English pleasure for partbreds and the English pleasure championship for partbreds.

Reserve champion partbred mare was Valentine Regal, owned by Catherine Duxbury. Day Drifter, winner in maiden English pleasure for partbreds and novice English pleasure for partbreds, was champion partbred gelding. He is owned by Rosemary Reed. Reserve champion was Rama's Prince, owned by Wendy Forester, a winner in western pleasure for partbreds.

VERLIE BALLAN and Kinetic took home three firsts, winning advanced English pleasure for partbreds, show hack for partbreds and the show hack championship for partbreds. Both western pleasure championship class for purebreds and western pleasure were won by Sur Jorj, owned by Newby Arabians. Sur Kef, also owned by Newby Arabians, was winner in native costume for purebreds and English pleasure for purebreds. Riding Sultan's Shadow, Kristine Douce won ladies sidesaddle and English pleasure for partbreds.

Maiden western pleasure for partbreds was won by Barbara Thompson and Jay. Riding Elbe, Susan Holmes won the adult request class. The request class for riders aged 8 and under was won by Laura Williams and Sultan's Gwiazea. Junior horse English pleasure for purebreds was B. M. Maquinna, owned by Meloday Hayes. The Metcalf family, consisting of Kay, Joan and Donna won the family class. In native costume for partbreds, first went to Susan Martinello, riding Richa.

Showmanship classes were won by: Lillian Adam, Jeff Dowler and Heather Caldwell. In trail for purebreds, El CapTsabi and Lisa Atkinson were winners; Jim Cunningham and Eveda Taffaur won the class for partbreds. Druzmona, owned by Denise Kehler, won the novice western pleasure for purebreds; Leslie Nelson and Jubilation won the partbred class. Marg Velestuk and LaZond won hunter hack.

IN NOVICE English pleasure for purebreds, first went to Lynda Shipway and Zit-R. Fadjin Imp, ridden by Dale Thornton, was first in pleasure horse junior C. Mounted on Sir Drift, Laurie Reed won western pleasure junior A/B. Kapurnika, owned by J. and I. Janzen, was first in western pleasure junior horse.

Vimy, a rural community located near Duncan, once again sponsored the Annual Inter-Club Rosebowl competition. Classes included: balloon popping, water race, baton relay ride and lead, and egg and spoon. Colwood's team placed first; second place went to the team from the Vancouver Island Appaloosa Horse Club; Vimy's team was third and the Luxton team took fourth.

CADORA'S CEF permit show was held in Ev and Harriette Gordon's riding ring on Oldfield Road on Sunday. Shirley Burr judged the exhibitors in each of the various dressage events. Jane Waters and Cambridge Blue were first in preliminary senior (52.3). In preliminary junior, Joel Bohnet and Captain Crunch were first (54.1). Linda Wilson and Tawny won the novice M class (54.8).

The pair of Joy Thomas on Gwen Bar Honey (55.0) and Tammy Hibberson on Century Kilobar (55.0) won the pairs class. Riding Miss Lady Wave, Ann Smith won elementary O (61.4). Both medium I (55.8) and medium II (60.0) were won by Pat Bowron and Chances "R". Vicky Stubbs rode Tidbits to first in the prix caprille (65.2).

ABOUT THIS time of year many horse owners are approached by non-horse owning folks wishing to rent horses for a summer's day ride. Having been in that position earlier this week, I had the opportunity to experience a trail ride in the Cowichan River Valley area on horses provided by the Rancho Del Rio.

Owned and operated by Mr. and Mrs. Gordon Williams, the Rancho Del Rio is one of the few stables on Vancouver Island where rental horses are still available. Barry Daniels, Brian Unwin, Mike Ferguson, Alex Kazai, Colin Campbell, Al Rathbone, Des Horrigan and Shane Smith accompanied myself on the trail ride. At $3.50 per hour, the cost is reasonable, and the horses were, to my surprise, responsive and willing animals, making for an enjoyable experience. Anyone interested in renting some horses is advised to phone ahead for reservations.

The Victoria-Saanich horse trials 2-day combined event is scheduled on June 30 and July 1 in Saanichton. Saanichton Fairgrounds will be the scene of both Saturday's dressage and Sunday afternoon's stadium jumping. Island View Beach is the place to go on Sunday morning to view the cross country phase of the event. Anyone wishing more information, phone Joanne Ranson at 479-4818.

COMING EVENTS

June 30: Play day — Sooke.

June 30-July 1: Three day event — Saanichton, Island View Beach.

June 30-July 1: rodeo — Port Alberni.

July 1-2: Seaward Farm classic — 652-2050.

July 7-8: North Vancouver Island Horse Association horse show — CEF — Comox Valley Exhibition Grounds — Headquarters Road, Courtenay.

the "SUN RUNNERS" ARE HERE!
read more about it
in BOATS AND MARINE IN TODAY'S CLASSIFIED
bob whyte marine ltd. 6-27

PART-TIME BUSINESS
Needs Leasing
SUBURBAN 386-6131

OUR NEST OF TABLES
in
Solid Mahogany
is a sample of our varied furniture and bric-a-brac, traditional and antique.
ISLAND GALLERY LTD.
2188 OAK BAY AVENUE
Next to the Oak Bay Theatre
TUES.-SAT. 598-5534
6-28

TILE TOWN
"DO IT YOURSELFERS"
AMTICO CAREFREE VINYL TILE No wax 65¢ sq. ft.
ARMSTRONG IMPERIAL ACCOTONE CUSHION VINYL FLOOR COVERING 6.50 sq. yd.
.080 COMMERCIAL GRADE VINYL ASBESTOS TILE sq. ft. 39¢
6x6 SPANISH WALL TILE from 75¢ sq. ft.
CHARGEX VISA master charge
TILE TOWN
206 ESQUIMALT RD.
OPEN DAILY 8:30 A.M. TO 5 P.M. FRIDAY 'TIL 9
6-29

WHEN YOU SAY RELIABILITY YOU'RE TALKING ABOUT A
SANYO
AUDIO PACKAGE
● AM/FM Stereo Receiver—Continuous output power: 15W minimum RMS per channel at 8 ohms, with 0.8% maximum harmonic distortion ● Belt Drive Turntable with Automatic Return—2-speed belt drive stereo turntable with 4-pole synchronous motor ● Auto-return and manual reject with reject switch ● Twin 2-Way Speaker System ● 20 Watts R.M.S. ● 8 Ohm impedence ● Frequency Response 40 to 20,000 MZ/8" Woofer ● 4" Flair Doom Tweeter ● Tune Port. $499.95
OR RENT TO-OWN FOR AS LITTLE AS $19.11 A MONTH

HOME OF THE $10.00 SERVICE CALL
homark
● SALES ● SERVICE ● RENTALS
● MICROWAVES ● COLOR TV ● STEREO
27 BURNSIDE RD. (WEST) 381-5622
OPEN MONDAY to FRIDAY 10:00 A.M. to 9:00 P.M. SATURDAY 10:00 A.M. to 6:00 P.M.

MOVING SALE
● FURNITURE ● BRASS & GLASS
● CHROME & GLASS ● BRASS BEDS
● POTTERY LAMPS
● LIGHTING FIXTURES & SWAGS
479 BURNSIDE RD. (EAST)
388-5335
sun'dial

FOOD FOR THOUGHT . . .
BY DANIEL RIGOLLET
Heavy cream will double — and maybe triple — in volume when whipped. And you can't ever have too much, our shortcake lovers say.
★ ★
Danish Port Salut cheese (also known as Esrom) is more strongly flavored than the original French Port Salut. Each has its proponents.
★ ★
If you're baking in glass pan, lower oven heat by 25°.
★ ★
Outdoor entertaining idea from the White House: ice cream frozen in little clay planters, garnished with grated chocolate. (Clay keeps cold, cold.)
★ ★
Historians believe that "macaroni" came from the Greek word "makaria," meaning "food of the blessed." (OUR little angels love it!)
★ ★
Bless us all! You deserve a delicious meal tonight. Make it a mid-week treat away from the stove — and the dishes afterwards. Come to The Parrot House Restaurant.
AT THE TOP OF THE CHATEAU VICTORIA HOTEL
740 Burdett

The Parrot House Restaurant
For Reservations Phone 382-9258
6-28

WOMEN'S SUMMER SHOE SALE
Sale Prices Only Advertised.
Substantial Reductions
FAMOLARE — Sales Groups at $15, $27, $30, $35 Per Pair
CLARKS — Sales Groups at $15, $30, $48 Per Pair
SALAMANDER — Sales Groups at $26, $40 Per Pair
EMPRESS — $25 Per Pair
MARTINELLI — $18 Per Pair
SAVAGE — $18 Per Pair
KAUFMAN — $16 Per Pair
BAASTAD CLOGS — $25 Per Pair
DOUBLE-H LEATHER KNEEBOOTS — $58 Per Pair
SALES GROUPS OF SHORT LINES $12 to $30 Per Pair
HIKING BOOTS 20% REDUCTIONS
At these prices you may want several pairs, so come in now for the best selections.
ALL SALES FINAL!
OLD COUNTRY SHOES
We Serve You Right
Downtown
CHARGEX VISA master charge
635 JOHNSON ST.
383-7012
6-28

Communists join contenders in Mexico Sunday

MEXICO CITY (AP) — Three newly authorized parties, including the Communists, will be among seven on the ballot Sunday when Mexicans pick a new and expanded 400-member Chamber of Deputies.

Despite high inflation and unemployment and a wide gap between Mexico's rich and poor, analysts agree that the new parties pose little threat to the well-entrenched Revolutionary Institutional party which has dominated the political life of this country of 64 million for 50 years.

The newly authorized parties, in addition to the Communists, are the Socialist Workers' party and the conservative Mexican Democratic party, which traces its roots to the ideology of Nazi Germany.

The new parties got preliminary recognition last year in what was widely viewed as a move to take dissidents off the streets and pull them into a political system that could contain them.

One Western analyst, who requested anonymity, said the Communists "are probably the best-organized of the opposition parties and they may get quite a large vote — but a lot of that will be a protest vote, not a pro-Communist vote."

He said the four parties on the ballot before this year presented few alternatives to voters.

CAPITAL

OUTDOOR LIVING SALE

ENDS SATURDAY JUNE 30th
SHOP THURS., FRI. 9-9; SAT. 'til 5:30

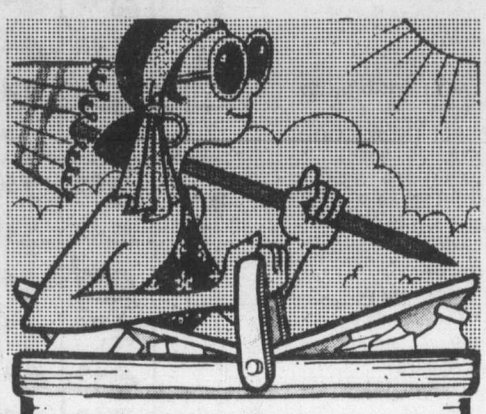

VACUUM BOTTLE
Aladdin 30-oz. wide mouth vacuum bottle, assorted sports designs complete with bail carrying handle. Great for keeping hot or cold drinks for picnics, etc. Regular 5.99 ea.
OUTDOOR LIVING SALE 3.99

BEACH TOWELS
Thirsty, 100% cotton looped terry beach towels in a wide assortment of jacquard designs. 30"x60". Reg. 6.49
OUTDOOR LIVING SALE, ea. 4.95

DOUBLE HIBACHI
10"x17" cast iron hibachi with 2 chromed 3-position grills. Regular 8.95 each.
OUTDOOR LIVING SALE 5.99

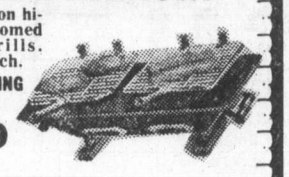

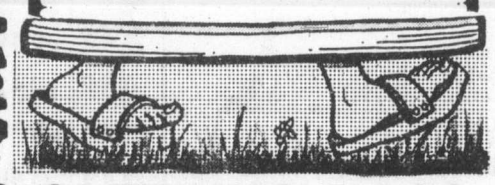

SLEEPING BAGS
Come in and see the largest and best selection of sleeping bags on Vancouver Island. Over 30 models . . . we have a bag to suit you . . . and your pocketbook including these specials!

WOODSTOCK — Reg. 22.95
2-lb. Wonderpuff polyester fill, finished size approx. 34"x70", rayon outer cover, cotton lining and full zipper.
OUTDOOR LIVING SALE 17.49

WESTERN — Reg. 26.95
3-lb. Wonderpuff polyester, finished size approx. 34"x75", full zipper. Two bags zipper together to form double.
OUTDOOR LIVING SALE 20.49

ISLANDER — Reg. 29.95
34"x78" finished size, 4-lb. Wonderpuff polyester fill, full zipper, rayon outer cover and cotton lining.
OUTDOOR LIVING SALE 23.49

PACKER — Reg. 22.95
2-lb. Wonderpuff polyester fill, finished size approx. 28"x78". Nylon outer cover and lining, full zipper, roll up self hood. Ideal bag for summer backpacking, etc.
OUTDOOR LIVING SALE 17.99

DACLITE — Reg. 54.95
3-lb. Dacron II fill, Ripstop nylon outer cover and lining, YKK zipper and stuff bag. Finished size approx. 30"x78"
OUTDOOR LIVING SALE 43.99

POLYWEAVE TARPS
Fibre reinforced utility tarps, ideal for utility covers, ground sheets, sun shades, etc. Cut sizes-slight smaller finished.

5'x7', Reg. 6.95	SALE 4.99
6'x8', Reg. 8.49	SALE 6.49
8'x10', Reg. 13.95	SALE 10.49
10'x12', Reg. 18.49	SALE 14.49
10'x15', Reg. 21.95	SALE 16.99

COLEMAN CAMPING VALUES
Just in time for summer camping — Coleman products at timely savings.

TOURIST STOVE 2-burner "Easi-Lite' gas stove.	29.88
LOWBOY COOLER 40 Imp. quart with 2-way handles.	29.88
DURABOND COOLER #5278 with high dome lid.	25.88
DURABOND COOLER #5288, 25 Imp. quart.	14.99
COLEMAN GAS 4 litres	2.99

NYLON HIKING TENTS
Jaymor Ripstop nylon tents complete with pegs, poles, and stuff bag. Poly bathtub style floor.

TRAILMASTER 2-person, cut size 5'x7'. OUTDOOR LIVING SALE 24.88
HUNTER Cut size 7'x7' with 18" wall. Reg. 47.95 OUTDOOR LIVING SALE 36.88

RUBBER BOAT

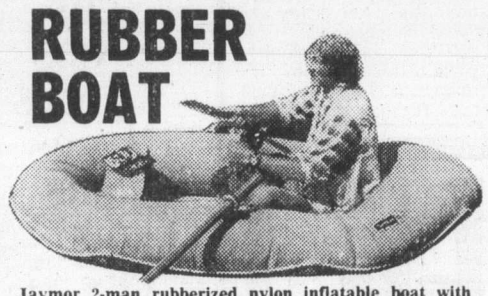

Jaymor 2-man rubberized nylon inflatable boat with swivel oar locks, dual air chambers with brass valves, inflatable pillow seats and towline. Oars and pump extra. Regular 69.95
OUTDOOR LIVING SALE .. 56.88

AIR MATTRESS
Double "I" beam construction for use in fresh, salt or pool water. Approx. 26"x75" with pillow. Reg. 13.95 each.
OUTDOOR LIVING SALE 10.95

POLYFOAM PADS
Non allergenic green polyfoam pads for camping, bunks, etc. Roll up for easier handling.

2"x27"x72"	7.00
3"x27"x72"	10.49
4"x27"x72"	14.49
2"x48"x72"	12.49
3"x48"x72"	19.49
4"x48"x72"	26.49

PACK AND FRAME
HASCO pin and ring mounted Oxford nylon pack — 1 main compartment, 4 covered zippered outside pouches, anodized magnesium aluminum alloy "H" frame. Reg. 26.95
OUTDOOR LIVING SALE 18.99

FABRICS

1/3 OFF ON COTTON PRINTS
Sew blouses, sundresses, nightgowns and more from this wide assortment of poly-cotton blends. There's florals, stripes, and calicos on white and pastel grounds. 115 cm wide. Reg. 2.89 to 4.29.
OUTDOOR LIVING SALE .....metre 1.89-2.99

25% OFF EYELETS
A summertime favourite for dresses and blouses, in cool poly/cotton blends. Choose from white or pastel eyelets in assorted stitch designs. Some bolts have floral overprints in assorted colours. 115 cm wide.
OUTDOOR LIVING SALE 3.19-5.19 metre

RABBIT CREPE
Soft, slinky knit of 100% polyester. Suitable for dresses, bathing suits, etc. Assorted plain shades including beige, rose and dusty blue. 150 cm wide. Reg. 6.49
OUTDOOR LIVING SALE .....metre 4.95

SPORTSWEAR COTTON
White, 50% cotton/50% polyester twill for summer slacks, jackets and shorts. 115 cm wide.
OUTDOOR LIVING SALE .....metre 1.99

FISHING TACKLE SPECIALS
Take advantage of the timely savings on fresh and salt water tackle.

SKIPPER OR HOTSPOT FLASHERS Each	3.49
BUZZBOMBS 3" or 4" narrow OUTDOOR LIVING SALE	1.49
CAPITAL 7-FT. TROLLING ROD Reg. 18.95	14.99
OLYMPIC 8½-FT. COHO ROD Reg. 17.95	12.99
DAIWA PRESENTATOM TROUT ROD 7½ ft. Reg. 25.95 SALE	18.88
DAIWA TROUT KIT 5-ft. Spincast rod with reel. Reg. 13.95	9.49
OLD PAL 3-TRAY TACKLE BOX PF 2000. Reg. 17.95 SALE	11.99
LEAD BALL WEIGHTS 1 lb. to 15 lbs. SALE, lb.	88¢

TROLLING COMBO
7-foot solid glass trolling rod complete with 5" Steelite trolling reel. 24.90 if bought separately.
OUTDOOR LIVING SALE 19.99

MOOCHING COMBO
Daiwa 11-ft. "Presentation" mooching rod (44.95) complete with Daiwa 275 mooching reel (33.95). Total 78.90 if bought separately.
OUTDOOR LIVING SALE 59.95

CHILD'S VEST

Gov't approved kapok fill children's reversible vest style lifejacket for children up to 90 lbs. Regular 11.99 each.
OUTDOOR LIVING SALE 9.88

CAR TOP CARRIERS
Tubular steel bars, 2 styles — rain channel brackets or soft rubber roof pads. Regular 19.95 set.
OUTDOOR LIVING SALE 14.99

SUMMER COOLANT
PRESTONE II summer coolant or antifreeze. Helps prevent boil over during hot summer driving. 1-gal. plastic jug (4.55-litre)
OUTDOOR LIVING SALE 6.49

MEN'S WHITECAPS® T-SHIRTS
Soccer fans — get a T-shirt in the Whitecaps® team colours with their official team logo on the front. Choose from a poly/cotton blend or a 100% nylon mesh style. Short sleeve styling in sizes S-XL. Reg. 10.95-11.95
OUTDOOR LIVING SALE ..... 8.95 each

KIDDIES SHORTS SETS
Made of easy-care 100% polyester knits. Choose from assorted print short-sleeve tops with solid colour co-ordinating shorts in shades of red, yellow or powder blue. Sizes 4-6X. Reg. 6.95
OUTDOOR LIVING SALE .....set 4.49

WHITE GOODS

PILLOW CASES
100% cotton pillow cases in white only. Suitable for home use or camping, etc. Reg. 2.95
OUTDOOR LIVING SALE ..... 2.19 pr.

BATH TOWELS
Stock up now on these inexpensive 100% cotton terry bath towels. Approx. 20"x40" in solid shades of gold, blue, brown or yellow.
OUTDOOR LIVING SALE ..... 1.98 ea.

CANNING JARS
Dominion wide mouth canning jars — pints and quarts, 12 per case, complete with lids and caps. Sold by case only.

PINTS OUTDOOR LIVING SALE 4.29
QUARTS OUTDOOR LIVING SALE 4.99

RUBBERMAID "CAN"
17-gal. olive green plastic garbage "can" with locking lid. Our regular low price 12.95 each.
OUTDOOR LIVING SALE 9.88

FIRE EXTINGUISHER
SUPER 6 dry chemical fire extinguisher for homes, boats, RV's, summer cabins, etc. Effective on gasoline, grease, electrical fires.
OUTDOOR LIVING SALE 11.49

RAINWAVE SPRINKLER
Oscillating sprinkler waters areas up to 2200 sq. ft. depending on your water pressure. Regular 7.49 each.
OUTDOOR LIVING SALE 5.49

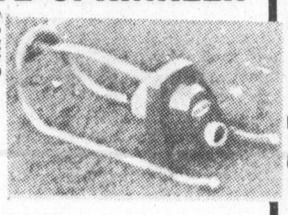

NYLON REINFORCED HOSE
½"x50 ft. length nylon reinforced plastic garden hose with full flow brass couplings. Regular 7.95
OUTDOOR LIVING SALE 5.88

MEN'S WEAR

VISA® JEANS
These straight leg jeans of 100% cotton pre-washed denim have clean front styling and an extended back riser. There's two patch pockets in back and the outer leg seams have triple contrast stitching. Sizes 26-36. Reg. 25.95.
OUTDOOR LIVING SALE ..... PR. 19.95

LADIES' PULSE® WHITES
Greet summer in a pair of fashion white pants of cool 100% cotton drill. There's three styles to choose from in sizes 5-15.

Straight leg, 4-pocket styling. Reg. 22.95 OUTDOOR LIVING SALE	14.95
Hi-rise Painter's Pants Reg. 23.95 OUTDOOR LIVING SALE	15.95
Pleat Front, Straight Legs Reg. 23.95 OUTDOOR LIVING SALE	15.95

MASTER CHARGE or CHARGEX

ADDITIONAL PARKING IN OUR LOWER PARKING LOT

CAPITAL IRON & METALS LTD.

1900 STORE STREET
385-9703

COURTS

'Animal attack' jails three

Mild-mannered man beaten

Three young men were jailed Thursday for what a Victoria County Court judge described as a "mass, animal attack" on a Victoria resident strolling through Beacon Hill Park April 14.

Judge E.J.C. Stewart sentenced Timothy Dwaine Roberge, 19, to one year, and Jeffrey Florente Desmoulin, 18, and James Harvey Ward, 20, to nine months each after they pleaded guilty June 12 to robbery with violence.

The three were arrested after Joseph A. Longpre, 57, was attacked by a group of young people as he walked near Dallas Road about 11 p.m. The victim was admitted to hospital with a broken cheekbone, temporary loss of vision in one eye, cracked ribs and bruises, and still suffered double vision at times, court was told.

Longpre told police he noticed about five young men walking toward him, and in view of the time and location he feared a mugging. He tossed his wallet into the bush and when the group came up to him he was attacked.

Prosecutor Peter Birkett said Longpre, described as mild-mannered, was kicked, punched and beaten with a stick. His assailants asked where his money was and Longpre said he didn't have any, so he was beaten some more.

They took off his shoes and socks in search of money, stole his wristwatch and threw his keys away. Approaching headlights of a car scared them off, Birkett said.

Longpre found his socks, put them on and managed to walk to Victoria General Hospital, where surgery was performed. For three weeks he was unable to use his right eye.

Coincidentally, patrolling police checked Roberge and his companions at Fairfield and Cook shortly after the robbery, but at that time they were unaware of the crime.

Next day, a stroller found the wristwatch—it had been ditched in a planter near the same intersection—and on the following day the three were arrested.

Birkett said Roberge had been on probation when the offence was committed, having been convicted in February on two counts of breaking, entering and theft.

The other two, recently arrived from Ontario, had clear records.

Counsel William McElmoyle, for Roberge, said the group had been drinking, and that it included several persons who took a leading role in the offence which led from a discussion about going to the park.

Ted Hanman, speaking for Ward and Desmoulin, said at least eight persons including juveniles and a girl had been involved originally, and as far as he knew the ringleaders had not been charged in adult or juvenile courts.

Each of the three accused persons had expressed remorse for what he had done and each had been in custody 2½ months, court was told. They should know now this kind of behavior was "not only intolerable but inexcusable," Hanman said.

Birkett said it was suggested at a drinking party that they go to a place in the park known to be frequented by homosexuals, "to roll a fag."

One of the outstanding factors in the case, he said was "the brutality displayed. By the grace of God, he was not killed, or suffered the loss of an eye."

The public interest demanded jail for such "cowardly and brutal" behavior, such "wolfpack hooliganism," the prosecutor said.

Stewart said had there been any record of previous violence it would have meant penitentiary terms for all three. But jail was required for rehabilitation, he said.

"There can be no excuse for this type of mass, animal attack. It is one of the things that has made the city of Victoria unsafe for particularly elderly people who go about their activities at night," the judge said.

He also warned them, "you'd better stop now," if drinking or drugs was the reason for their behavior.

Mother's Day murder jury off for five days

A B.C. Supreme Court jury in Victoria was excused for five days Thursday in the second week of the trial Tommy Ross Jr., 20, of Los Angeles, charged in a Mother's Day strangling in 1978.

First degree murder is alleged in the death of 26-year-old mother of two, Janice Forbes, in her apartment at 207, 1017 Queens, on May 14.

Mr. Justice Alan Macfarlane will decide matters of law today in the absence of the jury. He expects the trial will continue through next week and could require an additional week. It already has run 8½ days.

There will be no sitting of the court Monday, the July 1 holiday.

The case was adjourned Thursday after jurors heard the evidence of Sgt. Doug Richardson, of Victoria police. He said he was present in the woman's apartment when her young children, who discovered the body, were returned to tell investigators ifthings were missing or out of place in the rooms.

The children noticed that a green glass teapot normally kept in the dining room had been moved from its usual place. It was spotted later on top of a dresser.

Identification analysis disclosed a thumbprint identified as that of the accused man.

Earlier, 10-year-old Kelly Forbes told the jury she saw a black man in the apartment building the day of the murder, and of later identifying a photograph she said was the same man. She pointed to the accused person as that man.

Richardson said he first met the accused man in Los Angeles airport where Ross signed a waiver of extradition proceedings and accompanied the detective voluntarily to Victoria.

Provincial Court

Two members of the Tsartlip band of Brentwood Bay were found guilty in provincial court Thursday of two charges laid under the B.C. Wildlife Act pertaining to the hunting and possession of a deer out of season which they claimed was necessary for a traditional religious ceremony.

An appeal will be immediately launched, their defence counsel said out of court.

Judge Blake Allan, who had reserved decision at the conclusion of the trial of Anderson Jack, 55, and George Charlie, 51, June 1, said that while there was no doubt of the men's sincerity the fact that they had killed the deer for a religious ceremony was not a defence.

The court was told that the two men had with some fear of the law killed the deer for Elizabeth Jack, the wife of one and the sister of the other, whose mind was troubled by the visit of the spirit of her great grandfather and that the burning of deer meat was necessary to appease that spirit.

Allan said he was satisfied by the evidence that the burning of food was a religious ceremony passed down from generation to generation through the band's elders.

The judge also said meat for religious purposes could have been obtained either through storage from the hunting season or by special permits available.

He noted that there was no applicable section of the wildlife act that related to the situation which brought the two before the court, nor is there a provincial statute which ensures the freedom of religion. However, Allan further said that the purpose of the wildlife act could not be construed as purposefully interfering with their freedom of religion.

Allan noted that both defendants had testified they had killed the deer May 26, 1978, on Pender Island. Once the act is proven, a finding of guilt must follow, he said in the packed courtroom.

Both crown prosecutor Nicholas Lang and defence counsel Louise Mandel said the case might be an appropriate one for a discharge. Mandel said that while there had been a violation of the act there was no criminal intent. Both her clients, as the judge noted, were law-abiding men. She said both the men had undergone hardship because of the case including those associated with making public the details of their religious ceremonies.

Allan said there ought to be a deterrent but in view of the facts and circumstances surrounding the case he would grant conditional discharges with six months' probation.

"I don't want it to be taken as open season on deer," he said of his sentencing.

A 19-YEAR-OLD man who spent five months in jail awaiting disposition of a number of charges from several jurisdictions found himself in provincial court Thursday going back for six more months.

Judge Harold Alder, in sentencing Darren Brown who had addresses both at Shawnigan Lake and Mackenzie, B.C., recommended that the time be spent at a forestry camp.

Brown was first taken before the court earlier in the year on a charge of possession of marijuana for the purpose of trafficking laid in connection with a Jan. 29 police investigation at a Pembroke Street apartment. The court was told that Brown had in his possession marijuana with the approximate street value of $1,000.

Brown was scheduled to go to trial on the drug matter but subsequently changed his plea to guilty. The court was told that sentencing on that and the other matters was delayed because of the slow arrival of particulars of the additional charges from the other jurisdictions.

Brown was sentenced to one month after he pleaded guilty to a July, 8, 1978, charge of the theft of a television aerial at Mackenzie. He was given two one-month sentences to be served concurrently after entering guilty pleas to car theft and possession of a restricted weapon laid Aug.9, 1978, at Leduc, Alta.

Alder sentenced him to one month for a break-in and theft of liquor, Dec. 9, 1978, at the Shawnigan Lake Country Club and three months for the drug charge earlier this year.

THE FOLLOWING recently pleaded guilty to drinking and driving related offences and were fined: Valerie Noel, 27, of Sidney, $400; Bernice Wakeham, 24, of Sooke, $500.

Business wins in courtrooms

OTTAWA (CP) — Companies win a much higher percentage of lawsuits than individuals, a Statistics Canada research study says.

"There are an awful lot of Goliaths, and when they take a David to court, they win," Paul Reed, an author of the study, said Thursday.

Statistics Canada said the study by Reed and Craig McKie was the first of its kind in Canada and might be the largest done anywhere.

The survey covered 13,815 civil cases at all court levels in 1971.

The median award ranged from$7,501 in Regina to $713 inSt. John's, Nfld. Some findings:

- Forty per cent of cases involved a company suing an individual, usually for an unpaid debt.
- Eighty-five per cent of those suing had lawyers, and only 31 per cent of thoae sued had legal advice.
- Practically no one fended off a lawsuit without a lawyer's help. One defendant in 10 with a lawyer was able to do so.
- Half of all cases were settled out of court. When there was a trial, the person or company suing won in 75 per cent of the cases.

WHEEL BALANCING
We'll balance wheels electronically, cars and light trucks, including weights,
4.95 Per Wheel
SUBURBAN MOTORS
386-6131

SALE
NORTH STAR CASUALS
☆SAVE 11.00☆

"The comfortable casual from North Star". It's always in style yet, with its true-mocc stitch down construction, arch support system and plantation crepe sole, you can walk for miles. It's available in brown leather and brown suede. We have most sizes in both suede and leather for men sizes 6-14 for ladies, sizes 5½-10. Regular Price 38.95
SALE PRICE 27.95
OAK BAY VILLAGE SHOES
598-3031 — 2238 OAK BAY AVE.
HOURS 9-5:30 MON.-SAT., FRI. 9-9
OPEN FRIDAY TO 9 P.M.
CHARGEX VISA master charge
6-29

We do more for your money.
WESTCOAST SAVINGS CREDIT UNION
PLAN 24
Make your money work 'round the clock. Your basic savings account. Plan 24 calculates your interest daily and pays it monthly. Your money earns interest every 24 hours. And that's why we call it Plan 24.

RECORDS TAPES

THE MUSIC		TAPE	RECORD
CBS	CHEAP TRICK "At Budokan"	4.49	4.49
CBS	MEATLOAF "Bat Out of Hell"	4.49	4.49
CBS	BOB DYLAN "Live at Budokan" (2 LP set)	8.99	7.99
CBS	REX SMITH "Sooner or Later"	4.49	4.49
CBS	THE JACKONS "Destiny"	4.49	4.49
CBS	JAMES TAYLOR "Flag"	4.49	4.49
CBS	AMANDA LEAR "Never Trust a Pretty Face"	4.99	4.49
CBS	RON WOOD "Gimme Some Neck"	4.49	4.49
CBS	TRIUMPH "Just a Game"	4.49	4.49
CBS	EARTH, WIND & FIRE "I Am"	4.49	4.49
CBS	GEORGE THOROGOOD "Move It On Over"	4.99	4.79
CBS	WILLE NELSON "One for the Road" (2 LP set)	8.99	7.99
CBS	WILLE NELSON "Stardust"	4.49	4.49
CBS	TED NUGENT "State of Shock"	4.49	4.49
CBS	TOTO "Toto"	4.49	4.49
CBS	STEVE FORBERT "Alive on Arrival"	4.49	4.49
CBS	ELVIS COSTELLO "Armed Forces"	4.49	4.49
CBS	BOB JAMES "Touchdown"	4.49	4.49
CBS	BURTON CUMMINGS "Burton Cummings"	4.49	4.49
CBS	McCARTNEY & WINGS "Back to the Egg"	4.99	4.49
CBS	KANSAS "Monolith"	4.99	4.79
CBS	CHARLIE DANIELS "Million Mile Reflections"	4.49	4.49
CBS	MAHOGANY RUSH "Tales of the Unexpected"	4.49	4.49
CBS	HEART "Little Queen"	4.49	4.49
CBS	ELECTRIC LIGHT ORCHESTRA "Discovery"	4.99	4.49
CBS	BOSTON "Boston"	4.99	4.79
CBS	SIMON & GARFUNKEL "Greatest Hits"	4.49	4.49
CBS	BOB DYLAN "Street-Legal"	4.49	4.49
CBS	BURTON CUMMINGS "Dream of a Child"	4.99	4.49
CBS	NEIL DIAMOND "You Don't Bring Me Flowers"	4.49	4.49
CBS	BOB DYLAN "Greatest Hits"	4.49	4.49
CBS	FOGELBERG/WEISBERG "Twin Sons of Different Mothers"	4.49	4.49
CBS	ART GARFUNKEL "Fate for Breakfast"	4.49	4.49
CBS	HAGOOD HARDY "The Homecoming"	4.99	4.49
CBS	HEART "Dog and Butterfly"	4.49	4.49
CBS	JANIS JOPLIN "Greatest Hits"	4.99	4.49
CBS	JOURNEY "Evolution"	4.49	4.49
CBS	KRIS KRISTOFFERSON "Me and Bobby McGee"	4.49	4.49
CBS	LOGGINS & MESSINA "Full Sail"	4.49	4.49
CBS	MURRAY McLAUGHLAN "Whispering Rain"	4.49	4.49
CBS	JOHNNY MATHIS "Best Years of My Life"	4.49	4.49
CBS	EDDIE MONEY "Eddie Monay"	4.49	4.49
CBS	MICHAEL MURPHY "Peaks Valley Honky Tonks"	4.49	4.49
CBS	MIKE OLDFIELD "Tubular Bells"	4.49	4.49
CBS	ELVIS COSTELLO "My Aim Is True"	4.99	4.49
CBS	JOHNNY PAYCHECK "Greatest Hits Vol. II"	4.49	4.49
CBS	PINK FLOYD "Wish You Were Here"	4.49	4.49
CBS	SANTANA "Greatest Hits"	4.49	4.49
CBS	BOZ SCAGGS "Silk Degrees"	4.49	4.49
CBS	BRUCE SPRINGSTEEN "Darkness on the Edge of Town"	4.49	4.49
CBS	BARBRA STREISAND "Greatest Hits Vol. I"	4.49	4.49
CBS	SUTHERLAND BROS. "When the Night Comes Down"	4.49	4.49
CBS	PAUL HORN "Inside"	4.49	4.49
CBS	TOM SCOTT "Intimate Stranger"	4.49	4.49
CBS	BEACH BOYS "L.A."	4.49	4.49
CBS	CAROLE KING "Tapestry"	4.49	4.49
CBS	"ROCKY HORROR PICTURE SHOW"	4.49	4.49
CBS	BARBRA STREISAND "Greatest Hits Vol. II"	4.99	4.49
CBS	"War of the Worlds" (2 LP set)	8.99	7.99

a&b sound
RECORDS 641 YATES
OPEN MONDAY JULY 2nd 9:30 a.m.-6:00 p.m.
TAPE 637 YATES

CANADA

Queen mum opens gathering of clans

HALIFAX (CP) — The official opening of the 1979 International Gathering of the Clans highlighted the last full day of activities during the visit of the queen mother to Halifax.

Today, she leaves for Toronto, where the main event of her stay will be her attendance at the 120th running of the Queen's Plate on Saturday.

Thursday's opening of the clans gathering was a gala scene at the Metro Centre. Military and civilian pipe bands, Gaelic singers and Scottish dancers combined with personnel from Maritime Command for the Nova Scotia Tattoo.

The queen mother, wearing a pink gown encrusted with jewels and a sash of the plaid of her clan — the House of Lyon — was seated at one end of the hall on a high dais.

Premier John Buchanan, federal Regional Economic Expansion Minister Elmer MacKay, and Gathering chairman Gordon Archibald, all had a few words of welcome for both the Queen Mother and the gathered Scots before the event began.

Earlier in the day, the queen mother visited patients at Camp Hill hospital here, many of whom served in the two world wars.

Her Majesty stopped and talked for a few moments with most of the approximately 100 veterans gathered under sunny skies and a moderate breeze in front of the hospital in central Halifax.

A Royal Canadian Legion color guard was in attendance at Camp Hill, where the 78-year-old Queen Mother was met by Nova Scotia Health Minister Dr. Gerald Sheehy who escorted her through that part of the day's activities.

Shortly after the Camp Hill visit, the queen mother, wearing an aquamarine patterned silk dress with matching veiled hat, drove to the legislature building in the city's downtown area to take part in a ceremony marking the International Year of the Child.

Thousands of spectators crowded six deep ringed historic Province House while a choir and band composed of local schoolchildren entertained.

The queen mother was met at the legislature by Premier Buchanan and escorted over a red carpet to a seat in front of the statue of Joseph Howe, a famous figure in Nova Scotia history.

After a visit to the legislature, the queen mother made a short motor trip to the city library where she dedicated a statue in honor of Winston Churchill.

After the ceremony, the royal visitor was taken to Government House, the official residence of Lt.-Gov. John Shaffner, where she rested for the opening of the Gathering of the Clans.

That opening was the last major event scheduled for the queen mother before she leaves for Toronto today for the second leg of her first visit to Canada since 1974.

Saturna barbecue Sunday

Saturna Island's annual lamb barbecue, one of the Gulf Islands' most popular annual events, will be held Sunday afternoon on Saturna Beach, at the southwest end of the island.

The day will include raffles, handicrafts, a beer garden and the barbecue.

Games will start at 11 a.m., and the barbecue will be served at 2:30 p.m.

Tickets will be sold on the grounds at $5 for adults and $2 for children under 12.

Ambulance sought

From Page 1

The clinic would probably be added to the new firehall building planned for construction next year, he said.

"But we may have a problem finding a site for the trailer," he said. "We might have to rent or buy some land."

Pederson said he welcomed the news that the ministry would arrange for a resident nurse with extra training to be stationed in the village of 400.

But he was not happy with McClelland's announcement that the the ministry's Emergency Health Services Commission (operator of the provincial ambulance service), would be approaching the Tahsis company and its unions to provide volunteers who would be trained to improve existing ambulance service.

"Council feels an additional ambulance should be operated by the 14-man volunteer fire department and housed in the firehall," Pederson said.

First aid members from the nearby logging company are available for emergency situations now, but when they leave camp each weekend the community is left without any medical expertise.

Loggers have in the past refused to enter the woods when the company-owned ambulance was out of the village because of lack of adequate medical coverage.

Colin Gabelmann (NDP—North Island) said from Campbell River that the minister's announcement "meets the requirements of people in Zeballos."

But the MLA said upgrading ambulance and nursing service could take some time.

"It will be interesting to see if this is setting a pattern for other remote communities of the province," Gabelmann said.

In his annoucement, McClelland said that while the ministry had reacted quickly to Benson's investigation, the whole question of service to isolated communities in the province was being reassessed as a high priority.

The mission-group owners of the small three-room house rented by the village for the clinic notified council recently the building would no longer be rented for use as a clinic because of adverse publicity.

Wosk's LTD

SATURDAY ONLY

8 HOUR BLITZ

9:30 a.m.-5:30 p.m.

DON'T MISS IT!

SATURDAY IS THE FINAL DAY OF WOSK'S 1ST ANNIVERSARY MONTH IN VICTORIA. SHOP THE WHOLE SHOWROOM FOR MANY, MANY BUYS LIKE THESE!

9:30 a.m. DOOR OPENING SPECIALS LIMITED QUANTITIES

PERSONAL SHOPPING ONLY — NO HOLD ORDERS — 1ST COME 1ST SERVED

26" ADMIRAL COLOUR TV

SOLID STATE

DOOR OPENING PRICE $599.00

GIBSON SELF-CLEAN 30" RANGE with 2-YR. GUARANTEE

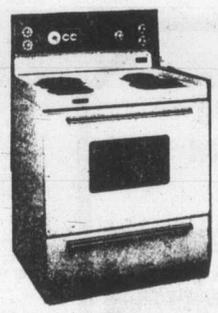

DOOR OPENING PRICE $468.00

$108

12" RCA PORTABLE T.V.

4" PCE. LIVING ROOM GROUP

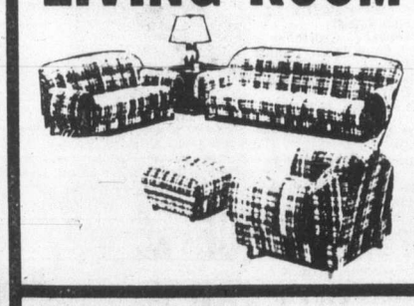

SOFA, CHAIR, LOVESEAT AND OTTOMAN

8-Hour Blitz Price $499.00

39" SINGLE MATTRESS AND BASE

Mis-Matched Covers

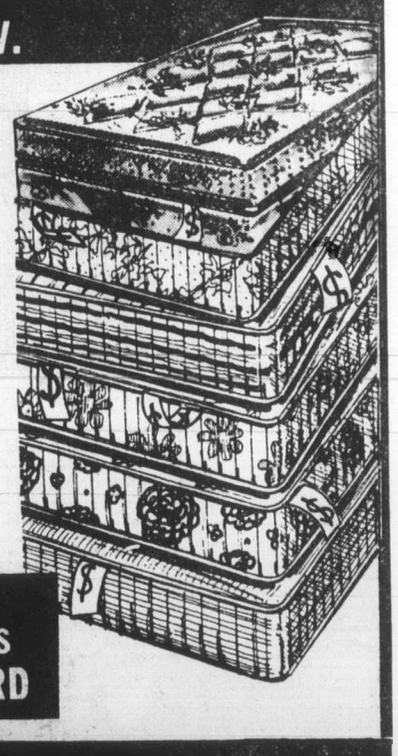

$88.00

Limited Quantity

HITACHI MICROWAVE OVEN

Three Cooking Power Levels — Large Capacity

8-Hour Blitz Price $588.00

USE YOUR WOSK'S CREDIT CARD

1ST 50 CUSTOMERS TO COME IN THE STORE ON SAT. A.M. GET A GIBSON TEE SHIRT FREE

LAST OPPORTUNITY TO ENTER THE DRAW FOR A

GIBSON DISHWASHER

SAVE 20% ON OPEN STOCK SOLID WOOD BEDROOM FURNITURE

Wosk's LTD

1810 STORE STREET VICTORIA • 385-8781

MEN'S FLORSHEIM SALE

☆ FRIDAY, SATURDAY ONLY ☆

SAVE 40%

ON OUR COMPLETE SELECTION

3 EXAMPLES OF OUR MANY STYLES

Men — if you like to look your best — if you like the feel of fine leather, then try Florsheim shoes. The combination of up-to-date styling and quality construction is hard to beat, particularly now during our 2-day sale. We have a great selection in stock with 5 styles in brown slip-on, 4 styles in black slip-on and 3 styles each in brown or black lace. The general size range includes 7-13 D, 8-13 B, 8-10 E and EE, with not all sizes available in every style. The regular prices were 69.95, 72.95 and 79.95. The sale prices are 41.95, 43.95 and 47.95.

SALE PRICE from 41.95

OAK BAY VILLAGE SHOES

2238 OAK BAY AVE. — 598-3031

HOURS 9-5:30 MON.-SAT., FRI. 9-9

OPEN FRIDAY NIGHT TO 9 P.M.

CHARGEX VISA master charge 6-29

KING FISHERMAN

12-foot dive recovers 24½ pound chinook

Harry Arkinstall, 242 Island Highway, had to show a lot of initiative before he got his 24½-pound chinook home Sunday.

He caught his fish off Otter Point, but when he got back to the wharf at Sooke Basin's Sunny Shores Resort, he accidentally dropped it in the water.

He had to dive into 12 feet of chilly water to recover his salmon.

Had that happened at Sooke Harbor Marina, he would never have got his fish back. There a seal, which has become almost a pet and hangs about the cleaning wharf, accepts handouts proffered by anglers and sometimes grabs a salmon from the hands of an unwary angler as he dips it in the water for a final wash.

Latest King Fisherman entries:

SPRING (CHINOOK)

Sunny Shores Resort
Harry Arkinstall; 24.8, Otter Point, anchovy.
J.E. Lawrence; 17.0, Secretary Island, anchovy.
Douglas Harrison; 18.0, Beechey Head, Strip Teaser.
Pat Maguire; 10.8, Otter Point, Krippled K.

Sooke Harbor Marina
Terry Kuiack; 40.0, Secretary Island, minnow.
James Chow; 36.0, Secretary Island.
G. Shvetz; 36.0, Secretary Island, anchovy.
Jim Hook; 33.8, Secretary Island, Strip Teaser.
Bill Richardson; 33.0, Secretary Island, Strip Teaser.
J. Frederick; 35.0, 19.8, Secretary Island, Strip Teaser.
D.M. Grant; 21.0, 14.0, 10.0, 10.0, Secretary Island, minnow.
Bill Eddy; 32.0, 10.0, Secretary Island, minnow.
Tom McNulty; 22.0, Secretary Island, anchovy.
Dan Peterson; 21.4, Secretary Island, anchovy.
R.T. Hare; 17.8, Secretary Island, Minnow Teaser.
M. McNulty; 16.0, Secretary Island, Spring King.
Wayne Schadt; 20.4, trap shack, Strip Teaser.
Chuck Gregor; 10.8, trap shack, anchovy, Spring King.
John Goves; 7.2, Secretary Island, minnow.
Terry Kozak; 9.2, Secretary Island, Spring King.
Dennis Zarelli; 11.8, trap shack, Strip Teaser.
Pat Campbell; 24.8, trap shack, Spring King, anchovy.
Bill Baker; 19.0, Secretary Island, Spring King, anchovy.
A. Kozak; 17.0, 21., Otter Point, anchovy.
G. Dunnett; 17.8, 10.8, 16.0, Secretary Island, hootchie.
Elden Smith; 12.0, Secretary Island, Spring King, anchovy, Ab & Al.
A.M. Egusquiza, Nampa, Idaho; 19.8, Secretary Island, anchovy.
Bud Mountan; 25.0, trap shack, Strip Teaser.
John Brohman; 28.0, Secretary Island, minnow.
T.H. Birt; 7.12, Secretary Island.
Frank Dyer; 25.8, Secretary Island, minnow.
Charles Range; 13.8, Secretary Island, herring.
Brian Crockett; 25.12, Otter Point, red Spring King.
Lou Smith; 23.10, Secretary Island, Strip Teaser.
Bill Richardson; 19.0, 13.0, Secretary Island, Strip Teaser.
Barry Suggitt, Delta; 18.12, trap shack, anchovy.
Betty Brohman; 15.8, 11.0, 18.0, Secretary Island, Spring King.
Tom Brown; 15.8, Secretary Island, Strip Teaser.
N. Goudie; 24.8, Sooke Bluffs, Strip Teaser.
J.J. Hiebert; 12.8, Otter Point, Spring King.
Kurt Bohn, Banff, Alta.; 20.12, Secretary Island, Strip Teaser.
John Oster; 31.8, 19.8, Secretary Island, anchovy.
Ralph Mohr; 31.2, Secretary Island, Strip Teaser.
Gordon Magnussan, Calgary; 10.8, Secretary Island, Strip Teaser.
John Bellis; 23.0, 20.0, trap shack, Spring King.
D.M. Grant; 32.0, 14.0, Secretary Island, anchovy.
Doreen Lawter; 17.0, Secretary Island, Spring King.
J.B. MacGillivray; 32.0, Secretary Island, Strip Teaser.
Jean Henderson; 24.0, Secretary Island, Strip Teaser.
Betty Brohman; 11.0, Sooke.
Bill Richardson; 30.0, 12.0, Secretary Island, Strip Teaser.
Terry Wilson; 12.8, Secretary Island, Strip Teaser.
Jean Henderson; 24.0, Secretary Island, Strip Teaser.
Betty Brohman; 11.0, Sooke.
Bill Richardson; 30.0, 12.0, Secretary Island, Strip Teaser.
Terry Wilson; 12.8, Secretary Island, Strip Teaser.
Leo Schauer; 8.0, Otter Point, anchovy.

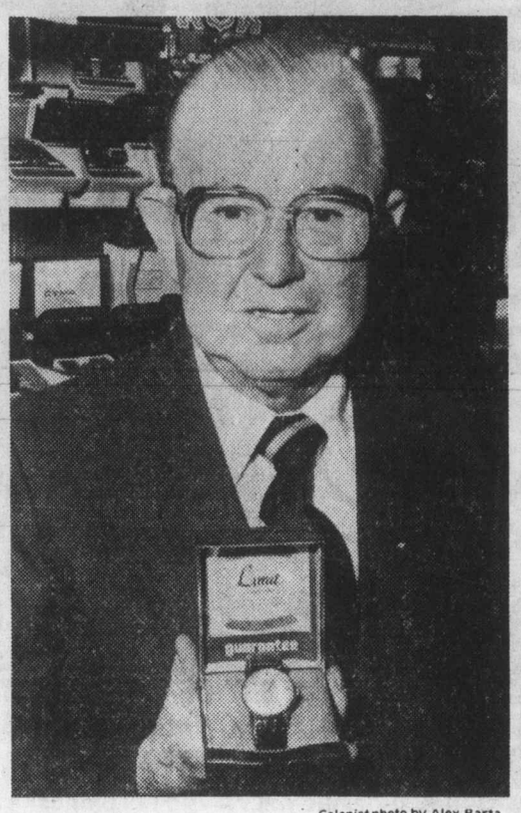

—*Colonist* photo by Alex Barta

GARRETT JOY, of Old Gold Shop, will award waterproof wristwatch for quality catch of the year by an angler 16 years or younger, in 1979 *Colonist* King Fisherman Contest.

Oak Bay Marina
Tony Brohman; 11.0, Sooke.
Bill Richardson; 30.0, 12.0, Secretary Island, Strip Teaser.
Terry Wilson; 12.8, Secretary Island, Strip Teaser.
Leo Schauer; 8.0, Otter Point, anchovy.

Oak Bay Marina
Tony Braga; 30.0, Oak Bay flats, Strip Teaser.
W.J. Findlay; 27.0, Oak Bay flats, Strip Teaser.
Craig Davis; 19.0, off Golf Links Point, Pirk.
Darrin Melhus; 12.0, Oak Bay flats, Strip Teaser.
Jim Twidale; 5.6, Trial Island, Mr. C. Special.

Harvey's Sporting Goods
Tom Davis; 15.9, 11.7, 8.4, Coal Island, Super Minnow Teaser.
Ian Murray; 10.4, 5.2, Sidney Spit, Krippled K.
Angela Nunn; 8.9, 12.9, Coal Island, hootchie.
D. Norbury; 13.10, Coal Island, hootchie.

Brentwood Boat Rentals
Steven Davies; 23.8, Indian Bay, plug.
Peter Maule; 8.2, 7.6, 5.14, Senanus Island, minnow.
Dave Hanak; 11.11, Henderson Point, green hootchie.
Steven Davies; 14.0, 7.8, 5.8, Brentwood Bay, Strip Teaser.
Catherine Sadler; 7.4, McKenzie Bay, Strip Teaser.
Leola Gibson; 6.12, McKenzie Bay, Krippled K.
S. McCorquodale; 14.8, Tozier Rock, Buzz Bomb.
Ron Perks; 8.6, 6.4, 5.3, Mckenzie Bay, minnow.
John Cook; 6.10, McKenzie Bay, Pirken.
A. Stewart; 7.4, 5.4, Bamberton, Strip Teaser.

Schooner Cove
Mike Seggie, Nanaimo; 14.0, Sangster Island, Stingsilda.
Norma Boothroyd; 6.0, Yeo Island, Radiant fly.

Bates Beach Resort
Roslyn Weir, Courtenay; 7.3, 7.2, Bates Beach, Strip Teaser.
Bernie Makepeace, Courtenay; 8.12, 8.5, 6.0, 7.8, Bates Beach, Tomic plug, Strip Teaser.
Bessie Jackson, Kelowna; 5.0, Bates Beach, Tom Mack.
Art Jackson, Kelowna; 10.8, Bates Beach, plug.
Chris Reesor, Comox; 5.10, Bates Beach, Flashtail.
M. Simpson; 6.2, Bates Beach, Stingsilda.
Arni Gibson, Comox; 9.8, 13.11, Bates Beach, Lucky Louie plug.
Beth House, Kelowna; 5.8, Bates Beach, Tom Mack.
Len Goodman, Duncan; 5.15, Bates Beach, Strip Teaser.
Jim Barclay, Courtenay; 11.4, 10.7, Bates Beach, herring strip.
Nicki Stevenson, Campbell River; 9.2, Bates Beach, red bucktail.
Ron Nolan, Courtenay; 13.0, 6.0, Bates Beach, Strip Teaser.
Marinis de Boer, Leeuwarden, Nl.; 12.8, Bates Beach, herring.

Killarney Resort
Peter Silk, Coquitlam; 12.1, Miracle Beach, pink hootchie.

Deep Bay Auto Court & Fishing Camp
W. Mckay; 8.8, Norris Rocks, Flashtail.

COHO

Killarney Resort
Lynn Burke, Coquitlam; 5.8, Mitlenatch Island, pink hootchie.
Vanessa Sarrels, Rancho Palos Verdes, Calif.; 5.1, Williams Beach, Flutterfail.
Mark Sedgwick, Redding, Calif.; 5.2, Mitlenatch Island, green hootchie.
Cheri Sedgwick, Torrance, Calif.; 5.4, Mitlenatch Island, green hootchie.
Mark Sedgewick, Redding, Calif.; 5.0, Miracle Beach, green Flutterfail.
John Bullions, Longmont, Colo.; 5.4, Miracle Beach, pink hootchie.

Deep Bay Auto Courts & Fishing Camp
Molly Sawyer; 5.3, 5.1, Norris Rocks, Flashtail.
Chris Wallis; 5.5, Norris Rocks, Krippled K.
Mike Wallis; 6.4, Deep Bay.
Bill Sheppard; 5.8, Deep Bay.
Ray Wallis; 5.5, Deep Bay.

Bates Beach Resort
Robert Hacking, Courtenay; 5.0, Bates Beach.
Dave Souter, Courtenay; 5.6, Bates Beach, Tom Mack.
Larry Schnare, Courtenay; 5.2, 5.0, Bates Beach, Strip Teaser.
Frank Watson, Spokane, Wash.; 5.6, Bates Beach, Strip Teaser.
Eric Parkes, Courtenay; 5.10, Bates Beach, Tom Mack.
George Seykora, Courtenay; 5.6, 5.6, 5.2, Bates Beach, Strip Teaser, bucktail.
Eileen Fee, Courtenay; 5.2, Bates Beach, herring strip.
Bernie Makepeace, Courtenay; 5.0, 5.0, 5.3, Bates Beach, herring strip.
Yvode Boer, Vancouver; 5.4, Bates Beach, herring strip.
Sandra Ostergard, Cumberland; 5.2, Bates Beach, red bucktail.
Bessie Jackson, Kelowna; 5.7, Bates Beach, Tom Mack.
Doug Lowe, Courtenay; 5.0, 5.2, 5.4, Bates Beach, Strip Teaser.
Bert Macdonald, Comox; 5.14, Bates Beach, herring strip.
Andy Legeault, Comox; 5.2, Bates Beach, Hot Spot.
George Stewart; 5.4, Bates Beach, Strip Teaser.
Roslyn Weir, Courtenay; 5.5, 5.0, Bates Beach, Strip Teaser.
Mike Williams, Comox; 5.11, Bates Beach, Strip Teaser.
Clint Chown; 5.0, Bates Beach, Strip Teaser.
Brent Cronk, Courtenay; 5.0, Bates Beach, Tom Mack.
Lindsey Pollok; 5.10, Bates Beach, Needlefish.
Flo Pollok; 5.8, 5.0, Bates Beach, needlefish.
D.W. Newman, Calgary; 5.4, Bates Beach, Strip Teaser.
Bill Purcell, Lazo; 5.3, Bates Beach, Strip Teaser.
Chris Reesor, Comox; 5.5, Bates Beach, Flashtail.
Beth House, Kelowna; 5.11, Bates Beach, Tom Mack.

Seacroft Resort
Richard Senger, Port Alberni; 6.6, Chrome Island, bucktail.
Louise Monette, Port Alberni; 5.0, Chrome Island, green bucktail.
Ken Ash; 5.2, Bowser, Coronation Actiontail.
Ronald Coles; 5.0, Bowser, green, silver hootchie.

Schooner Cove
Elaine Bruce, Port Alberni; 5.0, 5.12, Winchelsea Islands, Flashtail.
Norma Boothroyd; 5.0, 5.6, Yeo Island, Radiant Squirt, Flashtail.
Bill Boothroyd; 5.2, 5.4, Yeo Island, Radiant Squirt.
Les Vivian; 5.2, Ballenas Island, Krippled K.
Amy Galbraith, Parksville; 6.4, Winchelsea Islands, red, silver Flashtail.

the "SUN RUNNERS" ARE HERE!
read more about it
in BOATS AND MARINE IN TODAY'S CLASSIFIED
bob whyte marine ltd. 6-27

Dack's
Shoemaker to Canada's Best Dressed Men
COMING TO VICTORIA JULY 3

ISLAND MOWER CLINIC
A DIVISION OF ALF BECKER
● TORO
● SNAPPER
● LAWN BOY
● CAL TRIMMER
2981 TILLICUM
384-3911

Forgot to buy your Lottery Ticket this week? LOTO-COM never forgets.
CALL 388-7335
LOTO$COM
License No. B16705-4

Silk & Wool — Summer Elegance
Supple, light sport coats in a nubbly weave - excellent selection of sizes in shades of tropical beige.
COUVELIER
Fine Apparels
1010 Broad St. 382-3312
Open Fridays until 9:00 p.m.

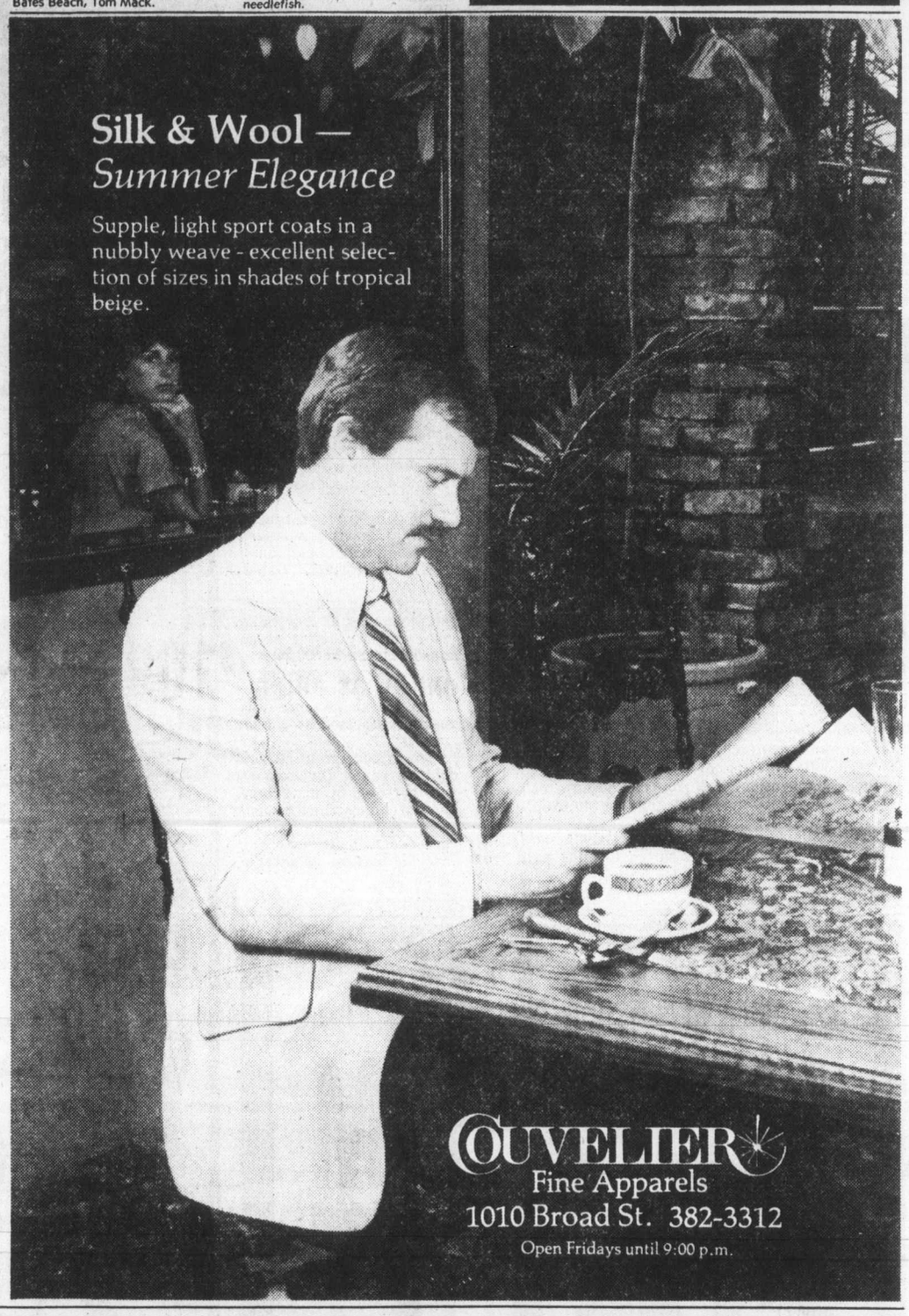

WESTERN EXPRESS
WINNING NUMBERS
FOR WINSDAY JUNE 27, 1979

$10,000.00 WINNING NUMBERS	$100,000.00 WINNING NUMBERS
2 5 7 3 4 7 2	3 1 8 3 1 3 5
3 0 7 6 6 9 1	1 2 3 4 1 5 7
1 8 1 4 7 6 4	4 2 6 4 0 2 7
4 2 4 6 8 3 9	2 5 1 0 8 9 7
1 5 4 2 0 7 1	1 3 4 9 7 5 4

If the last six, five or four digits on your ticket are identical to and in the same order as the winning numbers above, your ticket is eligible to win the corresponding prize.

last 6 digits WIN	$1,000
last 5 digits WIN	$100
last 4 digits WIN	$25

NOTE: All cash prizes up to and including $1,000 (with the exception of BONUS and SURPRIZE prizes) may be cashed at any branch of the Canadian Imperial Bank of Commerce only in British Columbia, Alberta, Saskatchewan, Manitoba and the Yukon. Instant cash vouchers of $2, $5 or $25 may also be cashed at participating retailers.
In the event of discrepancy between this list and the official winning numbers list as certified by the auditors of the Foundation, the latter shall prevail.

Western Canada Lottery Foundation

JUNE 27 SURPRIZE DRAW
100 PRIZES OF $1000 EACH / FOR EXACT NUMBER ONLY
Listed in alphabetical and numerical order for your convenience.

121A994	454B632	845D124	456H896	722J882	956N117
126A476	605B402	936D100	481H066	934J949	997N430
204A232	628B556	971D162	644H171	110N243	162P109
307A578	678B231	976D773	673H288	173N203	184P164
408A224	821B293	109E404	861H281	181N625	211P463
590A616	854B991	180E880	945H321	266N309	517P740
643A419	890B418	321E217	236J720	296N035	545P622
695A154	968B954	389E838	296J115	350N385	638P681
881A950	144C085	523E397	350J082	356N919	694P725
882A862	212C672	560E706	358J088	630N259	850P371
916A118	191D550	771E561	359J258	661N167	870P211
205B932	224D953	780E389	379J549	677N766	964P182
233B356	234D062	781E284	471J964	693N986	983P181
236B516	417D932	824E149	544J943	734N397	208R298
289B256	563D473	937E544	574J186	807N087	219R879
309B822	696D295	165G813	594J898	873N537	
441B706	755D386	384H362	702J770	921N449	

THE BEST USED CAR VALUE IN VICTORIA!
4 ONLY
1978 FORD FAIRMONT SEDANS
FORD'S CAR FOR THE '80's, FUEL-EFFICIENT WITH ADVANCED DESIGN
BANK FINANCING O.A.C.
FORD 12-MONTH/12,000-MILE EXTENDED SERVICE PLAN AVAILABLE
STOCK NUMBERS: 6039A, 6044A, 606ZA, 9248B
$4300.00 EACH
7-DAY MONEY BACK GUARANTEE
TRADES WELCOME
ANOTHER VALUE PACKAGE FROM
YATES AT COOK
384-1144
PETER POLLEN FORD
D.L. 5373
6-28

ONE SHOT DEAL

CHESTERFIELD SUITES
BEDROOM AND DINING ROOM SUITES

ALL SALES FINAL

Prices in Effect 'til Sunday Only

FLOOR MODEL COFFEE TABLES & LAMPS ½ PRICE

PICTURES ½ PRICE

Many Items One of a Kind. First Come, First Served.
All Items Subject to Prior Sale.

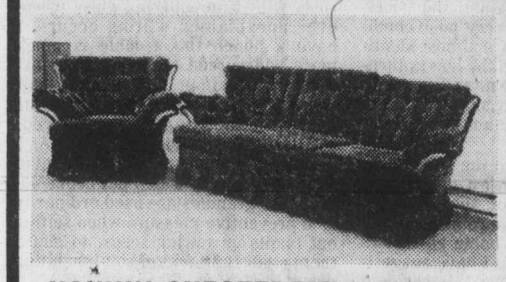

HANKIN CHESTERFIELD SUITE
Approx. Retail $1299
ONE SHOT PRICE **$699.00**

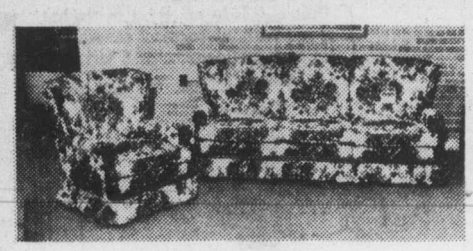

SKLAR CHESTERFIELD SUITE
Approx. Retail $1220.00
ONE SHOT PRICE **$789.00**

BROYHILL 5-PCE. BEDROOM
Approx. Retail $1300.00
ONE SHOT PRICE **$899.00**

MAPLE 9-PCE. DINING ROOM STE.
Approx. Retail $2259.00
ONE SHOT PRICE **$1499.00**

FAIRLINE 3-PCE. SECTIONAL
Aprox. Retail $1879.00
ONE SHOT PRICE **$1229.00**

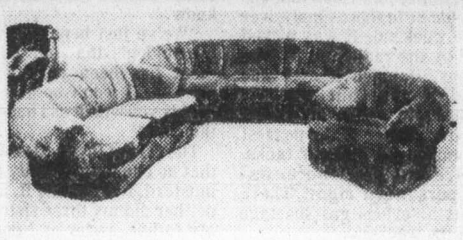

BRAEMORE SOFA, LOVE & CHAIR
Approx. Retail $1700.00
ONE SHOT PRICE **$1099.00**

PEPPLER 9-PCE. DINING ROOM SUITE
Approx. Retail $2800.00
ONE SHOT PRICE **$1499.00**

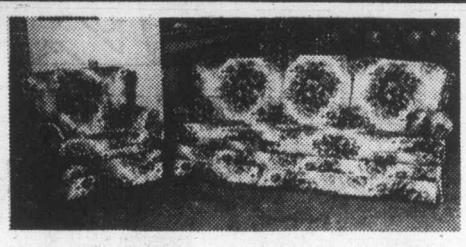

GOLDEREST CHESTERFIELD SUITE
Approx. Retail $1140.00
ONE SHOT PRICE **$699.00**

BROYHILL 5-PCE. BEDROOM SUITE
Approx. Retail $1600.00
ONE SHOT PRICE **$1099.00**

BROYHILL 9-PCE. DINING ROOM SUITE
Approx. Retail $1550.00
ONE SHOT PRICE **$1159.00**

TRANSWORLD SOFA, LOVESEAT
Approx. Retail $1800.00
ONE SHOT PRICE **$1199.00**

DEILCRAFT 5-PCE. BEDROOM
Approx. Retail $1899.00
ONE SHOT PRICE **$1399.00**

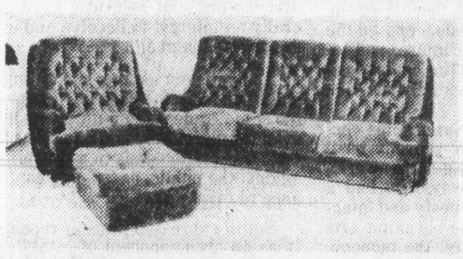

SKLAR 3-PCE. CHESTERFIELD SUITE
Approx. Retail $1299.00
ONE SHOT PRICE **$869.00**

TRANSWORLD 9-PCE. DINING ROOM SUITE
Approx. Retail $1900.00
ONE SHOT PRICE **$1299.00**

TRANSWORLD 9-PCE. DINING ROOM
Approx. Retail $1269.00
ONE SHOT PRICE **$929.00**

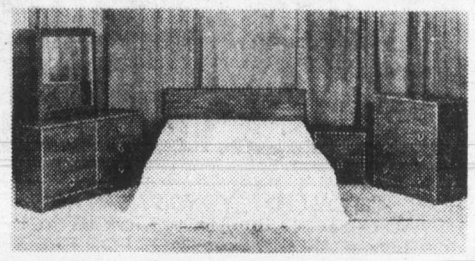

HAMILTON SPILL 4-PCE. BEDROOM STE.
Approx. Retail $380.00
ONE SHOT PRICE **$229.00**

PEPPLER 5-PCE. BEDROOM SUITE
Approx. Retail $2800.00
ONE SHOT PRICE **$1799.00**

FAIRLINE SOFA LOVESEAT
Aprox. Retail $1400.00
ONE SHOT PRICE **$999.00**

SKLAR 3-PCE. SOFA, LOVESEAT, & CHAIR
Approx. Retail $2200.00
ONE SHOT PRICE **$1599.00**

SKLAR 2-PCE. CHESTERFIELD
Fabric pattern not as shown
Approx. Retail $1800.00
ONE SHOT PRICE **$999.00**

EASY CREDIT TERMS
FREE DELIVERY
NO LAY-AWAYS

6-28

furniture centre

910 VIEW STREET (AT QUADRA) 388-7411

OPEN DAILY 9-6
THURS. and FRI. NIGHT 'TIL 9 P.M.
SUNDAYS 12 NOON to 5:00 P.M.

MORGAN

FRED BASSET

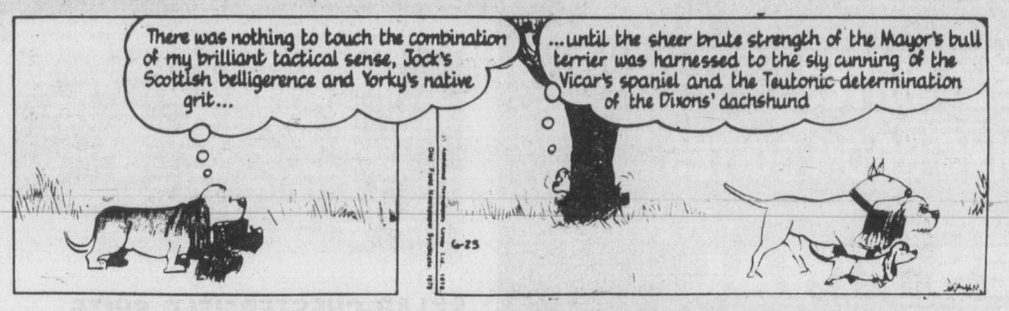

JUDGE PARKER

ARCHIE

RIP KIRBY

BLONDIE

MARY WORTH

HI and LOIS

KERRY DRAKE

MOMMA

M. V. Chesnut's Garden Notes

This is a big day in the life of the Victoria gardening community, for the annual summer show of the Victoria Horticultural Society opens this afternoon in the First United Church Hall for a two-day run.

The motto of the society is unusually apt: "Show what you grow, share what you know," and the society implements its motto by staging two seasonal flower shows every year along with its monthly newsletter to its members. This is indeed showing and sharing.

The doors of the First United Church Hall, 932 Balmoral, will be open from 2 p.m. to 10 p.m. today and 10 a.m. to 9 p.m. tomorrow, with an auction of exhibits at 9:15 Saturday night. Admission is 50 cents and children accompanied by adults are admitted free. Refreshments are available.

This is a big show, with 147 different classes covering all kinds of flowers, artistic arrangements, pot plants, Bonsai trees, fruits and vegetables. I am told the exhibits in the African violet class alone are well worth the admission price.

An old friend of mine now living in Ireland — the Dublin representative of one of our Canadian exporting firms — wrote to me the other day to tell me of the trouble they are having with their polyanthus primroses in his part of the country.

Apparently, there is a very widespread infestation of a very small grey aphid which is attacking the roots, leaving the plant in very poor condition. The symptoms are almost identical with drought, with the leaves turning yellow, then brown, and in many cases the whole plant simply withers and dies through the non-functioning of the roots.

My friend tells me the little saboteurs can be seen with a magnifying glass on the roots of such infested plants, and none of the remedies commonly used by Irish home gardeners seems to be effective. I have suggested that he try Diazinon 12½ per cent liquid emulsion, which I think might do the trick.

I haven't spotted this pest here yet, but I think it might be a good idea to keep a careful watch for drought symptoms in polyanthus which have been getting sufficient water. I have run across quite a few cases of root aphids on snapdragons, though, and one of my neighbors had a clump of perennial phlox in which all the lower leaves turned brown.

Microscopic examination of the roots showed aphids, although not necessarily the same kind that are attacking primulas in Ireland.

I think it is a good idea to pull up a sample plant and have a look at the roots with a magnifying glass whenever unexplained wilting occurs. I have a hunch this trouble is much more widespread than any of us expected. Diazinon will usually put things right if the plants are not too far gone when the symptoms are noticed.

Diazinon is sold in two forms: As 5 per cent granules, and as a liquid emulsion, usually a 12½ per cent solution. The granules are used ordinarily as a preventive measure when setting out plants or sowing seeds, to guard them against attacks of soil-inhabiting pests.

In the case of established plants where attacks by root aphids or maggots are suspected, give them a good deep watering first, then drench the soil again, this time with the liquid Diazinon, two tablespoonfuls per gallon. The idea of the preliminary watering is because the pesticide penetrates better in damp soil than in dry.

Art Buchwald

WASHINGTON — When it comes to the gas crisis, I regretfully have to admit that the media is part of the problem. A few weeks ago, Washington newspapers headlined on Friday that gas would be in short supply over the weekend. It was picked up by the radio and TV stations. Damned if everyone didn't pour out of their houses in panic, and drive helter skelter to the nearest pump to fill up their tanks. Sure enough, the newspapers were right! There was a serious gas shortage on the weekend.

As I waited in line at my favorite station I couldn't help thinking of how people react to panic. Then I thought of my father and his friend, Nat.

Nat had a grocery store around the corner from our apartment in Forest Hills on Queens Boulevard. My father stopped in every night during the dark days of the Second World War.

One evening as he was buying some milk and bagels, Nat whispered to him, "Mr. Buchwald, you heard about the mustard shortage?"

"There's going to be a mustard shortage?" my father said. "How do you know?"

"We've just been notified by Gulden's that our allotment has been cut by 20 per cent. I won't be able to supply you with it as I have in the past."

The fact of the matter was that no one in the family ate mustard. I didn't like it, and neither did my three sisters. My father, as far as I could remember, never touched the stuff.

But struck with fear he said to Nat, "I've been a customer of yours for a long time, Nat. How many jars can you give me?"

Nat told him, "I can let you have 12 from my present shipment, but you can't tell anyone."

My father carried the heavy package home and unloaded the mustard in the closet. He happened to mention to a neighbor on the same floor what Nat had told him, and within a week it seemed everyone in Forest Hills had heard that there would be a mustard crisis in the United States, the likes of which the country had never seen.

Mustard started disappearing from shelves all over the area. But my father was secure because he had his connection with Nat, who managed to save a dozen jars for him every time he went into the store.

The food closet in the apartment was jammed, and pretty soon the mustard took over space in the dish closet, and even the broom closet.

My sisters protested that there was no way they could eat all the mustard, even if the war lasted another 10years.

But Pop told them Nat knew more than they did.

Once the mustard crisis died down, Nat tipped off my father that Washington was going to cut back Oatmeal production by 50 per cent. Pop immediately bought every box of oatmeal in the store.

Another time it was tapioca, and then it was canned Argentinian corned beef. By some coincidence whatever wasn't moving in Nat's store, suddenly was going to be in short supply.

I guess Nat's greatest triumph came the day he put a sign in his window saying: "Only Two Cans of Rhubarb to a Customer." There was a run on canned rhubarb in Forest Hills that old-timers remember to this day.

In fairness to Nat, he always took care of his old customers first, and my father managed to wangle two cases of rhubarb out of him, without anybody in the town finding out about it.

While the rest of the family thought Pop had been taken for a ride, he refused to hear one bad thing about his grocer. Years later when we were kidding him, he said indignantly, "Don't make fun of Nat, he gave us mustard during the war."

Sydney Harris

The business community is perturbed because American youngsters are not learning about their economic system in school and have grossly distorted notions about such matters as "profit" and "free enterprise."

This is no doubt true, and such economic ignorance should be rectified. But I wonder how many businessmen themselves have read that fount of capitalism, Adam Smith's *Wealth of Nations*, and know the inflammatory material it contains.

If students were given this seminal book by "the father of capitalism," they would learn that Smith was not an apologist for the status quo, but rather was a profound critic of the essentially conservative institutions that constrained and dominated social life. No one — not even Karl Marx — was more scathing in his denunciations of business.

A radical of the 18th century, Smith's sympathies were with the laboring classes. He attacked the political ruling powers, denounced the rising class of capitalists, opposed the creation of a British Empire, and invariably sided with the underdogs whenever he took sides between rich and poor.

In *The Wealth of Nations*, his central concerns was to prevent businessmen from pursuing their own interests in antisocial ways. He had a low opinion of their honesty and integrity, referring to "The sneaking arts . . . the mean rapacity, the monopolizing spirit of merchants and manufacturers," who "complain much of the bad effects of high wages in raising the prices, and say nothing concerning the bad effects of high profits."

He describes the interest of dealers "in any particular branch of trade or manufacture as always in some respects different from, and even opposite to, that of the public." Merchants are "an order of men who have generally an interest to deceive and even to oppress the public . . ."

And, of course, the most famous quotation from the book is, "People of the same trade seldom meet together, even for merriment and diversion, but the conversation ends in a conspiracy against the public, or in some contrivance to raise prices."

Smith expressed himself repeatedly as an arch-opponent of established oligarchies, entrenched aristocracies, oppressive religious institutions, and cunning political lobbies. "All for ourselves, and nothing for other people, seems, in every age of the world, to have been the vile maxim of the masters of mankind," he concludes. Do we really want our kids reading this kind of subversive literature?

James Bacon's Hollywood

HOLLYWOOD — While in Denver, I bumped into artist **LeRoy Neiman** at the second annual Carousel Ball of the Children's Diabetes Foundation.

He's made me $4,250 richer. Last time I saw him, I bought a seriagraph of his famous Club 21 painting. It cost $750 at the time. It took two weeks to frame it and in those two weeks it jumped in value to $1,000.

LeRoy told me that now, with the limited edition of 300 all gone, it's worth around $5,000 and still climbing.

Lucille Ball was supposed to have accepted a Friendship Award from the foundation, but illness kept her home. Husband **Gary Morton** accepted it for her.

It was the first award Gary had accepted since he won the Irving Feldman Award for his work in *The Lenny Bruce Story*. It was the first and only time the Feldman Award was ever presented.

I have always suspected that **Irving Feldman** is comic **Sid Gould**, who was famous many years ago as Gary's cousin.

Gary Owens, a tireless worker for diabetes since he has been a diabetic himself since childhood, was among the Hollywood crowd at the Denver bash. Also from out here were **Anne Jefferies** and **Bob Sterling.**

Merv Griffin was master of ceremonies.

At a big party the night before the ball, at oilman **Marvin Davis'** home, **Harry Finley** of Beverly Hills' Flower Fashions turned the Davis home — a Denver showplace —into a fairyland circus. Even the parking attendants were dressed as clowns. Davis' wife was co-chairman of the ball along with **Pam Allen,** a prominent Denver socialite.

Among the guests were Gov. **Richard Lamm** of Colorado and former Gov. **John Love.** Also there was **Jack Lemmon**, who had just wound up *Tribute* in Denver and was bringing it here to the Huntington Hartford. **Jane Keane** of *The Honeymooners*, **Arte Johnson** and **Betty Bitterman,** producer of Merv's TV show, also were at the Davis' party.

Merv and Betty taped a segment with **Jerry Ford,** plugging his new book, *A Time to Heal*.

Also had a nice chat with **Ann Landers,** who flew in from Chicago for the ball.

CLASSIFIED ADVERTISING

Vancouver Island's Largest Shopping Centre in Print

386-2121
Monday through Friday 8 a.m. to 6 p.m.
Saturday 8 a.m. to 5:30 p.m.

386-2121
Monday through Friday 8 a.m. to 6 p.m.
Saturday 8 a.m. to 5:30 p.m.

CLASSIFIED ADVERTISING

Combination advertising must appear first in the Daily Colonist and then in the Victoria Times without change.

RATES

All rates quoted are for insertion in both the Daily Colonist and Victoria Times.

SPECIAL PRIVATE PARTY WORD RATES
10 word minimum
1 or 2 days
14c per word per day
3 to 5 consecutive days
11.50c per word per day
6 consecutive days or more
9.50c per word per day

Real estate, mobile home, rental, clubs, organizations and business advertising does not qualify for these rates.

GENERAL WORD RATES
10 word minimum
1 or 2 days
18c per word per day
3 to 5 consecutive days
14.50c per word per day
6 or more consecutive days
12.50c per word per day

SEMI-DISPLAY LOCAL RATES
Any advertisement which varies from 6 pt. regular classified style shall be considered semi-display.
14 agate lines per column inch.
1 or 2 days
65c per agate line per day
3 to 5 consecutive days
58.50c per agate line per day
6 or more consecutive days
52c per agate line per day

NATIONAL AND OUT OF PROVINCE RATE
Regular Classified 19c per word.
Semi-Display 75c per agate line.
14 agate lines per column inch.

BIRTH NOTICES
Up to 30 words $3.75
Each additional word 14c

DEATH NOTICES, MEMORIAL NOTICES AND CARDS OF THANKS
56c per count line per day
3 consecutive days
48.50c per count line per day

PRIVATE BOX NUMBERS
$3.25 except Help Wanted Advertisement, $5.00 which includes a Position Filled Advertisement.

Contract rates for local businesses available on request.

CLASSIFIED ADVERTISING COPY DEADLINES

REGULAR CLASSIFIED advertising may be placed in The Daily Colonist and Victoria Times up to 5 p.m. the day prior to publication.

SEMI-DISPLAY advertising may be placed in The Daily Colonist and the Victoria Times up to 3 p.m. the day prior to publication.

CLASSIFIED SERVICE FOR DUNCAN COWICHAN VALLEY AND CHEMAINUS

Classified Ads placed through Duncan office before 3:00 p.m. will appear in the following day's papers.

746-6181

TERMS OF PUBLICATION

F.P. Publications (Western) Limited shall not be liable for non-insertion of any advertisement beyond the amount paid for such advertisement.

In the event of error occuring the liability of F.P. Publications (Western) Limited shall not exceed the charge for the space actually occupied by the item in question.

All claims of error in publication shall be made within 12 hours thereafter and if not made shall not be considered. No claim will be allowed for more than one incorrect insertion not for errors not affecting the value of advertisement.

All estimates of cost are approximate. Advertisers will be charged with space actually used.

All advertising copy will be subject to the approval of the Victoria Press, who reserve the right in its sole discretion to classify, reject or insert copy furnished.

All advertisements must comply with the British Columbia Human Rights Act. This act states no advertisement may state or imply a preference, limitation or specification on the basis of an applicant's race, religion, colour, marital status, ancestry, place of origin, age; or sex (unless the matter relates to the maintenance of public decency AND prior approval has been obtained through the Human Rights Branch).

While every endeavor will be made to forward replies to box numbers to the advertiser as soon as possible, we accept no liability in respect of loss or damage alleged to arise through either failure or delay in forwarding such replies, however caused, whether by negligence or otherwise.

NOTICE OF COPYRIGHT

Full complete and sole copyright in any advertisement produced by F.P. Publications (Western) Limited is vested in and belongs to F.P. Publications (Western) Limited, provided, however, that copyright IN THAT PART AND THAT PART ONLY of any such advertisement consisting of illustrations, borders, signatures or similar components which is, or are, supplied to Victoria press by the advertiser in the form of reproduction proofs, veloxes, engravings, etc., and incorporated in said advertisement shall remain in and belong to the advertiser.

BUSINESS OFFICE HOURS

Monday to Friday
8:30 a.m. to 5 p.m.

Mailing Address:
Victoria Press
P.O. Box 300
Victoria, B.C.
V8W 2N4

PHONE DIRECT
386-2121
TO PLACE YOUR CLASSIFIED ADVERTISEMENT

CLASSIFICATION INDEX

VITAL STATISTICS
1 Births
8 Cards of Thanks

THE FOLLOWING SEVEN CLASSIFICATIONS ON THE LAST PAGE OF CLASSIFIED
308 Cards of Thanks
305 Deaths and Funerals
312 Florists
310 Funeral Directors
309 In Memoriams
313 Miscellaneous
311 Monuments

NOTICES
14 Announcements
16 Catering, Banquets and Reception Rooms
15 Coming Events and Meetings
20 Lost and Found
18 Places to Visit
17 Restaurants

EMPLOYMENT
28 Employment Service
21 Help Wanted — General
22 Office Help
26 Part Time — Temporary Help
24 Sales Persons and Agents
30 Situations Wanted
23 Skilled Trades
25 Teachers

BUSINESS SERVICES AND DIRECTORY
36 Business Services and Directory

PERSONAL SERVICES
33 Bands, Musicians and Orchestras
40 Business Personals
43 Dancing
42 Education
41 Legal Services
71 Music Teachers
39 Personals
34 Pre-Recorded Music
32 Trade Schools
38 Travel

MERCHANDISING
83 Aircraft
117 Antiques and Arts
78 Bicycles
80 Boats and Marine
65 Building Supplies
93 Cameras, Supplies and Photo Finishing
127 Chicks, Poultry, hatching Eggs, Supplies
101 Children's Miscellaneous
116 Coins and Stamps
135 Farm Implements
60 Fuel
97 Furniture
105 Garage Sales
120 Garden Supplies
99 Groceries, Meats and Produce
130 Heavy Equipment and Machinery
128 Livestock, Supplies and Events
100 Miscellaneous for Sale
103 Miscellaneous Wanted
109 Miscellaneous to Rent
77 Motorcycles
70 Musical Instruments
125 Pets and Supplies
96 Ranges, Stoves and Furnaces
92 Sporting Goods
81 Sailboats
115 Swaps
63 Timber
98 TV, Stereo, Radio Sales and Service
112 Wanted to Rent, Miscellaneous

AUTOMOTIVE
155 Automobile Financing and Insurance
164 Auto Body and Painting
168 Campers, Trailers and Motor Homes
166 Cars and Trucks Wanted
150 Cars for Sale
148 Lease Vehicles
149 New Car Directory
160 Parts, Accessories and Service
151 Sports, Import Cars
158 Tires
154 Trucks, Buses and Vans
156 U-Drive and Auto Washing

ACCOMMODATION
185 Convalescent and Rest Homes
175 Hotels
178 Summer Homes, Cottages and Resorts
181 Tourist Accommodation

RENTAL
201 Apartments to Rent, Furnished
200 Apartments to Rent, Unfurnished
203 Apartments Wanted
206 Duplexes to Rent
207 Duplexes Wanted to Rent
202 Furniture to Rent
215 Halls, Warehouses, Stores and Offices to Rent
197 Housekeeping Rooms to Rent
199 Housekeeping Rooms Wanted
211 Houses to Rent, Furnished
210 Houses to Rent, Unfurnished
212 Houses Wanted to Rent
190 Room and Board
191 Room and Board Wanted
193 Rooms to Rent
194 Rooms Wanted
204 Shared Accommodations

FINANCIAL
155 Automobile Financing and Insurance
233 Mortgage Loans and Insurance
234 Mortgages for Sale
230 Personal Loans and Insurance
235 Wanted to Borrow

REAL ESTATE
280 Acreage for Sale and Wanted
240 Business Opportunities
241 Business Opportunities Wanted
247 Commercial or Industrial Properties
258 Condominiums
253 Country Homes and Properties
270 Exchange Real Estate
290 Farms for Sale and Wanted
263 Garages for Sale, Rent, Wanted
293 Gulf Island Properties
250 Houses for Sale
265 Houses Wanted to Buy
295 Listings Cancelled
268 Listings Wanted
271 Lots for Sale
294 Mainland and Out-of-Province Properties
169 Mobile Homes and Parks
273 Property for Sale
274 Property Wanted
244 Revenue Property
245 Revenue Properties Wanted
259 Townhouses
285 Up-Island Properties
256 Waterfront Properties

SUBSCRIPTION RATES

Wherever carrier service is maintained, $4.50 per month.

By mail — Vancouver Island and Gulf Islands, $7.00 per month, $20.00 per 3 months, $40.00 per 6 months, $80.00 per year. Rest of Canada, $8.00 per month, $22.50 per 3 months, $45.00 per 6 months, $90.00 per year.

Outside Canada, $20.00 per month, $240 per year.

BY MAIL
Saturday Times Only
Sunday Colonist Only
Canada 60 cents per copy, $30.00 per year.
Outside Canada, $1.10 per copy, $55.00 per year.

CIRCULATION REPRESENTATIVES
Duncan, Chemainus—
Mr. HILTON HOLT 746-6181
Nanaimo 753-2766
Lake Cowichan 749-6206

United States Representatives
LANDON ASSOCIATES INC.
New York, Chicago, Southfield, Atlanta, Boston San Francisco, Los Angeles, Philadelphia, Rochester, Cleveland, Charlotte, Cincinnati, Syracuse, Hamburg, Williamstown, Clinton, Memphis, Levittown, Raleigh.

PAGE REPRODUCTIONS OR MICROFILM COPIES OF COMPLETE PAPERS AVAILABLE FOR ALL PAPERS PUBLISHED PHONE 382-7211, LOCAL 276

1 BIRTHS

ALLEN — Dan and Jan announce the arrival of twins on June 21, 1979. A sister, Lillian Jane and a brother, Damian Ray for Skye. thanks Dr. Adey and wonderful VGH Staff.

GRAY - Jamie and Betty of Valemount B.C. are pleased to announce the arrival of their little Albertan, Micheil Shane, born in Jasper on June 27, 1979. Micheil weighed 7 lbs. 5 oz. First grandson for Raymond and Gert Pumfrey and Alex and Annie Gray, fourth great grandson for Mrs. Annie Kater, all of Victoria. Thanks to Dr. Plimbley, the staff of Siton Hospital and great coaching of Micheil's Daddy.

SMITH — Born to Ken and Lorrie, a girl, Amy Irene, 6 lbs. 8 ozs., on June 14, 1979. Thanks to Dr. Rippington and staff at Royal Jubilee Hospital.

14 ANNOUNCEMENTS

JAZZ CLASSES
START
July 4, 7:30-8:30 at
THE DANCE VILLAGE
576 JOHNSON ST.
477-6338 385-2414

SYMPHONY BOUTIQUE, 631 Superior Street, summer hours Tuesdays through Fridays, 10 am-4 pm, July and August

VICTORIA COUGARS Booster Club forming. Interested? For more info, 411-885 Dunsmuir.

15 COMING EVENTS AND MEETINGS

SOUTH VAN ISLE
LIONS BINGO
OAP HALL
FRIDAY JUNE 29
EARLY BIRD 6:45
REGULAR GAMES 7:30
5 EXTRA GAMES
ADMISSION $1.00

ATHLETICS BINGO
EVERY WEDNESDAY
Victoria Curling Club
Early Birds 6:45 p.m.

TODAY'S SINGLE WORLD
A non profit organization for single, divorced, separated, widowed adult's invites you to attend their regular dance at the Tally-Ho Banquet Lounge, Saturday June 30, 9-1. Tickets at the door. 383-3635

16 CATERING, BANQUETS and RECEPTION RMS

GARCIA'S
Mexican and International Cuisine
104-1551 CEDAR HILL X RD.
(in the Cedar Hill Mall)
Planning an Office Party Banquet or Special Function?
Call us at 477-7744
Banquet Facilities
For up to 100
ample covered parking

GEORGE'S BAVARIAN BANQUET FACILITIES
1021 Pandora 383-7121
INTERNATIONAL CUISINE
3 DINING ROOMS AVAILABLE
SMALL OR LARGE PARTIES
Up to 150 Seating Capacity
ENTERTAINMENT
AVAILABLE ON REQUEST

CHIMO BEVERAGE
Catering for business parties, weddings, social events. Service includes bartenders, beverage pick-up and delivery, ice, glasses, and mix. For reservation phone 383-5344 or 386-6961

BLACK PRINCE CATERING (1976) Ltd.
655 Douglas St. 388-4488. For all your catering needs in our roof top Queens Reception Room or on your premises.

20 LOST and FOUND

$500 REWARD AND SINCERE Thanks to anyone finding two rings, lost somewhere between Foul Bay Plaza and Victoria General. Sentimental Value. 598-6777.

LOST: JUNE 18, METCHOSIN-Sooke Rd area, chocolate point male Siamese cat, 6 years old. Greatly missed, please phone 478-0964 if no answer 478-6148.

LOST IN WASHROOM OF THE Provincial Museum, 3rd floor, man's birthstone ring, garnet and gold. Reward. #406-859 Carrie St.

LOST AT VICTORIA FOLK Fest, Tuesday, June 26, ladies wrist watch with leather strap, engraved. Reward. 479-2285 or 479-6360.

LOST BY OAP PRESCRIPTION hearing aid glasses in soft brown case between Cormorant Hearing Office to Blanshard to 800 block Balmoral. 383-2686. Reward.

WOULD ANYONE WHO SAW AN orange and white cat lying along side Humpback Rd please phone 478-8274.

LOST-WHITE BLUE EYED cat, tan ears, ringed tail. Burnside Harriet area. 385-8650 after 4pm.

LOST CAT
Fluffy, tan and white male, long hair, needs medicine. 381-5340. Reward.

LOST: LONG HAIRED SIAmese cat wearing blue collar with bell, last seen 800 block Esquimalt. Reward. 385-6995.

LOST: TORTOISESHELL CAT, adult, spayed. Rockland area. Handicapped person's constant companion. 385-5352.

MISSING CHILDS BLUE AND red "Big Wheels" bike, vicinity Sir James Douglas School. Any information 384-3366.

LOST: KODAK TELE-INSTAmatic camera. Vicinity Island View Beach. Sentimental value. 479-5211.

LOST: MONEY FROM OLD Age Pension, June 27, around Colwood Corner. Badly needed. 478-8298

6 WEEK OLD TORTISESHELL kitten lost Balmoral-Cook. If found please call 385-4875.

FOUND: CAT, JUNE 15TH, Interurban rd. Black with gold streaks, 382-6314 or 477-8307.

LOST: MALE SEALPOINT SIAmese, near Bay St and Esquimalt Rd. 382-1668.

LOST: LADYS GOLD WATCH, Caravelle, in Langford area. Phone after 5pm 478-8705

LOST: VICINITY FAIRBURN school. Green boy's junior 5 speed Chimo bicycle. Reward. 477-4841

FOUND: SMALL BROWN MALE terrier in Bastion Square, Monday. 384-8533.

LOST: PICNIC AREA BEACON Hill Park, hearing aid in green case. 652-3432 between 8:30-4.

FOUND CAMERA ON PENDER Island. 658-1182.

FOUND-BROWN LEATHER jacket, downtown area. 385-9537 days.

FOUND CALCULATOR. IDENtify. 592-7524.

Classified Advertising
386-2121
8:00 a.m.-6:00 p.m.
Mon.-Fri.
8:00 a.m.-5:30 p.m. Sat.

21 HELP WANTED GENERAL

ADVERTISEMENTS IN THIS CLASSIFICATION MUST COMPLY WITH THE BRITISH COLUMBIA HUMAN RIGHTS ACT

BOYS
GIRLS
AND ADULTS TOO

Wanted to deliver a new weekly paper and accompanying inserts beginning in August.

ROUTES ARE AVAILABLE IN:
VICTORIA
OAK BAY
SAANICH
ESQUIMALT
SIDNEY
COLWOOD
LANGFORD

Deliveries will be made on Wednesdays to all homes and apartments in a compact area.

THERE WILL BE NO COLLECTING REQUIRED

Delivery payments will be issued every two weeks by cheque at a good rate.

This is an excellent opportunity for students or adults who wish to turn a few hours of time into extra money.

To reserve a route near your home, apply to:

THE VICTORIA PENNYSAVER
546 DUPPLIN RD
381-6831
MONDAY-FRIDAY
9 TO 5.
GIVE US A CALL

FENCO (NFLD.) LIMITED
PHYSICAL OCEANOGRAPHER
OCEAN ENGINEER

Fenco (Nfld.) Limited invites applications to fill a new position in its research and development section in St. Johns. A physical oceanographer at the junior to intermediate level or an ocean engineer with some past exposure to handling oceanographic data is sought.

In addition to possessing the basic engineering or scientific skills, an applicant is sought who has computer programming experience, particularly using fortran.

The appointe will provide support services to the engineering and ocenographic disciplines of the companys offshore R and D activities and should also be prepared to function as necessary as a research assistant in these fields.

Specific activities will include extensive participation in field work under adverse environmental conditions, data reduction and analysis, and report preparation. A considerable amount of travelling could be involved.

It is intended that the appointee will become a permanent staff member and have access to the companys comprehensive fringe benefit programme.

Salary is negotiable and is dependent upon educational status and length and content of relevant experience.

Applications will e reviewed until mid July and should be directed to:
L. W. Davidson, Project Scientist, Fenco (Nfld.), Limited, P. O. Box 8246, St. Johns, Newfoundland, A1B-3N4, Telephone 709—754-1480.

CAPITAL REGION ASSOCIAtion for the Mentally Handicapped——House Parent III. The association invites applications for a new and challenging career position.
Job description: the successful applicant will play a major role in implementing and ultimately operating a new group home programme for six mentally handicapped adults. This specialized setting will be designed to treat individuals who display difficult behaviour and/or complex emotional problems that prevent entry into a regular group home or community placement. The house parent will function with considerable independence in all programme and operational areas.
Hours of work: Monday to Friday, 24 hour group home shift basis. Salary: $1,188.50 to $1,264.50 plus benefits.
Applications in writing to: Executive Director, P.O. Box 6354 Station C, Victoria BC V8P 5M3. Closing date immediately.

CAPITAL REGION ASSOCIAtion for the Mentally Handicapped——House Parent I. The association invites applications for this new full time position.
The successful applicant will assist in the daily operation of a group home for six mentally handicapped adults. This specialized group home is designed to treat individuals who display difficult behaviour and/or complex emotional problems that prevent entry into a regular group home or community placement.
Qualifications: Grade 12 and 2-years experience and/or training in a directly related field; ability to work co-operatively and effectively under supervision; must obtain a Class 4 Driver's License within 3-months of employment.
Salary: $982 to $1045 per month. Hours of work: 24 hour group home shift basis.
Apply in writing to: Executive Director, P.O. Box 6354 Station C, Victoria BC V8P 5M3. Closing date immediately.

VIC-WEST
and
ESQUIMALT

Summer routes of various sizes will be available shortly in the above areas. Profits will range from $65 to $165 per month. According to Route size. As these routes are delivered in the early morning, they will not interfere with other activities. Be an early starter and ensure a regular income. For further information please call Mr. Fox, Colonist Circulation Dept., 383-4111.

INSURANCE OPPORTUNITY
We are seeking an experienced general insurance executive assistant, in Victoria's largest insurance brokerage firm. Duties are dealing with customers and underwriters, processing of documents, and secretarial work. The person must have a commercial insurance background, possess a good personality, be a hard, conscientious worker, and enjoy dealing with people. This is an excellent career opportunity in a rapidly growing firm. Excellent salary, and fringe benefits for the suitable person. Apply in writing to Mr. R. K. Duncanson, Vice-President, Harbord Company, 1220 Broad Street, Victoria B.C., V8W2A7

WORKING MOTHER REquires babysitter for two children immediately, ages 5-6. Your home or mine. Preferrably in K-Mart area. Please phone 477-3686 after 6 pm.

21 HELP WANTED GENERAL

ADVERTISEMENTS IN THIS CLASSIFICATION MUST COMPLY WITH THE BRITISH COLUMBIA HUMAN RIGHTS ACT

OVERSEAS OPPORTUNITY: Maintainence/Mechanical Adviser — wanted for old, well established plywood/sawmill complex in the Philippines. Must be an exceptional leader, highly qualified in all aspects and with the ability to train workers at all levels. Preferred age 35-55 and of good character. Attractive salary and benefits. If qualified, airmail complete bio-data, employment record, photo and references to be contacted to Mr. Geo. O. McPherson, Zimboanga Wood Products Co., Zamboanga City, Philippines.

INSTRUMENT MECHANIC
Required by the British Columbia Cement Co Ltd. Located in Mill Bay B.C. (20 miles North of Victoria). The individual should have completed a recognized apprenticeship and have several years of industrial experience. Previous work on Pneumatics and electronics is desired. Union wages and good fringe benefits.
Please call for an appointment. From Vancouver, 681-4546, From Victoria, 383-9622, from all other points, 604-743-5511 or send a resume to Robert Sawka, RR1, Mill Bay B.C., V0R 2P0.

MANAGER FOR VOCATIONAL Rehabilitation Centre for Ex Psychiatric Patients. Position involves coordination of program, 4 staff and participants. Duties include community liason, budget control and development of work experience placement. Familiarty with local community resorces an asset. Good communication skills, tact, initiative, flexibilty and resourcefulness are essential. Send complete resume including refereces to Victoria Press Box 524 by July 9th.

COPYTRON
Has an opening for a technical representative in the Victoria area to service our expanding line of copier duplicaters.
If you are a self-starter with a basic knowledge of Electro-mechanical and electronic equipment we are interested in talking to you.
Please send complete resume to Dennis Fea, 692 Sumas St, Victoria, B.C. V8T 4S6.

NURSE
Exciting opportunity for RN's interested in counselling and nutritional guidance. Must be energetic, positive, and enjoy working with people. Salary plus bonus. Call Ms. May, 384-7177

WEIGHT LOSS CLINIC
CO-ORDINATORS, SUPERVIsors and representatives now being interviewed for fast growing full or part time business. Earnings far above average for successful applicants. Full training program and assistance available. Secured minor investment required. Phone now and leave a message for an interview on Friday or Saturday AM., 382-3330.

PROGRESSIVE FINANCIAL Institution requires cashier/typist. Successful applicant will be socially outgoing with good head for figures, cash handling ability and good typing speed. The position is permanent, full-time with full benefits including dental. Salary commensurate with experience. Reply in writing to Victoria Press Box 483.

Motel Manager
Ambitious couple required to operate a 19 unit Port Alberni Motel. Good accomodations and pleasant working conditions. Must be bondable with references. 723-6291 or apply Bluebird Motor Inn, 3755 Third Ave., Port Alberni, B.C. V9Y 4E9.

WARNING! WE WORK HARD, produce plenty and take an interest in our jobs. If that's not your attitude please don't apply for this full-time position as Dick 360 operator. Prefer fully experienced but might consider training person with printing background. Victoria Press, Box 509.

EXPERIENCED CARETAKERS
Man and wife team for 27 ste. apart. in Esquimalt. Please MAIL complete resume to CENTURY 21 Western Homes, 1037 Cloverdale Ave.

LIGHT LOCAL DELIVERY. Must own car, know City, have desire for above average income and dress neat. Car expenses. Your hours. Full or part time. Apply 10 am. to 7 pm. Monday thru Saturday, 259 Market Square.

EXPERIENCED INDIVIDUAL required by auto dealer to supervise accounts receivable. Approx. 4 hrs per day. Some knowledge of C.R.T. terminal would be helpful but not essential. Apply in writing to Peter Pollen Ford Sales, P.O. Box 1150, Victoria.

WANTED; PART TIME DINING room cook. Experienced. 3 or 4 evening a week. Wages attractive to the right person. Apply in person at Stewarts, between 3-5 pm, Friday June 29th, Monday July 2nd and Tuesday 3rd at Stewarts Restaurant, 128 Market Square.

ASSISTANT MANAGER NEEDed for local fish and chip shop, must be experienced in all aspects of fish and chip business. Good pay and secure future for qualified person. Apply in person, Brady's Fish and Chips, 20 West Burnside.

TEL. RECEPTIONIST (20), NO experience necessary; we train. Must speak clearly and dress neat. Salary plus bonuses. Full and part time. Apply Monday to Saturday 10 am to 7 pm., 259 Market Square.

CO HOST/HOSTESS FOR swing group. Contact offers fun, excitement and variety. Regular parties, some travel. Information and phone to: Contact, Victoria Press Box 488. Photo appreciated.

PARTSMAN—SALESMAN
For large auto supply and repair firm. experience preferred. Knowledge high performace preferred. Permanent position. Apply in person at Cal Van, 735 Cloverdale.

BUSY FISH AND CHIP SHOP needs a good fish cook for 2 days a week, occassional weekend work but mainly Monday and Tuesday. Must be experienced. Apply in person, Brady's Fish and Chips, 20 West Burnside.

GRAD NURSE
Private Hospital requires Grad Nurse for part-time evening shift. Possibility of some full time shifts. Pleasant working conditions and good benefits. Phone: 595-2313.

WANTED FOR DOWNTOWN hotel, qualified First Cook and Second Cook. Apply in person to: Mr. Rakoczy between 2 and 3 pm, Monday to Friday, Dominion Hotel, 759 Yates St.

CARETAKER FOR 9 SUITE apt building, Beacon Hill Park area. Reduced rent on 1 bedroom suite in exchange for duties. Suit pensioner or retired person. Phone 382-8111 local 58.

PROFESSIONALS, BUSINESSmen, Retired. How much money would a second income have to make in order for you to take a serious look at one? Reply P.O. Box 5238.

RELIABLE DAYTIME BABYsitter, month of July for 1½ year old boy, in my home, located near town and country shopping center. Own transportation preferred. After 5:30pm. 386-0825.

BABYSITTER, VIEW ROYAL, days, girl 8 years, 381-5449.

21 HELP WANTED GENERAL

ADVERTISEMENTS IN THIS CLASSIFICATION MUST COMPLY WITH THE BRITISH COLUMBIA HUMAN RIGHTS ACT

MCDONALDS RESTAURANT, 980 Pandora. We are now accepting applications for full and part time work. Must be able to work evenings and weekends. Please apply in person.

NEED EXTRA MONEY
Good opportunity to earn additional income with subscription route for new magazine. Good commission and choice of selling area. 479-6525 after 4:30.

WANTED: PERSON TO WORK in record store, extensive knowledge of classical music absolutely essential. Send resumes to PO Box 1510, Victoria, B.C. Attention: Martin.

FASHION FOCUS
Requires models for advanced cutting, evenings, no charge, 385-3641.

HAIRTRENDS REQUIRES AN experienced hairstylist, good renumeration, friendly atmosphere. Please phone 383-3245 to arrange an interview.

ARE YOU A MICRO-WAVE oven owner? Are you looking for an extra income? Call Al, at 381-5622 between 10-1 Monday-Friday

WANTED: PARTTIME FLOral designer, must be experienced. Apply in writing to P.O. Box 5268, St. B. Victoria, B.C. V8R 6N4.

ADULT SUPERVISORS WANTed, to manage Salespersons operating magazine routes. No selling involved. Good remuneration. 479-6525.

SIDNEY CARBARET REquires mature waiter/waitress and floor person for Friday and Saturday nights. Phone P. Dentro 656-1176

$50-$1000 A MONTH SHARING your home or apartment. Open soon. TOURIST ACCOMMODATION CENTER. RV parking needed. Information 652-2829

WAITER/WAITRESS WITH bar experience. Apply 2-5 pm and after 7, Cuckoo Clock Restaurant, Town and Country Shopping Center.

CONSTRUCTION FOREMAN
Required to manage construction of commercial building in Victoria on a fee basis, send resume to Victoria Press Box 517

THE LEMON TREE RESTAUrant requires mature Hostess/host, approx 8 hours per week. Apply in person only 2-4 pm.

OCCASSIONAL BABYSITTER required for 2 year and 3 month old, on call basis, James Bay area, older woman preferred. 385-1703.

EXPERIENCED WAITRESS waiter required by King John Restaurant, 2668 Sooke Road, Colwood. Apply in person. 478-6312.

HEY KIDS
Earn extra money this summer selling new magazine subscriptions, good commission and choice of territory. 386-7317.

WANTED PART TIME PERSON for florist plant shop. For Wednesday, Thursday and Friday evenings and all day Saturdays. Reply to Victoria Press Box 525.

MATURE MOTHER'S HELPER for three children ages 8 to 12 of working parents. Non-smoker. References please. Phone evenings: 598-1790.

PEOPLE'S HAIR ARTS
New salon, need experienced qualified hairdressers, unisex. High commission, full and part-time. 385-3711 9am-5pm.

$178 WEEKLY GUARANTEED, working 1 hour daily at home. Free brochure. Mr. Oppenheimer, P O Box 7159, Victoria.

NEW ESCORT FIRM REquires additional staff. Particulars to Victoria Press Box 262.

MATURE COUPLE TO MANage 41 suite apartment building. Must have previous experience. Concord 388-5471 9-5 weekdays.

BUTCHER WITH GOOD EXperience is needed for independent food market. 477-2242.

HAIRDRESSER, MUST BE fully-experienced, take over mature clientele, Fairfield area. 384-3715 or after 6, 477-9324.

MATURE PERSONS FOR washing Geoduck clams, $3.50 hour. Apply at 10210 Bower Bank Rd.

MATURE LIVEIN HOUSEkeeper for elderly lady, non smoker or drinker. 592-2170, 595-1254

HOUSEKEEPER NEEDED for Catholic Rectory in Oak Bay, 4 to 5 hours daily, call 592-7391 or 386-9447.

EXPERIENCED PERSON WHO can hand strip a West Highland White terrior. Reply to Victoria Press Box 516

NIGHT CLEANER, HEAVY work, 34 hour week, $4.85 per hour. Phone 477-6902 for appointment.

RELIABLE PERSON WANTED to look after my children 1 or 2 days per week, Fairfield district. 598-7752.

SIDNEY TRAVEL LODGE REquires experienced bartender mixologist. Phone: 656-1176 ask for Mr. Dentro.

CASHIER-HOSTESS MATURE person preferred, Also waitress/waiter for night shift only. Apply in person after 4:30 at the Peacock Restaurant. No phone calls please.

SHAMPOO GIRL REQUIRED for 2 days per week. Fairfield area. 384-3715 or after 5, 477-9324.

3 FULL TIME TELEPHONE SOlicitors required, able to work daytime or evenings. Experience and asset. 384-8431

UNWED MOTHER WANTED, room and board in exchange for housework and some babysitting. 478-1865.

EXPERIENCED AUTO PLAN clerk required for interesting temporary assignment. Call 388-5565

FELXIBLE LOVING LADY wanted to care for 6 month old baby girl in James Bay area. 652-3538, 652-3422.

FULLY QUALIFIED JANITOR, midnight to 8 a.m. shift, apply in person Hotel Douglas, 1450 Douglas St.

FULLY QUALIFIED TAVERN combination-person. Apply in person Hotel Douglas, 1450 Douglas St.

RECEPTIONIST-CASHIER, must be experienced. Apply manager Executive House Hotel, 388-5111.

WANT TO KNOW MORE ABOUT Amway? Reply Box 6211, Victoria.

PUPPY LOVE PET GROOMING requires experienced poodle clipper. 595-1243.

WANTED; ENERGETIC COUple to manage 28 unit building near downtown. 384-5827.

WANTED FULL TIME EXPERIenced hairdresser in Sidney. 656-3622 or 478-6366.

EXPERIENCED LATHERS needed. Contact Steve Stundon 382-8834 after 6 and before 11.

EXPERIENCED MEAT CUTter required. Phone 382-2226 between 9 and 10am.

TELEPHONE SOLICITORS needed, experience required. Phone 381-5622.

21 HELP WANTED GENERAL

ADVERTISEMENTS IN THIS CLASSIFICATION MUST COMPLY WITH THE BRITISH COLUMBIA HUMAN RIGHTS ACT

Career Opportunities

Credit & Collections
$1000 +

Are you familiar with the Victoria area? Do you have good working knowledge of bookkeeping and payroll on a one-write system? This position requires ability to work with a team and responsibility to approve new accounts, supervision and collection of accounts, accounts receivables to Dialog data processing, payroll for 20 bi-monthly and reconciliation of accounts from computer readout. Excellent benefits include medical, dental and life insurance plan with hours of work 8:30-5 p.m. Don't miss the opportunity of working in this youthful and pleasant office. You'll have fun at this job!

Call 385-3425

ACCOUNTANT
$1000 + (flexible)

Assist this busy manager by being his right hand. You will co-ordinate responsibilities with him as part of a team effort. Responsibilities include payroll for 25 on a one-write system, accounts payable and receivable, books to trial balance, daily deposit listings, etc. This position offers a career path with the opportunity to prove your worth by accepting additional responsibilities until you are running the office totally on your own. If you enjoy working in total confidentiality and prefer being in charge then call us to arrange an interview today.

Call 385-3425

SERVICE & ASSIGNMENT CO-ORDINATOR
$1000 + (negotiable)

Seeking an additional career challenge? If you are familiar with office procedures, have typing of 60 w.p.m. and enjoy working in a busy and congenial office then you qualify! The components of this position include dealing with clients and staff by phone, assigning tasks and supervising their completion, liaison with the Accounting office with regards to collection of accounts, accounts payable, accounts receivable and payroll, the testing and counselling of potential staff and all personnel related duties. This position offers the opportunity to be associated with a fast expanding branch of an international company and a fairly immediate possibility of being in charge of the office situation. Hours of work are 8:30-5, usual company benefits. Call today about this exciting career if you feel you need to accept a challenge.

Call 385-3425

SERVICES AND ASSIGNMENT CO-ORDINATOR
Salary $1000 +

Are you seeking challenge? Do you need responsibility and have a desire to be successful? This fast expanding branch office urgently needs your assistance if you have the following skills and experience:
—2 to 3 years minimum experience in the public health care field with an understanding of the home-care concept a definite asset.
—Aptitude and proven ability to achieve results with concern for the best interest of the patient/client, the company/organization and other individuals directly involved.
—Ability to work effectively under pressure and meet high standards of performance.
—Potential to be an effective leader and ability to have initiative to work on own as well as innovative in approach to individual problems and situations.
Position available immediately. Hours of work 8:30-5.

CALL
385-3425

Drake Personnel
DRAKE INTERNATIONAL COMPANY
502, 1175 DOUGLAS STREET

THE CANADIAN CANCER SOciety is urgently seeking the services of key volunteers to serve as Chairperson and Organizers for their Fund Raising, Education and Service to Patients programs. These are "full time" volunteer roles with a volunteer oriented organization, offering full support of local and Divisional offices.
Interested person seeking the satisfaction of community involvement in any of the above categories should write the Society office at 857 Caledonia Avenue, Victoria, V8T 1E6, indicating their interests, and they will be contacted on or after July 6th to arrange for interview.

FULL TIME REGISTERED nurse for general duties in children's hospital. Rotating shift. Salary and benefits as recommended by RNABC. Phone 477-1826 between 8-4 pm.

FINANCIAL INDEPENDENCE for ambitious people. Phone between 4-8 pm, 477-9270

WANTED: LOVING DAYCARE for 20 month old. Quadra/Inverness area. 385-5339.

TEENAGE GIRL TO BABYSIT July 3rd to 6th, 8-4, James Bay. 381-6735.

MATURE BABYSITTER REquired for August 1st, Sears area. 11 month old boy. 595-1804.

MATURE PERSON WANTED to babysit my home 3 days a week, 598-1586.

RESPONSIBLE BABYSITTER required, Quadra McKenzie Ave. area. For information 479-1547.

COOK WANTED FOR NORTH Island Pub to start July 15. $1100 per month to start. 288-3386.

OCCASIONAL BABYSITTER, nights. Fernwood area. 595-5425 after 4 pm

SHIPWRIGHT NEEDED TO REpair and fiberglass hull on 23' Brandlmeyer. 479-8888.

EXPERIENCED WAITERwaitress apply to 1213 Douglas.

22 OFFICE HELP

ADVERTISEMENTS IN THIS CLASSIFICATION MUST COMPLY WITH THE BRITISH COLUMBIA HUMAN RIGHTS ACT

CGE STUDENT OR EXPERIenced bookkeeper needed for Downtown Public Accounting firm. Salary negotiable. Please write with full resume P.O. Box 143, Victoria, B.C.

22 OFFICE HELP

ADVERTISEMENTS IN THIS CLASSIFICATION MUST COMPLY WITH THE BRITISH COLUMBIA HUMAN RIGHTS ACT

MORTGAGE INSPECTOR

We are seeking a highly motivated development oriented individual. The successful candidate will have a minimum of 1 year experience in residential real estate appraisal. A good knowledge of Mortgage underwriting and good communications skills. This Vancouver Island area position, provides excellent scope for professional development to higher responsibilities, competitive salary and a comprehensive benefits package. Please submit written resume to:
Mrs. Lynette Rennie
CANADA TRUST
650 View St, Box 400
Victoria, B.C.
V8W 2N9

THE CORPORATION OF THE DISTRICT OF OAK BAY
2167 Oak Bay Ave.,
Victoria, B.C.
V8R 1G2
Position Vacant
Clerk-Stenographer
Police Department
Salary Range $977.00-$1,175.00 monthly (1978 rate)
Applications are invited for the position of Clerk-Stenographer with the Oak Bay Police Department. Grade 12 education, with a minimum of 5 years office experience is required. Fast, accurate typing and shorthand is essential.
Duties will include general office work, processing mail, correspondence and communications, filing, preparing monthly and annual reports and many other duties that may be assigned.
The successful applicant must be mature and able to work with a minimum of supervision and be able to meet and deal with the public diplomatically. Previous experience in a related field would be an asset.
Applications, on forms available at the above address, should be submitted to the undersigned by 4:30 p.m., July 6, 1979.
D. Whysker,
Personnel Officer

VARIETY PLUS
$4.50 Per Hour to Start

Utilize your ability to work with figures and use all of your skills. This unique opportunity will enable you to learn the computer, assist with all daily office routines and deal with the public. Your ability to handle cash, your knowledge of bookkeeping and some typing will qualify you for employment here. This friendly, busy office needs your organizational skills and pleasing personality. Hours of work are 11 a.m. to 7 p.m. Monday, Tuesday and Wednesday with Thursday and Friday off and 9 a.m. to 5 p.m. Saturday and Sunday. Odd weekends can be arranged if you are flexible.

Call 385-3425

Drake Personnel
DRAKE INTERNATIONAL COMPANY
502, 1175 DOUGLAS STREET

INSURANCE OPPORTUNITY
We are seeking an experienced general insurance executive assistant, in Victoria's largest insurance brokerage firm. Duties are dealing with customers and underwriters, processing of documents, and secretarial work. The person must have a commercial insurance background, possess a good personality, be a hard, conscientious worker, and enjoy dealing with people. This is an excellent career opportunity in a rapidly growing firm. Excellent salary, and fringe benefits for the suitable person. Apply in writing to Mr. R. K. Duncanson, Vice-President, Harbord Company, 1220 Broad Street, Victoria B.C., V8W2A7

WE WANTED TO CALL YOU FOR A JOB LAST WEEK
We have many interesting long and short term assignments throughout the city for EXPERIENCED Dicta typists, Stat typists, stenos and Conveyancing secretaries.
BUT YOUR NOT REGISTERED WITH US
STAT HOLIDAY PAY
4% VACATION PAY
CALL TODAY FOR AN APPOINTMENT
388-5565
office overload

A Victoria Law firm requires a Secretary to do foreclosure actions. Applicants should have at least 1 year experience doing exclusively foreclosure work. Please apply with written resume to Victoria Press Box 504.

QUALIFIED ACCOUNTANT required for real estate firm, must be able to prepare financial statements for a diversified group of related companies, exposure to E.D.P. and corporate tax returns would be an asset. Some property management duties will be part of the responsiblity. Suitable for intermediate student looking to grow with the company. Please reply in confidence to Locator's Realty Ltd. Box 489, Campbell River, V9W-5C2.

SECRETARY REQUIRED FOR major life insurance company. Applicants must have full secretarial skills, including typing, shorthand, dictaphone experience. Insurance experience preferred but, not essential. Must be friendly, personable, and enjoy working with the public. Please send a complete resume to Great West Life, 1204-1175 Douglas St. Victoria, B.C. V8W 2E1. All applications will be confidential.

EXPERIENCED RECEPTIONist/secretary required by firm of Insurance Adjusters. Knowledge of claims adjusting an asset. Please reply to Victoria Press Box 527.

PART TIME EXPERIENCED credit union teller, knowledge of on-line system an asset. 12:15-5:15. Tuesday-Friday. $5.50 an hour. Victoria Press Box 485

CERTIFIED DENTAL ASSIStant. Apply in writing stating relevant experience and expected salary to: 8-2727 Quadra St, V8T 4E5

WANTED: EXPERIENCED Conveyancing Secretary for small Saanich Law office. Salary commensurate with experience. Phone 386-6112 for appointment.

LEGAL SECRETARY WITH conveyancing experience for single practitioner in Duncan. Salary negotiable. Phone Victoria: 386-8421.

BANK OF NOVA SCOTIA, Douglas and Hillside, requires fulltime ledger keeper. Experienced 1-2 years. Contact J. Reid, 385-9746.

22 OFFICE HELP

ADVERTISEMENTS IN THIS CLASSIFICATION MUST COMPLY WITH THE BRITISH COLUMBIA HUMAN RIGHTS ACT

ACCOUNTANT
Accountant-bookkeeper required by a firm of chartered accountants. This position offers competative salary and benefits and excellent working conditions in modern, air conditioned offices. Experience with a C.A. firm is essential. Our staff is aware of this advertisement. Reply in confidence to Victoria Press Box 501.

TWO LEGAL SECRETARIES required for Duncan law firm. One with a minimum of 2-years Civil Litigation experience. One with a of miniumum of 1-year experience in conveyancing. Bookkeeping experience an asset. Excellent wages in return for dedication and hard work. Forward resume to Victoria Press Box 503.

BOYS AND GIRLS CLUB OF Greater Victoria requires experienced bookkeeper/secretary with knowledge of data processing, fund accounting, and a one-write chequing system. Salary commensurate with experience. Apply in own handwriting to Executive Director, 1240 Yates St., V8V-3N3.

BOOKKEEPER
Enjoy the flexibility of this perm. part-time position in small downtown office. For an experienced individual in general bookkeeping - some typing and knowledge of computer input an asset. Approx. 15-20 hrs/wk. $5.50/hr. Prime Personnel, 385-7012

NEW BRANCH OF SCOTIA Bank in Sidney requires a person to perform various office duties. Position entails mainly personal loan interviewing and typing with some cashier duties. previous experience given preference. Salary commensurate with experience. Phone 656-1170 Tues.—Sat.

ROYAL TRUST TELLER
Experienced teller with minimum 40 words per minute typing. Position open now. Hours 8:30-4:30 Monday-Friday. Phone Mrs. Wilson, 388-4311

BOOKKEEPER
Bookkeeper with hotel background required by busy hotel. Balancing of daily cash, banking and preparing data for computer month end statements. Salary $1000/mo. Prime Personnel, 385-7012

CREDIT PERSON
Excellent opportunity in growing company for person with expertise in construction industry and straight forward collection matters. Send detailed resume to: Victoria Press Box 284.

PORT ALBERNI LAW FIRM requires experienced conveyancer to start as soon as possible. Salary to $1500 plus per month. Please call collect: 724-3253 and ask for Mr. Sabean or Mr. Stofer.

TWO FAMILY PRACTITIONers require a bookkeeper-typist who will have billing, payroll and general office responsibilities. Experience an asset. Reply in confidence stating qualifications. Victoria Press, Box 523.

MEDICAL OFFICE REQUIRES bookkeeper-typist, previous experience in billing, payroll and related duties preferred. Reply to Victoria Press Box 491.

LITIGATION SECRETARY wanted. Busy, happy office. Experience a must. Please bring resume to 320-777 Broughton.

SECRETARY REQUIRED FOR legal office, general legal experience essential. Telephone Sandra Burns, 477-0171.

ACCOUNTING CLERK TYPIST
For small accounting practice in the Western community, part time or full time. Duties include secretarial and bookkeeping work requiring a minimum of 3 yrs. working experience and good typing, clerical and bookkeeping skills. Preference given to applicants with previous experience in a C.A. office and to applicants who live in the western community. Applications to P.O. Box 7176 Station D, Victoria.

23 SKILLED TRADES

ADVERTISEMENTS IN THIS CLASSIFICATION MUST COMPLY WITH THE BRITISH COLUMBIA HUMAN RIGHTS ACT

MANAGER SUPPLY, PROCESS AND DISTRIBUTION
Required by
The Regina General Hospital

The successful applicant will report directly to the Director Materials Management and be responsible for all SPD personnel. The candidate must be system oriented and be familiar with Supply, Process and Distribution functions. Good written and verbal communication skills are essential. The individual will initially be responsible for planning and introducing new systems to the Central Supply Room (CSR) which will form the nucleus of the new Supply, Process and Distribution Centre being developed as part of a ten year $100,000,000 Regeneration building program.
The position requires a University degree or an equivalent combination of business school training or structured health care courses and hospital experience. Registered Nurse background an asset.
Salary: $17,000-$22,100
Apply to:
Personnel Services
Regina General Hospital
Regina, Saskatchewan
S4P 0W5

REGISTERED NURSES
The Gorge Road Hospital a 400 bed rehabilitation, extended care facility has the following registered nursing vacancies available immediately in the extended care section.

HEAD NURSE
A progressive, flexible professional with a minimum of 5 years nursing experience is required to assume the head nurse duties of a 75 bed extended care ward. Geriatric care experience is preferred as well as a nursing unit administration certificate.

REGISTERED NURSES
Permanent fulltime evening shift (3:30pm.-11:30pm.) Night shift (11:30pm.-7:30am.) Vacancies available immediately.

Qualified applicants apply to
Personnel Dept.
Gorge Rd. Hospital
63 Gorge Rd East
Victoria, B.C. V9A 1L2

LOCAL FOOD PROCESSOR REquires a Laboratory Technician, preferrably BCIT graduate with food processing option plus laboratory experience, an asset but not necessary. Send resume to: PO Box 38, Victoria BC, V8W 2M1.

CHILDREN'S CAMP NURSE required immediately, Gabriola Island. Exciting, rewarding experience working with boys and girls. References required. Contact Mr. Simpson, 112-734-2272 collect.

PASTRY CHEF REQUIRED BY well established business. Applicants should state training and experience, a permanent position. Apply Victoria Press Box 532.

AUTOMATIVE BODY PERSON, immediate opening for Journeyman, bodyperson, union wages plus liberal fringe benefits. Apply to Mr Dave Fraser, Pacific Mazda Peugeot, 810 Johnson St.

23 SKILLED TRADES

ADVERTISEMENTS IN THIS CLASSIFICATION MUST COMPLY WITH THE BRITISH COLUMBIA HUMAN RIGHTS ACT

HANDYMEN ELECTRICIANS GARDENERS
And related trades in home maintenance field. Experienced, self employed tradsmen and contractors only. Able to estimate own work commercial and residential. Phone The Blue Army 385-7755.

HEAVY DUTY MECHANIC. Ticketed person, experienced with logging equipment. Service man, experienced with logging equipment. Warehouse man, experienced with logging equipment. Fuel truck driver, experienced with logging equipment. Union rates and excellent fringe benefits. Apply in person, Tuesday to Friday or mail resume to Pacific Logging Co. Ltd, Sooke Divison, 7369 Westcoast Rd, P.O. Box 910, Sooke, B.C. V0S 1N0.

SERVICE TECHNICIAN IS REquired by J.R. Pipes Business Systems Ltd in the Nanaimo area. Experience in automated offset is necessary. Copier and bindery equipment experience desireable. Reply to: P.O. Box 1172, Victoria, V8W-2T6. No phone calls please. Salary based on experience, car supplied.

RADIO AND TELEVISION technician required. Must be experienced and a self-starter. All applications held in confidence. Phone 478-6658 after 6.

CONSTRUCTION FOREMAN
Required to manage construction of commercial building in Victoria on a fee basis, send resume to Victoria Press Box 517

TWO LICENCED SCALERS, must have metric endorsement, rate $17 per hour. Apply Victoria Press, Box 505.

EXPERIENCED DRYWALL taper, full time position, Nanaimo. 390-4631.

24 SALES PERSONS AND AGENTS

ADVERTISEMENTS IN THIS CLASSIFICATION MUST COMPLY WITH THE BRITISH COLUMBIA HUMAN RIGHTS ACT

Preferred Equities Corp
766 Hillside
IMMEDIATE OPENINGS For REAL ESTATE LICENSEES
Previous experience or results not important, since we believe your success is based on selecting the proper Real Estate Organization. We have a success proven formula and put up our money to guarantee it.
THIS IS WHAT WE HAVE TO OFFER
1. Immediate income.
2. No prospecting. We provide all customers
3. No listings. We provide all property.
4. Extensive training program.
5. Congenial surroundings and excellent team work.
SOUND TOO GOOD TO BE TRUE?
Call today for confidential interview.
TONY FAULKNER
General Manager
NANCY ARMSTRONG
Nominee
385-7731

BLOCK BROS.
"THE BESTSELLERS"
YOUR SUCCESS IS OUR SUCCESS
Your real estate career must be built on a solid foundation. We at Block's will help; by training you in sound, proven methods enabling you to reach your desired level of success in a rewarding sales career. Our Development Program includes "Professional Selling Skills" developed by the Xerox Corp. and "In House" Video TV. Education by the foremost instructors in the field. If you have a positive professional attitude and believe that success is not reserved for a chosen few.
Call "The Bestsellers"
Sidney-Colwood: 478-5561 Bob Kershaw
Blanshard: 386-3231 Bob Hahn
Shelbourne: 477-1841
Bernie Wilkinson or Bob Cullum

DUNSMUIR 388-7868
REAL ESTATE SALES PERSONS
ENJOY YOUR WORK with ...
THE advantages of a NEW OFFICE
THE excitement of building a business
THE opportunity to contribute YOUR IDEAS
THE satisfaction of RECOGNITION
Excellent parking and accomodation
Full management support
Opportunity to Participate in small Company Projects.
Listings developed in house.
SUPERIOR COMMISSION SPLIT
All enquiries in confidence.
KEN PORTER Res: 656-5235.

A. E. LePAGE WESTERN LTD. REALTOR
REAL ESTATE SALES PERSONS
The opening of our new office in mid July offers opportunities for several licensed salestaff. Investigate the advantages that a large national real estate company can offer you. Management support and training for new licensees with a positive progressive attitude. Take the first step to goal achievement by calling:
RAY RAWNSLEY
A. E. LEPAGE WESTERN LTD.
386-6331

THE POSITION
National company requires a sales representative, with excellent opportunity for advancement
BENEFITS
Salaried position plus bonus plan, company car, air conditioning plus expenses.
REQUIREMENTS
Positive attitude and the desire to excell. Sales exp. preferred.
Reply, with resum, to: 416 Marmont St. Coquitlam BC

EXCITING CAREER
To male or female sales persons with well known international company. No experience necessary, training supplied. Salary, plus commission and fringe benefits. For appointment call Ron Hildebrand, 388-6681.

MEDIA SALES
Experienced advertising sales people required to serve Victoria area and lower mainland. 4 full time positions available immediately. Contact Tom Hinton at 382-2113 for interview.

WHOLESALER REQUIRES swap and shop vender, small cash investment required. Guaranteed sales. Mr. Johnson, 384-1117.

EXPERIENCED SALES PERson wanted for car stereo sales. Apply in person at 726 Yates.

24 SALES PERSONS AND AGENTS

ADVERTISEMENTS IN THIS CLASSIFICATION MUST COMPLY WITH THE BRITISH COLUMBIA HUMAN RIGHTS ACT

NEW LICENCEES
Castle Properties has an opening for 2 Realtors. We offer semi private offices. Central location, excellent fringe benefits. Health plan. Top commission split up to 90/10 National Referral Service, up to date listing tools for easy leads. For personal interview call FREDDY STARKE, 595-1175 or 386-6164.

AN AGGRESSIVE PROFESsional salesperson required by J. R. Pipes Business Systems Ltd. in the Victoria area. The successful applicant must have a proven sales record, preferably in the copy-duplicating field and a desire to work. Resumes will be held in confidence. Reply in writing only to: P.O. Box 1172, Victoria, B.C. V8W-2T6.

25 TEACHERS

ADVERTISEMENTS IN THIS CLASSIFICATION MUST COMPLY WITH THE BRITISH COLUMBIA HUMAN RIGHTS ACT

SCHOOL DISTRICT NO. 86 (CRESTON-KASLO) TEACHER WANTED
Home Ec. — Prince Charles Secondary School, Creston, B.C. Teaching Foods grades 8-11 and Family Studies.
Must have or can receive B.C. Teaching Certificate.
Contact:
Mr. L. Thomas, Principal
Box 4000, Creston, B.C.
428-2274

NATIVE INDIAN EDUCATION (SKILL DEVELOPMENT)
Applications are invited for this position at Babine Elementary Secondary School, effective Sept 1, 1979. Teachers with experience and qualifications in ESL, diagnostic and remedial techniques and native Indian education. Applications including a resume and copies of teaching reports should be sent to Mr. P. Streptan, District Superintendant of Schools, School District #55, Burns Lake, Box 2000, Burns Lake B.C. V0J1E0 by July 1

DAYCARE CENTER REquires assistant pre school teacher starting Sept. 1st, 11:30am.-5:30pm. Prospective applicants must be licensed by community care facilities board or be working towards their qualifications at Camosun College. Please send resume to Victoria Press Box 333.

TEACHER NEEDED TO TEACH academic math and science, grade 11-12, rate $8 an hour. 592-4089 after 5:30 pm.

26 PART-TIME or TEMPORARY HELP

ADVERTISEMENTS IN THIS CLASSIFICATION MUST COMPLY WITH THE BRITISH COLUMBIA HUMAN RIGHTS ACT

Associated with funeral industry. Ideally suited to semi-retired individual. Required on on-call basis. Class 4 Driver's License an advantage. 595-8295

HANDICAPPED WOMAN REquires female weekend relief as companion housekeeper. Must have valid drivers licence and be capable of some lifting. Live in 2 days. $200 month. Reply to Victoria Press Box 288

REAL ESTATE OFFICE GIRL Friday. McKenzie-Quadra area. 4-5 hours per day. Good typing, some bookkeeping, must have Real Estate office experience. Call 479-9374 or 384-8075 pager 686.

PERSON WITH SMALL CAR, needed to become distributor of The Province newspaper in Sidney. 6:15 am-7:45 am, Monday to Saturday. $300 gross per month. For more information call Mr. Tataren, 112-732-2666

EXPERIENCED JANITORess/janitor for light duty office cleaning. Must be bondable and be willing to work downtown Victoria. Phone between 6 and 10pm at 385-5123.

ARE YOU A MICRO-WAVE oven owner? Are you looking for an extra income? Call Al, at 381-5622 between 10-1 Monday-Friday

BANK OF COMMERCE, FORT and Cook, requires experienced summer relief for various positions. Please apply in person at 1090 Fort St.

PART TIME HELP NEEDED to assist in a busy hairstyling salon. 477-4811 for interview.

30 SITUATIONS WANTED

CAPABLE LADY IN FIFTIES would like a live in position, pleasant surrounding, private accomodation, general homemaker, good driver, free to travel. Saturdays, Sundays, and Holidays off. Good salary expected. References. Please write c/o 9310 Lockside Drive, Sidney, B.C. V8L 1N6.

ENGINEER — 2ND CLASS B.C. Certificate. Experienced Property Management and Seniors Housing Administration. Good health. Age 57. Desires Permanent Full or Part Time Employment. Willing to relocate Lower Vancouver Island. Victoria Press Box 529.

BOWLING ALLEY MANAGER, twenty-five years experience in all phases of bowling, desires management position at a new or established bowling centre preferrably Vancouver Island. Victoria Press Box 443.

BABYSITTER - STUDENT, EXperienced, responsible, quiet and pleasant girl to help working mother for free room and board plus salary. Immediately. Victoria Press Box 499.

SEMI RETIRED BUSINESS man, experience in middle management wants to get involved where interest and acheivement is the most important requirement. Phone 386-3137 after 3 pm.

CASUAL WORK— PAINTING, gutters cleaned, lined, repaired, insulation installed, chimneys, fireplaces repaired. Home Maintenance. 384-0912, 477-9216, Wesley.

EXPERIENCED, MATURE, teenage girl will babysit, my home or yours, full time - month of July. Will take children for walks, etc. Call 477-8978, Michelle.

TRY THE OLD CANADIAN'S system from $6. Cleanups, cartage, handyman, long grass, lawn cutting, tree service, fences, whatever. 592-0129, 598-2636.

CERTIFIED DENTAL ASSIStant, experienced. Available now for summer relief and/or part time work. 652-3228.

ELECTRICIAN WOULD LIKE electrical work, 11 years experience. Free estimates. 595-7962 after 6 pm.

MAN WILL DO SMALL JOBS, painting. 385-7965 ask for Derrick.

EXPERIENCED HANDYMAN upholsterer, painter, carpenter, gardener. 383-0463.

COMPLETE LAWN CUTTING and hauling away. Free estimates. 477-0664.

HOUSECLEANING. PREFER elderly or handicapped. $5 hour. Phone Pam 381-5140.

EXPERIENCED PAINTER. Reliable and careful. Reasonable rates. 478-5042 after 6 pm.

PART TIME, DAYS TO 3-4:30 pm. Outdoors preferred. Call Bob 479-8127.

MAN, 34, EXCELLENT HELP. Painting, gutters, moving, gardening. Andy 592-7381.

30 SITUATIONS WANTED

DUTCH CANADIAN COUPLE IN late forties are interested in looking after an estate, hobby farm or senior citizen home. Write Victoria Press Box 510.

WILL MANAGE CONTROLLED apt. block, in quiet area. Free rent only remuneration. Hours available after 4 pm and weekends. 386-1485.

SEMI RETIRED, RELIABLE, good health, would like to work 1 or 2 days a week. Business or caretaker. Victoria Press Box 533.

TRUCKER, CLASS 1 LEARNers, with air, looking for local, long distance, full time, part time. Phil 595-8341

SEMI-RETIRED SHIPWRIGHT, seaman, oil bargeman, exp. in sail, marine sales, security partime OK. 112—874-7070 evenings.

FOR HIRE, HANDYMAN AND ¾ ton truck for cleanups, hauling, and odd jobs. Call Frank at 479-1458 or 479-9297.

STUDENTS REQUIRE GARdening jobs; cleanups or garden maintenance; will also plan and landscape new garden. 3-7 pm, 598-3958.

EXPERIENCED CARETAKER will look after your building or grounds while you are away. 388-7467 evenings.

CHRISTIAN GRADE 12 STUdent seeks full time summer employment. 479-4265 Ed.

RENT—A—KID
Help with odd jobs. 387-5506

33 BANDS, MUSICIANS AND ORCHESTRAS

$99 DEMO TAPE OFFER. PROfessional 8-track studios. Legacy Productions, 479-6854.

WANTED ROCK BASS PLAYer. Phone 385-9582 after 3 pm.

34 PRE-RECORDED MUSIC

SPINKY'S
The Mobile Music Machine
Rock, Disco, Country...?
656-1652

CJR
Canned Music
Reasonable 382-3811, 598-4717

CANDU MUSIC
ENTERTAINMENT SERVICES
384-5521.

MUSIQUE MACHINE, GREAT entertainment for every occasion, low rates, good quality. 382-8830 or 479-3595.

MUSIC KING, MUSIC FOR ALL occassions, reasonable rates, 595-1648. Weddings

MUSIC MAN PORTABLE Disco. Give us a call. 479-8043.

C-PAN
477-6200

36 BUSINESS SERVICES AND DIRECTORY

Accounting

ACCOUNTING AND MANAGEMENT ASSISTANCE
Statements?-Management Reports?-Costing?-Inventories?-Systems Efficiency?-Credit? Got a problem? Call Ken after 6, 477-3495. By assignment or part time. Reasonable rates.

EXPERIENCED BOOKKEEPer will keep books on a monthly basis for small businesses or will establish set of books for beginners and show you how to keep them. Call evenings 381-5795 or days 592-2441 ask for Donna.

ACCOUNTING SERVICE JUST starting out or is your business paying for services you are not recieving. Call Linda Prior, 656-2632 and check us out.

PROFESSIONAL SERVICES TO small business and corporations. Financial statements. Tax returns. Reasonable rates. D.N. Lane 382-9920 morns.

FOR EFFICIENT YEAR round bookkeeping, contact Barbara Watts Bookkeeping Services, 382-3633, 598-2946.

COLWOOD/LANGFORD AREA
Complete accounting/bookkeeping for any business, small or large. Efficient, accurate. 478-7597.

Alarm Systems

RECONDITIONED BURGLAR alarms installed on your premises from $325. 388-9211.

Appliance Repairs

ABC ELECTRIC AND VICTORIA SHAVER CENTRE
382-7221
TELE-TECH APPLIANCES
385-6783
831 YATES ST.

Appraisals

P. G. JACKSON LTD.
Real Estate Appraisals
(450) 1070 Douglas 388-9102

Babysitting

WILL BABYSIT IN MY HOME, near Oak Bay Rec Center, full time and part time. Large yard. 592-7137

MATURE 18 YEAR OLD WILL provide outdoor daycare adventure for 1-3 boys age 7-10. Stacey after 5, 658-8961.

LOVING CHILD CARE, MY home, Camosun, U Vic area. Large playroom and sundeck. Constant supervision. 595-8464.

BABYSITTING, MY HOME, also Grade 10 student and adult want babysitting. Jubilee/Oak Bay area. 598-3198, 598-5218.

LOVING CHILD CARE, FERNwood area, Mon.-Fri. 8-6pm. Large yard, vegetarian. 388-6325.

BABYSITTING, MY HOME, lunch and snacks included. Big fenced yard. $7 day. 385-1247

WILL BABYSIT MY HOME, have Playmate. No weekends. Reasonable. 595-0571.

DAYCARE AND PRIVATE, MY home Monday-Friday, fully fenced, Esquimalt area. 383-8237.

EXPERIENCED CHILD CARE. My home, near Oak Bay Village. References. 598-1649.

MOTHER WITH ONE CHILD will babysit, my home evenings. 381-5449.

Brick Layers

The Blue Army
385-7755

Carpenters

F. J. CONSTRUCTION. ALL sorts of carpenter work, additions, alterations, finishing, framing, etc. Private and commercial. Free estimates. Call Fred Jorgensen, 642-3075.

GET THE BEST
You'll save precious little with second best and it could cost more. Call Mssrs. Carr and Spencer for your needs. 658-5505 or 652-1485.

GET THE BEST
You'll save precious little with second best and it could cost more. Call Mssrs. Carr and Spencer for your needs. 658-5505 or 652-1485.

RENOVATIONS-CONST
Are your fed up with mediocre workmanship, if so call Robert Innes, 384-6959. All construction needs, no job too small or too large. Robert Innes, 384-6959.

LET GEORGE FIX IT. FOR ALL your home improvements and needs call George at 595-7854. Carpentry-Plumbing and electrical wiring. Free estimates. Very reasonable. No job too small.

SMALL JOBS A SPECIALTY.
Call 598-2920

36 BUSINESS SERVICES AND DIRECTORY

Carpenters

OAK BAY
Established community carpenter. Renovations, finishing, cabinets, sundecks. $9 an hour or contract. Call Terry, 595-6046

RENOVATIONS, ADDITIONS, sundecks built and repaired. All general carpentry. Guaranteed workmanship. 384-4074. Free estimates.

COMPLETE RENOVATIONS, sundecks, custom cabinets. For prompt professional service at $10 an hour or contract, call Phillip Stockwood, 385-5554, 383-6841.

JOURNEYMAN EXPERIenced in finish, framing, concrete, additions, renovations, repairs and sundecks. Free advice call Al 478-4750.

LOW SUMMER RATES, DEsign and decor help. Guaranteed workmanship, excellent references, Len and Colleen 478-7674, 478-4333.

ISLAND FRAMING
Residential and commercial framing, custom homes. 652-3572

REMODELING SPECIALISTS-repairs, alterations and additions, basement rooms, fences. Custom homes. 477-7382.

EXPERIENCED CARPENTERS for sundecks, renovations, additions, and small jobs. 382-7874, 595-3994

JOURNEYMAN WILL DO CABInets, finishing, renovating or whatever. Hourly or contract. 656-2344.

PERMA CONST. LTD.
FREE ESTIMATES, 384-2323

CARPENTRY-RENOVATIONS, quality at a reasonable rate. $7.50-hour. 656-1394

RED RAIN ENTERPRISES
Renovations and repairs. Low rates. Free estimates. 384-5948

REVOVATIONS, ANY KIND, 37 years experience, 656-4947.

DA-MAR CONTRACTING, GENeral carpentry. 652-9943.

Carpet Cleaning

REGIONAL CARPET CLEANing. Steam Cleaning, living room, dining room and hallway, $45. 478-8518.

CLEANING SPECIAL. LIVING room, dining room and hall, $56.50. Couch, chair and ottoman, $54. Kastel Industries, 478-2232.

CARPET AND CHESTERFIELD cleanings, 20 years experience. 595-4128.

RON'S CARPET CLEANING
9c a square foot. 384-6110.

Carpets and Linoleum

EDGAR and MINER
650 HILLSIDE 388-6208
Carpets and Custom Draperies
"A PROFESSIONAL APPROACH WITH GUARANTEED SERVICE"

BEAVER HOME CENTRE
1581 Hillside 595-1225
VICTORIA'S OZITE ARTIFICIAL TURF CENTRE
You install!
We Install!

HOURIGANS
CARPETS AND LINOS LTD.
FLOOR COVERING SPECIALISTS
715 PANDORA AVE. 386-2401

CARPETS AND LINO INstalled, reasonable rates, free estimates. Phone 384-1656.

EXPERIENCED INSTALLER, $1.75 yd. Master power wash. 384-6818.

Cement

READY-MIXED CONCRETE when you want it - we deliver on weekends. Smaller jobs a specialty. Personalized, friendly service. Phone 478-3522 (24 hrs) or 388-5464 pager 611, Small Load Cement Products Ltd, 2650 Nobhill Rd.

G AND R CONCRETE FINISHers, all type of concrete work. No job too small. 383-8985 after 4. 388-9820.

Cleanup Service

4 BROTHERS
ALL AREA — 479-6112
FREE ESTIMATES ANYTIME
NO CHARGE AND UP
Yard, Basement, Garage, Etc. Hauling and Bobcat Service.

TWO MEN
With dump truck and pick-up, will haul and clean yards, basements, etc. Very reasonable. 478-2397

REASONABLE CLEANUP. Yards, basements, etc. also hauling, free estimates. 479-5823, 656-5671.

TWO MEN WITH TRUCK, DO any odd job, clean garbage, yard, basement, paint, etc. Very reasonable. 479-8531.

OAK BAY CLEANUP SERVICE
Yards, basements, garages. Reasonable rates. 598-2327, 592-2932

CLEANUP MAN AND EMPTY truck looking for work, reasonable. 385-7965.

COMPLETE YARD CLEANING, basement, trees, fencing, painting etc. Call 382-4094.

HAULING AND CLEANUPS. Basement, yard, compost. Free estimates. Eugene's, 383-3528.

CLEANUPS, BASEMENTS, attics, yards, composts, and junk hauling. 658-5406.

HAVE TOOLS WILL TRAVEL. Your garden in a scrabble? Just call Will Travel. 385-8611.

COMPOST AND GARBAGE hauling. 385-8611.

Contractors

WHEATON CONSTRUCTION LTD.
General Contractors
Building Consultants
385-5702

FARMER CONSTRUCTION
Design — Renovations
388-5121

T.&C. BUILDERS LTD.
Framing
385-5293 385-8587

ISLAND FRAMING
Residential and commercial framing, custom homes. 652-3572

SPECIALIZING IN RENOVAtions. 20 year's experience. Prompt professional service. Call John: 479-0695.

JONES BROTHERS
Custom homes, frame specialists, good prices, 656-2164, 656-3460.

ADDITIONS/RENOVATIONS, one man - all trades. R. Kirkpatrick, General Codntractor, 478-1560, 479-9539.

SITE CONSTRUCTION. COMplete house building, renovations, sundecks, etc. 384-0764, 388-5464 pager 641.

ELK-SIDE BUILDERS LTD
Contract framing and siding
478-7042

FRAMING AND FINISHING, quality workmanship. 382-7874, 595-3994

36 BUSINESS SERVICES AND DIRECTORY

Data Processing

DATA ENTRY
Overload or relief keypunching. Card punches or terminals. 477-8258 mornings.

Delivery

24 HOURS AROUND THE clock, we aim to please. Just call us, 385-8611.

CALL JOHN
Light deliveries, 479-3232

Drafting

CERTIFIED DRAFTSMAN, ARchitectural and structural drafting. 479-0896.

HOUSE PLANS DRAWN TO NAtional Building Code, reasonable price. 477-6118, after 5:30.

Draperies

HOURIGAN'S
Floor Covering Specialists
CUSTOM DRAPERIES
—Bedspreads—
PROMPT IN-HOME SERVICE
715 PANDORA AVE. 386-2401

Drywall

"SPRAYMAN"
Specializing in all types of texture ceilings and wall, satisfaction guaranteed. 652-3601.

NEED HELP? BOARDING, taping, texturing. Small jobs preferred. 595-1950

FOR SUPERB JOB AT REAsonable rates. 652-5752

Electrical Contractors

R G HELLER ELECTRIC
New or rewiring. Residential, small commercial and industrial. Reasonable rates by hour or contract. 478-4032 if no answer 385-5335.

OLDER HOMES REWIRED — NO down payment. We finance at bank rates with approved credit.
EDDY'S ELECTRIC—385-7666

DO YOU HAVE SMALL ELECtrical wiring jobs? No one is interested? Please call evenings, 652-5809.

SELF EMPLOYED ELECTRIcian, 14 years experience. New or rewire. Low rates. Free estimates. After 5:30 384-0101.

LANGFORD-SOOKE AREA. Need an electrician? Call Keith evenings, 642-5173

WIRING JOBS, SERVICE calls at prices you can afford. 656-5294

LICENSED ELECTRICIAN will do new wiring, rewiring, stove repairs, 479-9765.

ELECTRICIAN, FREE ESTImates. Call Bernie 386-1094.

Excavating

MANSELL BOBCAT SERVICE. Weekend specialists. Call 478-9458, 478-2570, for leveling, backfilling, septic fields, post holes, sand, gravel or topsoil supplied, spread, leveled. Basements dug, landscaping and rockwork.

RUBBER TIRE BACKHOE OR 450 Cat with Backhoe available for excavation, ditching and clearing. Low rates. Call anytime. Jim Rose, 384-8075, Pager 946.

ROBERTSON'S EXCAVATING Track machine with backhoe. Roads, basements, backfilling. 595-8530.

4 BROTHERS
ALL AREAS — 479-6112
FREE ESTIMATES ANYTIME
Leveling, backfilling, Bobcat service, backhoe, trucks, tractors, rototilling. Topsoil, gravel, etc.

Fencing

ISLAND CHAIN LINK
Fencing in wire or wood
Small jobs a specialty
477-0332.

FENCE BUILDING, REASONable rates, guaranteed workmanship, wood or chain link. 384-0764, 388-5464 pager 641.

EUROPEAN CRAFTSMAN, ALL types of fencing and repairs. Guaranteed work. Gordon Head, 721-3759.

Flooring and Sanding

M & M FLOOR
COMPLETE FLOOR CENTRE
Hardwood, Carpets and Linos
532 William St., 384-0343
Nights: Al, 386-3078
Mike, 652-4308

Furniture Refinishing

REUPHOLSTERY AND FURNIture refinishing work done, quality work, reasonable rates. 382-4746 before 6pm or 479-3834 after 6, ask for Richard.

FURNITURE REFINISHING
And repairing. Quality work, free pickup and delivery, 382-3266.

FURNITURE STRIPPING done by hand. Reasonable rates. Call: 384-8532.

Gardening

4 BROTHERS
479-6112 ALL AREAS
FREE ESTIMATES ANYTIME
ROTOTILLING, hand tillers to tractors, 24" wide to 5'.
GENERAL yard cleanups, grass cutting, edging, trimming, beds, etc. regular maintenance.
NEW LAWN preparations, older lawns repaired, landscaping.
BOBCAT SERVICE, LEVELING, SPREADING, DIGGING UNDERBRUSH ETC.
HAULING topsoil, stone, gravel, bark mulch, etc. Small or large quantity.
TRACTOR service, grass, brush.
HARD WORKING manual labourers for odd jobs. 479-6112
RESIDENTIAL, COMMERCIAL

QUALITY LANDSCAPING LTD. Pruning, gardening, maintenance and cleanup. New lawn preparation, power raking. Monthly rates, 30 years experience. Reasonable prices, free estmates. 478-1684, 478-4216.

SPRAY NOW!
For leather jackets, lawn moths, dandelions, broad leaf weeds, aphids, loopers, caterpillars, all garden pests. Complete lawn and tree service. Green Thumb. 595-0104

HARVEYS GARDEN SERVICE
Experienced Chinese Gardener. Pruning, spraying, rotovating, new lawn, power raking, aerating. Garden design, redesign. 384-8621, 479-7078

W&D SPECIALTY GARDENing, lawn cutting, edging, weeding and cleanup service. Equipment supplied. Free estimates. 385-4121.

CLEANUP
Clean up, pruning, etc. Gardening year round by contract, G. Barta, 474-2680, 474-2049.

CREATIVE LANDSCAPING
Dutch horticultural background. 477-7882 or 479-8506.

TREES PRUNED, LIMBED, ornamentals, hedges trimmed, large or small. 383-8363.

JENNINGS GARDENING COMplete garden service, commercial and residential. 477-9869

EXPERIENCED GARDENER would like part time work. Reasonable rates. Evenings 381-6052

CHAPMAN'S HOME AND GARdening care, reasonable rates, 381-6345.

36 BUSINESS SERVICES AND DIRECTORY

Glass and Glazing

MAYFAIR GLASS LTD
RESIDENTIAL - COMMERCIAL
INSULATING GLASS
REPAIRS - CONVERSIONS
384-8721

THERMO - STORMS
Wood to aluminium. Change with Ever-Brite. 658-8817, 384-1423.

Gutter Cleaning and Repairs

G.R. STEWART HOME IMprovements Ltd. 5" continuous gutter. Wooden gutters refurbished. 479-7086.

5" CONTINUOUS GUTTERS, special contractor rates. IRWIN INDUSTRIES, 382-5154. Free est.

Hauling

FAST RELIABLE HAULING and cleanups, trees removed. Call for free estimates, 721-3355 or 477-5408 anytime, Victoria.

FOR FAST RELIABLE HAULing and cleanups. Reasonable rates. Esposito's Trucking: 386-2673.

4 BROTHERS
Pickups, dump trucks, topsoil, sand, gravel, stone, fill, bark, mulch, etc. Bobcat service. Cleanups, Estimates. All areas. 479-6112.

¾-3 TON DUMP. CLEANUPS, Commercial and Residential. Anytime 385-7965.

SMALL HAULING JOBS. $18 per hour. Sand, gravel, topsoil, garbage, etc. Eugene 383-3528.

RELIABLE HAULING, CLEANup and carpentry work. $10 hour. Call after 4:30 383-2510

QUICK SERVICE, HAULING, junk, cleanup, etc. Call Fong, 479-7078, 384-8621.

DON'S HAULING, CLEAN junk, garbage and basements, after 4pm. 478-7663.

Home Improvements

THE BLUE ARMY
For all Home Improvements
385-7755

SOMERSBY
Manufacturers of custom millwork wood windows, frames and doors. Finished lumber and mouldings, sanding and resawing. Summer Hours: Weekdays 7:30-5:00, Saturdays 9-12.
Cr. Hillside and Bridge 388-6645

RENOVATIONS
Free estimates
With no obligation
Woodhens Developments Ltd.
382-6823 or 384-8075 pager 1263

CANTERBURY DECORATING
Renovations and improvements. Complete decorating service. 479-3541.

NO JOB TOO BIG OR TOO small. For free estimates, give us a call. 382-5412.

BATHROOM RENOVATIONS, 20 years experience. Call John: 479-0695.

Janitor Service

YOU MOVE, WE'LL CLEAN. Commercial, residential, reasonable. Insured. Bonded. 386-7490.

SNOWHITE JANITOR SERvice. Specializing in offices and apartments. Call 478-8793.

Landscaping

4 BROTHERS
FREE ESTIMATES ANYTIME
Landscaping, new lawn preparation, rototilling, leveling, hauling, topsoil. Stone, mulch, etc. Trees. Shrubs. Bobcat Service 479-6112.

New Lawn Specialty Beautiful Gardens
Plus all phases of landscape design. 14 years experience. Tractor service. Free estimates. Call 595-2500.

Barker Landscaping
Lawn specialists, natural stone work, slate, general layout and design. Ideas, sketchings, complete garden maintenance. Free estimates. 595-8323.

SAANICH LANDSCAPING
Complete landscaping, lawns, stone walls, fireplaces, patios, driveways, sidewalks. Free estimates. Lowest price. Call day or night, 479-6490.

HARVEYS LANDSCAPING
Experienced Chinese Landscaper. New lawns specialty, designing, redesigning, Commercial, residential. 384-8621, 479-7078

CREATIVE LANDSCAPING
Designing and redesigning. Artistic layouts. Free estimates. Dutch Horticultural background. 477-7882 or 479-8506.

SCOTIA LANDSCAPING
Rock retaining walls and workmanship. Free estimates, 10 year experience. Jose Tavares. 385-4874

QUALITY LANDSCAPING LTD.
30 years experience, all phases, low prices, free estimates. 478-1684, 478-4216.

PORTUGESE LANDSCAPING. Stone work, rock walls, fireplaces and landscaping. Free estimates. Reasonable prices. 595-5439

Lawnmower Service

REPAIRS TO ALL LAWNmowers, key-cutting and sharpening service. Phone Midget Industries Ltd, 381-5414.

LAWN MOWER SHARPENING at your home. Reels, $18, rotary, $6. 7-9am, 382-8750.

Masonry

TONY'S MASONRY SPECIAlized in rockwork, facing, fireplaces, retaining walls. Reasonable rates. 385-8235.

M.C. MASONARY. BIG OR small, brick or block, fireplaces, faces, vancer and repair. 598-1618.

SANTOS MASONRY LTD
Brick-Block-Stone, custom fireplaces. Jobs guaranteed. 386-0234.

25 YEARS' EXPERIENCE, ALL types brickwork, phone Doug anytime, 479-5975.

QUALITY BRICK AND STONE work. Specializing in facings, retaining walls and patios. Jobs guaranteed. For free estimates call 386-6639 or 652-4353.

ALL TYPES OF STONEWORK, fireplaces and retaining walls, phone 386-0731.

TOP QUALITY WORK FROM experienced masoner. Call 388-6895.

Miscellaneous Service

GOING ON VACATION? LET US care for your home or pets. Reasonable rates. Responsible service. Reply to "Home and Pet Minders", Victoria Press Box 424

SAWYER SHARPEN SCISSORS
840 Fort St. 388-6228

AMWAY PRODUCTS MEAN quality-and personal service. Try us and see. 721-3959.

36 BUSINESS SERVICES AND DIRECTORY

Moving

DRUM CARTAGE
The moving specialists. Pianos, antiques, heavyweights. Storage facilities, packing and crating. Reasonable rates, free estimates. Call 383-9861 and save $$$

ECONO 22' VAN AND PROPER equipment to reliable, careful, courteous professional men, $20 per hour. We need your work. Best price 388-9155

NEED A TRUCK? NO MOVE too small. Very low rates. Insured. Phone M&M Cartage, after 4 pm, 656-3651, 386-3652.

FRANKS MOVING & STORAGE Moving and pickup and delivery service. Also packing and crating available. Small truck $16 an hour, large truck $20 an hour. 382-5275, evening calls 382-2730.

NO MOVE TOO SMALL. CALL for free estimates, 721-3355 or 477-5408 anytime, Victoria.

MOVES AND DELIVERIES. EXperienced, efficient, insured. Eugene's, 383-3528.

WOODY'S MOVING, HAULING, pickup and delivery. $9.50 hourly for man and truck, 595-5650

LIGHT DELIVERY SERVICE, $8 a call. 592-7068.

MOVE AND DELIVERY. Truck, trailer. Experienced. Low rates. Call Mauricio, 384-8591.

SAVE SAVE SAVE. DON'T delay, call Gerry today. 385-8611.

Painters and Decorators

CLARK AND PATTISON PAINTING CONTRACTORS LTD.
Specializing in sand blasting, spray painting, wall coverings and special coatings.
"We Cover The Island"
Victoria 384-8831 384-0443
Nanaimo 754-9321
Courtenay 336-2296

WESTERN TEX-COATING LTD
All types of painting and repairs
Excellent rates
All work guaranteed
Victoria 595-1233

EXPERIENCED ENGLISH painters. Quality painting and decorating. Interior, exterior. Reasonable rates. Phone Mike or Joe 598-1794, 382-8123.

CANTERBURY DECORATING
Residential and Commercial painting, vinyl hanging, spray painting, free estimates. 479-3541.

W.E. FERRIDAY PAINTING, interior and exterior by experienced tradesman. No job too small, reasonable rates. 384-1513 days, 477-2843 evenings.

PAPERHANGING A SPEcialty. 30-years experience painting interiors and exteriors. No job too small. Free estimates. After 5 pm, 479-9401.

IF QUALITY AS WELL AS price is important. Call Specialty Painting at 595-4424 for a painting estimate. Fully QUALIFIED with solid REFERENCES!!!

TARTAN PAINTING AND DEcorating, Old Country tradesman, special rates for Old Age Pensioners. Free estimates. 386-7182.

PAINTING AND DECORATING, reasonable rates, satisfaction guaranteed. Terms. 595-4905, 479-2473.

B.M.B. PAINTING LTD
Residential and Commercial, Interior and Exterior. Reasonable rates. 642-4522 after 4.

EAVES, TRIM NEED PAINTing? Careful workmanship. Reasonable. Sam Burrowes, 385-2820, Harold Simpson, 386-7097.

SILVER BARRON DECORATing, exterior specialists, reasonable prices, guaranteed work. 598-4994.

EXP. ENGLISH PAINTER
Int. and Ext. 30 yrs. exp.
Paperhanging, Minor Repairs
Free Estimates 478-1810.

OLD AGE PENSIONERS PREferred. Residential house painting. Yellow pages or Garth Glover Painting, 385-6422.

RED RAIN ENTERPRISES
"Satisfaction guaranteed". Quality painting and decorating. Low rates. Robert 384-5948 evenings.

INTERIOR/EXTERIOR PAINTing and repairs. Reasonable rates. Free estimate. 382-9135.

15 YEARS PAINTING AND renovations. For free estimate. 478-4859.

18 YEARS EXPERIENCE
Free estimates, guarantee job. 598-8240.

JOURNEYMAN PAINTER, HAS own tools, will work by hour or contract. 478-3167.

RIGHTARM PAINTERS NOW in spray, roll on. Complimentary estimate. 382-1139.

STARR PAINTING
A unique company offering efficient and reliable workmanship. Let us make you feel happy about your home by calling the residential experts. 592-1971, 598-5631.

SEMI-RETIRED. QUALITY work. Albert Roberts, 388-5651.

GET THE BEST FOR YOUR PAINTING DOLLAR
Interior & exterior & paper. 20 years experience. For estimate phone 385-2855.

FOR QUALITY WORK INterior and exterior. 28 years experience. Call 478-1254.

Paving

DRIVEWAYS, PARKING LOTS, tennis courts, subdivisions and patching. Free estimates. No obligation.
O.K. Paving Co. Ltd.
2840 Nanaimo St. 386-3414

Plasterers

FRIEDRICH PLASTERING and stucco. Patching specialists, older homes stuccoed. 656-2064.

COLEMAN PLASTERING
Quality lath and stucco. 478-9976.

STUCCO REPAIRS, LATHING, drywall taping, no job too small. 477-9498.

PLASTERING, STUCCO, REpairs, reasonable, 479-4779.

STUCCOING, PLASTERING and drywall. Jimmy's Plastering, 478-1118. Evening calls welcome.

Plumbing and Heating

NEED A QUALIFIED, REPUtable, honest tradesman plumber? G. Cooper Plumbing and Heating. New, renovate, service, gas. 382-8644 24 hours.

JOURNEYMAN PLUMBER, experienced repairs, renovations, and new installations. Anytime 479-6817.

JIM MCGREGOR REPAIRS and alterations, apartment maintenance, OAP discounts. Guaranteed. 385-9239, 384-5320.

HOUSEHOLD PLUMBING AND complete sewer service, 24 hour, no extra charge service. City wide. 479-1322.

REASONABLE RATE PLUMBer, 24 hour service. Free estimates, 477-5742.

D & S PLUMBING SERVICE, alterations and repairs. Reasonable. 478-0965.

REPAIRS AND RENOVATIONS, 20 years experience, low rates, 24 hour service. 652-5813.

DAVID'S PLUMBING
Hot water tanks, drain cleaning, general repairs. 386-8881

PLUMBER, FREE ESTIMATES
479-1212

Refrigeration and Air Conditioning

BURNETT REFRIGERATION. Fridges and freezers serviced in your home. 382-4134 (24 hrs)

36 BUSINESS SERVICES AND DIRECTORY

Roofing and Siding

T-LOK SOLID VINYL SIDING, 40-year Canadian guarantee, Good Housekeeping Seal, 5-year workmanship guarantee. 386-1934.

The Blue Army
385-7755

IRWIN INDUSTRIES. Solid vinyl siding, soffit 5" continuous gutters. Free estimates. 382-5154

PARKER JOHNSTON LTD.
1855 BLANSHARD. 382-9181
"Roofing Victoria Since 1935"

QUALITY ROOFING AND REpairs at reasonable prices. 721-3355 or 477-5408.

TAR AND GRAVEL AND ALL other types of roofing and repairs. 382-5412.

BEST OF WORK, FREE ESTImates, phone 595-6724. Immediate work.

Sundecks

duradek™
Vinyl sundeck floor covering for new and old decks. Free estimates. 478-0641.

I DESIGN AND BUILD THE finest decks. Call Phillip, 385-5554, 383-6841.

SUNDECKING
Free estimates. Call John: 479-0695.

Tailors

LEATHERWEAR ALTERAtions, repairs, remodelling, cleaning and dyeing. Elley's Leather Fashions. 738 Johnson, 383-7834

OAK BAY TAILORS
Tailoring, alterations, ladies and mens quality leather alterations. 1826 Oak Bay Ave. 598-4131

BRITISH CUSTOM TAILORS
1311 BLANSHARD 383-2632

Tree Service

SPRAY NOW!
For leather jackets, lawn moths, dandelions, broad leaf weeds, aphids, loopers, caterpillars, all garden pests. Complete lawn and tree service. Green Thumb. 595-0104

SKIP'S TREE SERVICE
Fully insured
Professional work
479-5342

CUSTOM FALLING & TOPping. "Tree Specialists." Fully insured. 385-7013 anytime.

OLYMPIC TREE SERVICE Topping, limbing, insured. 478-2850.

BIG WIND TREE SERVICE
low rates 388-6115

ISLAND TREE SERVICE. LOW rates, fully insured, dependable. 386-3047, anytime.

Upholstery

ACE UPHOLSTERY
477-0455
Quality workmanship. European craftsman. Free estimates.

REUPHOLSTERY AND FURNIture refinishing work done, quality work, reasonable rates. 382-4746 before 6pm or 479-3834 after 6, ask for Richard.

Window Cleaners

JACK'S WINDOW CLEANING, residential and commercial, free estimates. Call 383-3481.

WINDOWS WASHED, AVERage house $12. 478-9461.

38 TRAVEL

MAUI—BEACH FRONT
DELUXE 2 BEDROOM, FULLY FURNISHED CONDOMINIUMS. PLENTY OF RECREATION AND MILES OF SANDY BEACH. OFF SEASON RATES NOW AVAILABLE. BOOK EARLY. 383-4124.

MAUI
Off season rates. Deluxe 2 BR., 2 bath condominium across from sunniest beach in Maui. Book now for this summer and fall 477-3039, 383-9512

MAUI
Deluxe 2 bedroom fully furnished condominium located on a safe sandy beach.
OK Trucking Co Ltd. 386-3414

HAWAII — $449
includes flights on Wardair, 14 nights, transfers, etc.
Western Canada Travel Service
729 Johnson 382-6160

WAIKIKI, 1 BEDROOM, KOA Ave, block to beach, 2 adults, September $500, December 15—January 15th, $700, March 15th on $600 month. US funds. 598-3505.

BEAUTIFUL 2 BEDROOM fully equipped ocean front condominium, Lahaina, Maui. Off season rates, beautiful beach. Available month of October. 598-6994.

WILL SELL ½ SHARE IN 3 year old furnished 1 bedroom condo, Chateau Waikiki. 479-9522.

HAWAII. ENJOY THE BEAUTIful beaches of Waikiki this summer. Very low rates for Aug and Sept. 1 bedroom suite. 479-8443.

WANTED, RIDE TO VERNON, around July 7, share costs, 383-7837.

39 PERSONALS

ATTRACTIVE 5'5", 125 LB. middle aged widow lady who desires to meet active mature gentleman between 50 and 60 who is honest, has integrity, sincerity and trust. I am very lonely, and need companionship. The man must be a very light drinker. I am very sincere. Object matrimony. Photograph would be appreciated, and will be returned. Please write Victoria Press Box 514.

BUSINESS MEN, ATHLETES, etc! Wound up? Try a natural relaxant. I would like to share my knowledge of the beautiful art of massage with you. Victoria Press Box 459.

SINGLE MALE, WELL groomed, late thirties would be very interested to meet similar type woman especially one with thick bountiful hair. Victoria Press Box 515.

ACTIVE OLDER WIDOWER seeking the good companion for daytime picnics by car. Lady should be slim, nonsmoker, minimal or nondrinker. Victoria Press Box 518

GENTLEMAN 30, 5'9", WELL travelled, well educated, tri-lingual, wishes to meet sincere, openminded young lady for companionship. Send picture to Victoria Press Box 534.

WOULD LIKE TO MEET A warm affectionate loving man 35-40 who likes children, outings, and quiet moments by the fire. Victoria Press Box 497.

WIDOWED-DIVORCED-SEperated. Join Victoria Minus One Club for variety of social activities. Phone 598-8314 or 386-7098 for information.

IF PERSON WHO BOUGHT books of Old engravings etc, at Kilshaws Auction, early June, sees this please phone collect 748-1096 Urgent.

LADY, 50S, WOULD LIKE TO meet same interested in a 2-week holiday in Hawaii. Victoria Press, Box 478.

MALE EARLY THIRTYS seeks females for companionship and mutual pleasure. Victoria Press Box 508.

PEN FRIENDS IN CANADA wanted urgently; all ages. Leisure Times (3A), Chorley, Lancs, England.

39 PERSONALS

QUIET WINDOWER WILL charge low rent to the right person for a self contained unit with private entrance, City. 386-3031.

LONELY 38 YEAR OLD MAN, wishes to meet woman for discreet loving relationship. Phone 382-6837.

WHO CARES IF YOU ARE pregnant? Birthright does. Phone 384-1431.

FREE FOR THE ASKING - A listener who cares. Call NEED Crisis Line at 386-6323 - anytime.

WANT LESSONS IN MARINE Knot Tying. Work trade? Richard 384-5112.

40 BUSINESS PERSONALS

LONELY ???
and fed up with the "Plastic" type of people you've been meeting? Then take the first step to social happiness by calling us now!

PERSONALIZED DATING SERVICE
382-5122 382-4434
Serving Victoria and the Island. (See our T.V. ad on Channel 12).

DIVORCE!
QUICK - INEXPENSIVE
We prepare your divorce papers over the phone - fast. For more information call Self-Counsel Services, the law office of Jack D. James, M.B.A., LL. B. TOLL FREE 112-663-800-3035 (in Vancouver area call 986-3366.

FASHION FOCUS
HAIR DESIGNERS LTD.
ANDRE, MICHAEL AND CHRIS are offering advanced classes in the newest cutting techniques. For further information, please call 385-3641.

TELEPHONE MESSAGE
Relay Service. $15 a month. Phone 384-7071

MRS. DONNA
Psychic reader and advisor. There is no problem so great that she can't solve. For appointment call 386-6719.

PEACE RIVER BOUND? WILL be leaving this Saturday for Grande Prairie with pickup truck. Will transport you or your goods. 479-2379.

HYPNOSIS
Weight control, smoking, personal problems, stress. Call 382-4092 for appt.

ROAN SOUND PRODUCTION. Tape Duplication, Recording Services, Weddings, meetings, etc. 384-6110.

SUPER NATURAL
Teacup and card reading at FONDUE POT RESTAURANT 1100 Yates St. Phone 388-4468.

CARD READING IN DEPTH
Seventh Year 652-1765

FREE PLANTS AND WICKER! Have a Plant Party. 658-1131, 478-8054.

CONVERSATIONS UNLIMITED Confidential appointment. Some Escorting. 479-0097.

LONELY? WRITE EMILY Quest Friendship Bureau. Confidential. PO Box 5220, Victoria.

PROFESSIONAL TYPING AND secretarial services. Prompt and efficient. Phone 384-4782.

MRS. PAYN-JONES, TRANCE medium, questions answered. 386-3603

FREE CONSULTATION. SKIN care, anti-cellulite, makeup, electrolysis. Phone Lesley 388-6477

FOOT TREATMENT. PHONE Monika at 592-1115 or 478-1245.

42 EDUCATION

THE RENNAISSANCE SCHOOL has a number of openings, grades 1-6, full curiculum program, with emphasis on basic skills and speaking abilities. For interview phone 382-2532.

"EARLY START", SUMMER program for beginning grade 1, emphasis on Phonics, reading, arithmetic, July 16th-August 10, time 9-2 pm. 382-2532.

ELEMENTARY TEACHER now accepting interviews for tutoring in all subjects. Special problem students welcome. 595-4764

TUTORING— PROFESSIONAL help by experienced teacher. French, math, new and old methods. 598-2331.

43 DANCING

DISCO-ENERGY
Easy-no contract. Dancenergy 1322A Government St, 384-3841.

60 FUEL

EXCELLENT SPLIT, MIXED cord wood, $30 per cord on site. Available Mon thru Fri, 8 am - 4 pm. At Henderson Park Recreation Center, Cedar Hill X rd.

FIREWOOD DELIVERED, $45 per cord. 478-2329.

CEDAR KINDLING, SMALL bundles, $1. 384-4360.

SPLIT ALDER, $60 A CORD. 478-1208 after 6 pm

ALDER CHORDS, $42 DElivered. 386-8907 after 6 pm.

63 TIMBER

LOGS FOR SALE
Application #73
Cedar saw logs
Total volume 166.6 cubic meters
Log average .9 cubic meters
Location Frazer River

Application #74
Cedar saw logs
Total volume 453.9 cubic meters
Log average 1.4 cubic meters
Location Frazer River

Application #77
Cedar saw logs
Total volume 473.7 cubic meters
Log average 2.3 cubic meters
Location Howe Sound

Application #78
Cedar saw logs
Total volume 1664.6 cubic meters
Log average 1.2 cubic meters
Location Frazer River

For further information contact Keith Evans, E.R. Probyn Ltd., 550-6th St. New Westminster, phone 112-526-8545.

LOGS FOR SALE
Application: #83
Merch: Cedar Saw Logs
Total Volume 332.9 cubic meters
L/A: 1.3 cubic meters
Location: Weldwood Transport'n BG, Anvil Is. Howe Sound

For information, contact, Copac Trading Ltd, J. Hetherington, 112-926-7916.

TIMBER WANTED
Standing or felled
Top Prices Paid
385-7013
GLACIER LOGGING LTD.
"The Professionals"

WANTED TIMBER
FELLED, BUCKED or STANDING
Fir, Cedar or Hemlock
Ideal Sawmill
Ltd. 385-0441

WANTED TIMBER
Standing or felled. Selective logging and bulldozing.
ELK LAKE TIMBER
658-5046

CEDAR POLES FOR SALE 652-2027.

65 BUILDING SUPPLIES

HOME LUMBER & Building Supplies
470 Ardersier Rd.
385-8711

Doors — Doors
Embossed Walnut
No. 1 Select H/C
Prefinished 1⅜" thick x 6'8" High 2'0"-2'4"-2'6", 2'8"-2'10"-3'0"
C/W Prefinished Edges
All Sizes Only $14.95

Pre Hung Units
Above units available prehung c/w 2 sets emb. casing and emb. jamb. Set Ready to Install. Only $41.50

Louvered Bifolds
#1 Select Mahogany c/w hardware

	½ Louver	Full Louver
2668	$38	$34
5068	$74	$65

Duroid Shingles
210 wt. No. 1 Asphalt self seal. All colours in stock, per bundle. $8.95

INSULATION
FIBREGLASS
PRICE PER 1,000 sq.ft.
R12—4" $145
R20—6" $255
R28—8" $345

GYPROC
Price per 1,000 Sq. Ft.
½" GYPROC $115
⅝" FIRESTOP $155
STUCCO WIRE $32.95
PERMAX $5.95

PLYWOOD
D UNSANDED
4x8—⅜" 6.50
4x8—⅝" 10.50
4x8—¾" 12.95

SANDED
FACTORY
4x8—¼" 7.95
4x8—⅜" 10.95
4x8—¾" $16.95

LUMBER
STD. & BTR. FIR
2x4—92¼ Pet stud $290
2x6—92¼ Pet stud $290

STD & BTR. HEM.
2x4—92⅝ Pet stud $255
2x6—92¼ Pet stud $255

Deliveries made anywhere on Vancouver Island and Gulf Islands. Before you buy compare our prices. For quality, service and guaranteed savings, phone:

386-3374, 385-8711

JUBILEE BUILDING SUPPLIES Ltd.

Try Us For Price
On The Following
Insulation
Drywall
Stucco Wire
Duroid Roofing
Permax
Polythene
Jenn-Air
Merit Kit Cabinets
(Opposite Town & Country Next to MacDonald's Bakery)
574 CULDUTHEL RD. 388-5412

NORSECRAFT HARDWOOD Industries Ltd.
383-4233
NOW IN STOCK
RED OAK
NORTH AMERICA
ALSO: Open Saturday All Day
541 David St. 383-4233

Butler Brothers Supplies
2046 Keating X-Road
652-1121

SIDEWALK AND PATIO SLABS
10x20x2⅜ $1.17 ea.
12x24x2⅜ $1.55 ea.
20x20x2⅜ $2.17 ea.
Ready-Mix concrete and Mortar 60 lb. bag $2.30
4x12x12 screen blocks 97¢ ea.

Clarke Doors Ltd
542 Hillside Ave.
386-8861
Replace your old front door with a new CEDAR or METAL ENTRANCE DOOR now.
HOME BUILDERS. We would be pleased to quote on your residential doors.
We also carry overhead garage doors in wood and metal
Installation and repair service available on all doors.

SAANICH LUMBER YARDS
Picket Fence 3 ft. high, 50 ft. long, choice of pickets $36.90
12'x20' Garage
Roofing extra $420.00
8'x10' Greenhouse
6'x7'6" Garden shed $220.00
Work Bench materials $ 14.00
Pram Dinghy kit $ 57.00
5'x6' Compost box $ 11.50
3041 Douglas St. 385-2486

WE'VE GOT THE EDGE
On Sharp Jobs.
Saw Sales & Sharpening.
Specialists in Carbide
Saw Service
Exchange
Convenient Depots
CANDU SERVICE CENTRE
2825 Bridge 386-1122

REINFORCING
Attention Builders
We sell, cut and install rebar, rewire and mesh. Best prices. Free delivery on large orders. Days 652-1440, eves. 595-8166.

S.S. LUMBER, 6535 FORD RD, Duncan. Opposite Forest Museum, up Drinkwater Rd. 2nd road on right. "Special" ⅞ X 12" cedar bevel siding, $335. B.M. Phone 746-5041.

ROUGH SAWN RED CEDAR, 4x4, 67¢ lineal ft. 2x4, 34¢ lineal ft, 2x6, 50¢ lineal ft. 2x8, 66¢ lineal ft, 2x10, 84¢ lineal ft. 2x12, $1 lineal ft. 642-5132 or 642-3520

BAMBOO POLES, 1" DIAMETER, 2' $25 100. 3' $40 100. 4' $50 100. Ideal for home decorative, and garden stakes. Mr. Johnson, 384-1117

SLUGGETT & BROWN JOINERY
Wood Windows, Doors, Frames
526 DISCOVERY ST. 382-3011

EXCELLENT SHAKES
Good supply of 18" Barn Shakes, $48 per square. Delivery available. 652-4368.

USED LUMBER, NO NAILS, 40 pieces 2x10x10', 40 pieces 2x10x12', 3x8, 3x12, also large beams. 1341 John Rd. Sidney.

750 GALLON FIBERGLASS septic tank, best offer. 479-1212.

65 BUILDING SUPPLIES

1 COMPLETE HOUSE ENtrance unit, cedar panel door with side light, heritage hardware installed. 479-0067 evenings.

OLD FIR TIMBER, SOLID. Various sizes. Phone Ken, 382-3543 after 5

ALUMINUM SECURITY doors, Schaeffer, 2 sets, offers. 479-2136.

USED FENCE LUMBER APprox 500' of 1x4's; 40' of 2x4's; 20' of 4x4's. 382-4474.

70 MUSICAL INSTRUMENTS

EXPANSION SALE
We will be closing for renovations from July 1 to July 11, so now is your chance to
SAVE!!
ATTILA Bass with case. Reg. $479 SOLD
GIBSON Les Paul Recording ('73) with case. Reg. $975 SPECIAL $795
MAXWIN 9-pce. drum set. Reg. $895 SOLD
GUILD M75 elec. guitar with case. Reg. $495 SPECIAL $395
ACOUSTIC 150 w/6-12 box. Reg. $1,020 SPECIAL $875
TRAYNOR TS200 Reg. $1,075 SOLD
2 JBL PA boxes with K 130s. Reg. $700 pr. SPECIAL $595 pr.

1¢ STRING SALE
Buy one set at regular price, get another for 1¢.
It's All At
McMusic
15 minutes from town
2244 Sooke Road 478-4622
Mon.-Fri., 10-7, Sat. 9-6

FINAL DAYS
Anniversary Sale
Ends June 30
—all amps 20% off
—sheet music 50% off
—all guitars on sale
—plus much, much more
HALL-FAIRFIELD MUSIC CENTRE LTD.
728 Fort St. 385-3307

SPECIAL SALE
Blessing Best Trumpets $150
Evette B11 Clarinet $170
And Many Other Bargains
Damus
386-8475
CHARGEX—MASTERCHARGE
MUSICAL INSTRUMENTS
1108 Blanshard (at Fort) 386-8475

SUMMERTIME BLUES?
Not with prices like these:
Marshall 100w standard $550
Marshall 100s master $650
Marshall 45w combo $450
Hiwatt 50w combo $750
Fender Vibrolux $300
Fender Precision $500
Shure PE588 mics $75
Classical Guitars $52.50
SOFT SOUNDS
THE GUITAR SHOP
535 YATES ST. 381-5814

CASTLE MUSIC
1965 Les Paul custom original w/case, $575; Univox stage echo, $150; Rhodes Jamus pre-amp and 100 watt amp, $750; travis bean bass, $1290; lots of Roland, Vocorder, Promars, MP 600. Great savings on all new and used equipment.
477-7625

ESTATE SALE
7' grand piano, good condition. MUST BE SOLD. A real bargain at $2850
Gleeson Music City
HOME OF HAMMOND ORGAN
714 FORT 388-9632

NEW PIANOS BY LESAGE, MASON, AND RISCH, $1895 AND UP. TRADE THAT UNUSED COLOUR TV, BICYCLE, FRIDGE, TAPE RECORDER OR ANY HOUSEHOLD EFFECTS OF GOOD QUALITY ON THESE SUPERB PIANOS.
PORTER MUSIC
775 CALEDONIA 382-9542

ALLISON PIANO
Unique Investment, Canadian Vintage piano, fully restored oak art case, complete mechanical restoration, guaranteed. Also restored Mason and Riesch player piano with rolls, written guarantees. Both Superlative examples, 384-3935.

EATON'S
CASH FOR USED PIANOS
PHONE 382-7141
LOCAL 230

THE CONN STARBRITE organ is easy to play on your very first day. Automatic rythmn set the tempo, you add the melody. Try it for only $1995, at SOUND OF MUSIC LTD., 1517 Quadra, 383-0239.

RICHARD DENZIL
PIANO TUNER—TECHNICIAN
Regulation, repairing, rebuilding.
388-9295

YAMAHA 8 CHANNEL STEREO mixer, excellent condition, $675. Replacement value $1350. 595-5505

WANTED
Grand piano with ivory keys and polished finish, in good condition. 477-0550.

CHECK OUR GUARANTEE
CASCADE ORGAN and PIANO
In Hillside Mall 595-4124

FINE PIANO TUNING AND APpraisals. Phone Alan Lehmann, 478-7862.

BABY GRAND PIANO FOR sale. Mahogany cabinet and bench. 479-9882.

IBANEZ BANJO, EARLY model, just overhauled. Best offer. 384-7396

QUALITY BABY GRAND piano for sale. Call 479-9222

PRE-CBS FENDER BASSMAN head and Bandmaster cabinet. Best offer 595-8954.

TWO 15" ELECTRO VOICE SRO bass speakers in Sound Source Enclosure. $200. 386-3335.

STUDENT WOULD LIKE TO buy, rent or babysit grand piano. Please call Bill, 479-8351, after 6.

73 LES PAUL 55 SPECIAL EDItion, with case. $600 or trade for Fender Telecaster. 652-2054.

70 MUSICAL INSTRUMENTS

CLEARANCE
We are clearing out our PA system and guitar amplifier rental inventory at huge reductions. For details call:
NELSON'S MUSIC
1315 Government 385-9728

RAVEN SEMI-ACOUSTIC GUItar, good condition. $100 or best offer. 478-4466

SHELBY ACOUSTIC GUITAR and case, A-1 condition, $180. 478-2606.

ACOUSTIC GUITAR WITH case. Excellent cond. $135 OBO. Gord, 388-6851.

SACRIFICE! MUST SELL EXcellent playing guitar. Good condition. 477-5723.

WURLITZER SUPER SPRITE organ. 2 keyboards, with tapedeck. 384-2270

MANDOLIN, EXCELLENT condition, $50. 598-3596.

71 MUSIC TEACHERS

THE MUSICMETHOD (FORmerly Scott School of Music) now registering for Fall. Piano, organ, accordion, guitar. Popular and classical. Traditional and Gospel Stylings. Improvisation. Suzuki and Music readiness, age 3 up. Call Colleen: 382-8244, 384-4623.

SUMMER PREPARATION course, children 3-10. Prepare now for Fall. Call the Musicmethod 382-8244, 384-4623

77 MOTORCYCLES

NEW YAMAHA DEALS
77 RD 400's $1,399
78 YB 100's $729
78 DT 175 $1,199
78 TY 175 $1,199
78 TY 250 $1,459
78 SR 500 $1,899
78 XS 500 $1,999

79
YAMAHA DEALS
GTMX 80 MINI
$699
Including helmet, shields and freight and P.D.I. and riding instruction.

YZ 100
Bell Moto Star helmet included with purchase.

XS 400F DELUXE 400
With mags. $2,199 including freight and P.D.I., safety bar, carrier and backrest and riding instruction.

PLUS
Many other in store deals. We have all models of
YAMAHA SPECIALS
650, 750, 1100 in all colours, and we're dealing on them now.
MULLINS MARINE
Your Yamaha Centre

NEW HONDA DEALS
Buy any new HONDA 400 T1, T2, or Custom and receive safety bar, carrier and backrest at no extra cost.
Buy any new HONDA TRAIL BIKE from 125cc and up and receive Bell R.T. Helmet at no extra cost.
Buy a new HONDA 650 and we will incude safety bar, carrier and backrest and a Bell R.T. Helmet.
SEE US NOW FOR YOUR NEW HONDA AT
MULLINS MARINE
921 Yates St. D-5245
382-1928 382-4515

1976 650 YAMAHA, 12,000 MILES, excellent condition, asking $1650. Call 477-7739 or 386-0125.

1976 HONDA 50 MOPED, 2400 miles, good condition, $350. 595-4933.

'78 HONDA 185. LOW MILEAGE. Superb condition. New helmet. $900. 598-1055 after 5.

YAMAHA DT400 ENDURO, 10,000 KM, must sell, offers, 478-8874.

HARLEY DAVIDSON SX-250 (street and trail) 1975, like new. 478-6501

$1000
1975 Yamaha 500, fairing and accessories, 474-1091 after 4 pm.

1975 150 YAMAHA TRAIL BIKE, motor apart, $125 of parts bought, price $225. 477-8035.

WANTED 80 IN GOOD CONDItion. Call 477-3809 ask for Rob.

'74 HARLEY-DAVIDSON Z90, low mileage, $375. 478-0010.

79 HONDA HAWK (400), LOW mileage, $1900. 652-3838

YAMAHA TY 250 TRIAL, $650. 658-8177.

NC50 EXPRESS, BRAND NEW, $399. Phone 478-4217

WANTED: 74 MX ENGINE 250 cc. 642-3270

1976 HONDA 360T, 10,000 MILES, $800 or best offer. 477-5971.

69 TRIUMPH 500, REBUILT TOP end, $1200. 743-4943.

1972 HONDA CB-350, TESTED. 598-5657 after 5pm

1975 CAN-AM 175. NEW TOP end, $600 offers. Eric, 474-2687.

1971 HONDA CB 350, GOOD running shape, $300. 595-1558.

1977 HONDA XL-125, IMMACUlate, $600. Offers. 477-2060.

1972 KAWASAKI 750. HIGHLY modified. 595-1306

'72 YAMAHA 60 FOR SALE, $225 or best offer. 479-2696.

1975 CAN-AM 175CC ENDURO, $550, 656-3672.

1972 TRIALS 250CC, NEEDS brake cable, $250 firm. 479-3479.

1971 BMW 750, $2000
748-4989

1977 YAMAHA XS750, 5,600 KM, $2100. 479-8878, 478-1077.

1978 YAMAHA XS400, OFFERS. 385-5567.

77 MOTORCYCLES

USED BIKES
ROAD
79 CBX $4,499
★79 HONDA CM400 $2,099
★78 HARLEY FXE $5,395
★78 YAMAHA XS1100 $4,999
★78 HONDA GL1000 $3,599
★78 HONDA CB750 $2,695
78 HONDA CX500 $2,399
★78 HONDA CB400 $1,699
★78 YAMAHA XS400 $1,699
★78 HONDA CM185 $1,299
★78 HONDA CM185 $1,299
77 KAW KZ1000 $2,799
★77 KAW KZ650 $2,299
77 HONDA CB550F $1,795
★77 YAM XS650 $1,799
★77 YAM XS500 $1,699
★77 SUZ GS400 $1,599
77 YAM RD400 $1,299
77 KAW KZ400 $1,299
★76 YAM XS750 $2,699
★75 HON CB750 $2,099
75 HON CB360 $1,099
★74 HON CB550 $1,799
74 HONDA CB3600 $799
★73 HARLEY SPORTSTER $2,999
73 HONDA CB175 $595

TRAIL
78 YAM IT250 $1,199
77 HONDA XL350 $1,399
77 YAM IT175 $899
77 YAM DT125 $899
77 YAM YZ100 $699
75 YAM MX80 $399
74 MONTESSA 250T $799
74 HONDA XL350 $899
73 HODAKA 125 $499

MOPEDS
78 HONDA NC50 $379
78 HONDA NC50 $349
76 HONDA PC50 $349
75 MOBYLETTE $239

★ Denotes extra equipment

PLUS OTHERS NOT LISTED
SEE US NOW AT
MULLINS MARINE
921 Yates St. D-5245
382-1928 382-4515

HARLEY DAVIDSON
Huggers In Stock!
Lowrider Sportster In Stock!
Lowrider 1200's In Stock!
PLUS
XLS, FLH, FLH80
Come in for your FREE
Harley Catalogue
Its All At
VICTORIA HONDA
Harley-Davidson
2851 DOUGLAS 386-8364
DL5854

VICTORIA HONDA
Your New Honda Is In Stock
At YOUR PRICE
750K 750F
CB650 CX500 Custom
CB400's CM185
See Us Last . . . .
Before You Buy
VICTORIA HONDA
Harley-Davidson
2851 DOUGLAS 386-8364
DL5854

HWY. MOPEDS
45 m.p.h. Single and double seaters now in stock.
SOLO MOPEDS (German)
On sale this month from $399
COMPLETE PARTS INVENTORY
EXPERT REPAIRS
by meticulous mechanic
ISLAND MOTORS
B.C.'s Largest Moped Centre
385-3515 602 Esquimalt D1920A
Member Better Business Bureau

HARLEYS ARE SELLING!
Join the Boys with the Macho bikes. See us for good deals at
BROOKLANDS Motorcycles
937 Fort 383-5926
DL6121

POWERTOWN M.C.
Service to all Makes. Hi-Performance parts. 384-1249. D199169A.
614 Grenville.

SAVE ON MOPEDS
2 almost new mopeds (1000 miles), $475 each, includes helmets w/visors. 384-4270.

PUBLIC AUCTION
Happy Valley Centre, Saturday July 7, 1 pm. Taking consignments now. 478-6293. See our ad under miscellaneous wanted.

BMW 800CC, 1978, EUROPEAN bars, 2,500 miles, colour blue, no extras, excellent condition, $4500 or nearest offer. 388-7050 after 5.

1978 754 HONDA SUPER SPORT, low mileage, excellent condition, $2500 or best offer. Phone after 6, 478-8881.

MUST SELL, 1977 KAWASAKI KE175, street and trail, showroom condition, only 500 miles, first $900 takes. 478-0247.

1977 SUZUKI GS750, 9,000 KM, excellent condition, custom seat, paint, exhaust, camshafts. Phone after 5, 656-5001.

'74 YAMAHA 250 STREET BIKE, 9500 miles, very good condition. $650 or best offer. Phone after 4, 383-6737.

1977 500 ENDURO, REGEARED, 14 front, 48 rear, 14,000 KM, asking $1300. Will trade for truck or van, 112-743-2163.

NEW SADDLEBAGS WORTH $200 for $150. New lowers for Windcutter fairing for $75. 384-2334.

USED BIKES
74 WSK 175 $499
73 HONDA CT90 $395
76 SUZUKI A100 (2) each $450
73 KAW H1 500 $999
75 KAW KZ 400 $875
77 SUZUKI TS 100 $799
70 BMW R50/5 restored $2150
78 SUZUKI GS750E $2,550
74 DNEPR, sidecar, reverse gear, 700 Km only! $2,999
76 HONDA Goldwing, 18,000 miles $3,299
74 BMW R75/6, 32,000 mi. $3,499
FREDERICK MOTORS LTD.
616 Queens 383-0823
D-00834A

125 TRAIL BIKE, 1975, EXCELlent condition, 478-0487.

1974 360 YAMAHA, NO LIGHTS, $350 obo. Call Nick 592-4217.

77 MOTORCYCLES

1977 HONDA 750 AUTOMATIC. Low mileage. Excellent condition. $1875. 474-1505.

1974 SUZUKI 750. WILL TRADE for late model Comet or Mustang. Other offers welcome. 477-8667.

1977 YAMAHA 650, 6,000 MILES, over $400 in extras, Bell Helmet included. $1700. 479-4325.

1962 HARLEY DAVIDSON, PANhead, chopped, show condition, 381-6323 or 388-6788.

78 SUPERGLIDE FXE
excellent condition, 5000 klm. Accepting offers. 383-8062.

1976 HONDA CB 750F SUPERsport, excellent condition, $2100. 743-9355, Cobble Hill.

1978 HONDA XL 175, LOW MILEage, economical, immaculate. $1000 or offers. 381-5870

1976 SUZUKI RM250, HELMET, rebuilt engine, $650, good condition. 592-0976.

77 YAMAHA IT 175, 877 KM. Asking $875 or best offer. Tony 386-2136 or 384-1387

1973 KAWASKI 250 S1. GOOD condition. $650 or best offer. 383-5789.

1974 YAMAHA 500 TWIN, 9700 miles, offers or trade for car. 385-9865.

'77 YAMAHA RD400. EXCELlent condition. Extras. 4-months old. Offers. 386-9339.

1973 YAMAHA MX100, GOOD condition, $450 or nearest offer. 382-4049.

TRIUMPH 1977 750CC, 3,700 miles, excellent condition. $2,500. Phone 388-5846.

1978 HONDA TWINSTAR 185, 4,000Kms, 125 Km/G, extras. 595-6557.

1972 HONDA 500-4, $1100 FIRM. 2 Bell helmets extra. 2-1018 Mclure. 386-2971.

1977 YAMAHA DT500 ENDURO, 1250 km. Immaculate condition. $1450. 384-1328.

78 BICYCLES

RALEIGHS 3-SPEED, 21", extras, boy's $50, ladies $90. 598-2175.

WOMANS 10-SPEED, EXCELlent condition, $100, 479-8477, 721-3525.

MAN'S 10-SPEED PEUGEOT IN excellent working order. $90. 656-4725.

LADIES 5 SPEED TOURING bike in excellent condition, $80. 592-3486 Friday to Sunday.

2 GIRLS 3-SPEED HIGH-RISE bikes, $40 each. 652-1353.

80 BOATS and MARINE

NATIONAL
A selection from our many NATIONAL Listings
SAIL
SPENCER 42 $78,000
ERICSON 27 $27,900
CAL 2-29 Volvo diesel $34,000
GRAMPIAN 30, 4 sails $32,500
FISHER 30, Volvo 36 h.p. $72,000
SPENCER 28 $16,000
CROWN 28 diesel inboard $31,200
NORWESTER 21 $7,750
POWER
ALBIN 25 Volvo Dsl. $29,000
49' DIESEL YACHT $100,000
36' TRAWLER YACHT $67,000
26' Custom Craft $19,750
43' TRAWLER YACHT $135,000
CANOE COVE 41 $104,000
LARSON 24 Express $16,000
DIESEL—DIESEL
We have 20 diesel engined power boats listed from $24,800 and 25'.
NATIONAL BOAT SALES LTD. carry a large selection of new yachts. Western Canada agents for GRAND BANKS, FISHER, MOODY, ALBIN, SEIDELMANN, PACIFIC PILOT, VANCOUVER 27. Victoria agents for CATALINA.
DICK CHUDLEY or
LUKE KYNASTON
NATIONAL
Boat Sales Ltd.
2060 White Birch Road
Sidney, B.C.
V8L 2R1 Tel. (604) 656-3966
AND ALSO AT
False Creek, Vancouver

THE SUNRUNNERS ARE HERE!
Bob Whyte Marine is proud to announce the exclusive Vancouver Island dealership for SUNRUNNER boats.
The following items are STANDARD on every boat:
—Full fiberglass inner liner
—Full foam flotation.
—6' solid teak fishwell.
—All stainless steel bowrails.
—Full canvas top.
—Full deck hardware.
—Anchor locker.
—Safety glass walk-thru windshield.
—Custom sleeper seats port and starboard.
—Solid teak step rails.
—Built-in 20-gal. fuel tanks.
—Speedometer.
You've got to see these boats to believe them — and they're competitively priced!
17, 19 and 21' Models
In Stock Now
bob whyte marine ltd.
SALES AND SERVICE
Corner Harbour and Resthaven
656-7286, SIDNEY
OPEN EVERY DAY
9 A.M. 'TIL 6 P.M.

1977 17' CALGLASS, 55 JOHNson, trailer, sounder, antenna, $4800 or offers. 478-8391.

14' PLYWOOD RUNABOUT, decks fiberglassed, 10 HP Johnson, trailer, $425. 652-5520.

BOAT HOUSE FOR SALE, DOUble, Genoa Bay, offers. Must sell, 656-5931.

MARINE REPAIRS
Inboard gas diesel. Phone 656-0070 or after 5, 477-6288.

WANTED CLASS A FISHING LIcense up to 12 tons. 112-245-2147.

1979 ANCHOVIE BAIT FOR sale. 656-3851

C LICENCE FOR SALE. 112-682-3816.

30' EX GILL NETTER, C LIcence, $9800. 112-682-3816.

MARK II ZODIAC WITH TRAILer. $2400. Phone 595-6454.

NEW 17' GLEN L SEAKNIGHT, $1900 or best offer. 652-5664.

17' WOOD BOAT, ASKING $800 or offers, 652-5618.

BRAND NEW, 1 CYLINDER diesel, $2200. 656-4731.

MIDNIGHT SUN, 38', SHRIMP trawl license. Phone 656-6243.

12' ALUMINUM BOAT, PHONE 642-5838 after 5.

9½ HORSEPOWER JOHNSON, good condition, phone 479-2762.

GILL NETS, 5¼ AND 6¼ INCH. 385-8338 after 6.

WANTED: 18-24' BOAT, UP TO $2500. 642-3985 after 6.

16' BOAT AND TRAILER, 45 HP, $1150 firm. 477-1502.

1975 9.9 EVENRUDE, GOOD shape. Phone 478-0914 10-5 pm.

12' ALUMINUM SPORTSPAL canoe, $150. 478-3974.

HOMEMADE TILT TRAILER for 14' boat, $125. Phone 592-0980.

80 BOATS and MARINE

ONLY 2 LEFT!
Just 2 new packages left at great prices
New 1978
DOUBLE EAGLE
17' CAMPER TOP
2 Wipers, 2,200 lb. EZ Loader with brakes. Built-in tank and gauge. 90 h.p. Merc. electric.
$8500
NEW 1978
SILVERLINE
16' HILO
120 Mercruiser I.O., 1,800 lb. Galv. EZ Loader. All deluxe pkg.
$8170
NEW
HONDA-MERCURY
OUTBOARDS
ALL AT
MULLINS MARINE
925 Yates St. 382-4515

SUPER WEEKEND '79 SALE
AT YOUR 1-STOP MARINE CENTRE
Mercury Marine
800 Cloverdale
385-1457

DJ YACHTS
Is Relocating
July 1st
at
2530 Beacon Ave.
—Large sales dock available.
—Complimentary moorage for a limited period.
—One location to serve you.
—Haul out and Mt. inspection on premises.
—Bank financing available.
For information on excellent listings please contact Joyce Omlid, Don White, Randy Boyle or Mike Barton at 656-7333.

PELAGIC
PACIFIC INDUSTRIES (1974) LTD.
a COMPLETE stock of
FIBERGLASS AND EPOXY MATERIALS
ZSPAR
MARINE PAINTS
428 E. Burnside
VICTORIA
386-1811 386-7814

SQUIRE & COOMBS
MARINE BROKERS
304 LAW CHAMBERS,
BASTION SQ.
LENITA — 34'8" A troller, diesel. Nice accommodation. Fully equipped. New survey. Offers
PACIFIC COMBER — 38' West-coast troller. Isuzu diesel. Full hold $110,000
MAPLE BAY — 35'6" 7 ton Gillnet troller. Iced and ready to fish. Well maintained $110,000.
ISABELLA POINT — 36.5 C licence X troller $32,000
34' 6" 7 ton A licence $49,000
C Licence for sale
WANTED
"A" licence 5-6-10-26 tons. 20-30 ton packer, must be in good shape. 384-3363

GIBSON POWERCRAFT
CENTRE LTD.
Dealer For:
BAYLINER
HOURSTON GLASSCRAFT
JOHNSON Outboards
VOLVO—OMC Sterndrives
MIRROCRAFT Alum. boats
Full Selection of ACCESSORIES
2520 Government (Near Bay)
382-8291

Opening Soon, A Beautiful Sales Lot Where you can Consign your Boat for Sale. WE WILL SELL YOUR BOAT! Book today with John Woods or Bob Allison at Reg Midgley Motors Ltd., 736 Cloverdale Ave., 385-8756.

McQUADES MARINE SUPPLY LTD.
1252 Wharf St.
388-4343

HARBOUR MACHINE LTD.
CHRYSLER—VOLVO
Marine gas and diesel engines
Complete Propeller and Shaft repairs
One day service when necessary
Custom Machine and Welding work
31 Erie Street 383-6555

MAST CRANE
Pull, step or work on your mast plus mast storage or sailboats to 4,000 lbs.
GAS DOCK
Open Mon.-Thurs. 8 a.m.-5 p.m.
Fri.-Sat.-Sun. 8 a.m.-9 p.m.
July 1-Sept. 3, 7 days
8 a.m.-9 p.m.
VAN ISLE MARINA
2320 Harbour Rd.,
Sidney 656-1138

THUNDERBIRD YACHT SALES
WESTPORT MARINA
Next to Swartz Bay Ferry
2075 Tyron Road, Sidney, B.C.
656-5832
NEW and BROKERAGE boats
OPEN 9 a.m.-5 p.m.
7 DAYS A WEEK

80 BOATS and MARINE

WE ARE
DINGHY SPECIALISTS
And carry the largest selection in stock in B.C. Davidson, Livingston, Galleon, Haida, Hawthorne, Sportyak and many others. Cartoppers, too.
ALL BAY MARINA
656-3167
2238 Harbour Rd., Sidney
(Open 6 days 8:30-5:30
Closed Mondays)

46' LIVEABOARD CRUISER, $28,500
30' Displacement Cmd Br, $19,750
40' Motor Sailer, dsl, $50,000
36' Ketch, dsl, wood, $43,500
33' Sloop, FG, dsl, $29,800
26' Sloop FG, dsl, $21,500
28' Sloop FG, dsl, $21,000
25' Sloop FG, OB, $10,800
GEOFF SIMPSON, Maple Bay
748-3242

ken prasing equipment
for Outboards
CHRYSLER, SEAGULL
934 Goldstream Ave. 478-9313

CANOE COVE
Yacht Sales
Open 7 Days a Week
656-5711 656-3918
Evenings, 652-4386

ATTENTION
GAS BOAT OPERATORS
Eliminate the danger of engine compartment explosions with the Seaboard Gas Detector, $149. Simple installation. Available at Wilson and Proctor, 808 Devonshire Rd., 385-3481.

32 SUPER CRAFT
Cabin Cruiser, made in Hong Kong, Perkins twin diesel, beautiful teak interior, carpeted throughout, fridge, H/C water, propane stove, sleeps 6, many extras. Complete and ready to go, immaculate condition, $45,000. Boat house and mooring available Victoria. 592-1110, 595-5629.

PRIMUS STOVES
White enamel 2 burner kerosene, $229. Also available with gimbals, rail or pot holders. See them at
SAILTREND
1157 Newport
592-2711

TROPHY SALMON
HAKAI PASS
Want a good fish story? Come with us to Hakai Pass. Stay aboard our 75' boat for a truly memorable fishing experience. Peak season bookings still available. Laredo Charters, 477-8780.

LANDING CRAFT Sealander
Loading craft style, work or crew boat. 4 models. 1-8 ton loads.
Sealander Marine Corp.
119 Charles St., N. Van. 929-5451

Luxury Liveaboard
46' loa bridge deck tricabin motor yacht. Honduras mahogany on oak. Full electronics. Professionally shipyard built. Twin Chrysler marine. Davidson sailing dinghy, Davits, etc. Beautiful, immaculate. Private. 477-0028.

QUALITY, DEPENDABILITY and safety combined in this immaculate Surfer 24. Priced to sell quickly. This boat is loaded with extras - Trim tabs, two batteries. Fresh water cooled engine with heater, CB and depth sounder, etc. Used mostly for fishing. Asking $15,200. 477-6325

CB Units
40 Channel CB, noise blanking, LED readout, .8 microvolt sensitivity. Installation available. We service all makes.
B.C. SOUND & RADIO SERVICE
931 FORT 383-4731

BOAT TRAILER SPRINGS
See us for repair or replacement of your orn or broken springs and fittings. LOGAN'S RV SERVICE, 650 Burnside East. 384-0213.

PRICE REDUCED
76, 17½' deluxe glass ply, immaculate, 140 Merc, FWC, 170 hours, 3500 lb Calkins trailer. Full canvas, CB, water skis, paddles, life jackets, boat ladder, wiper, rod holders, 2 props, like new. $6900. 721-3846

TRY CRUISING IN A 21' HARDtop with galley, head and all the necessary items to relax aboard. Has twin batteries. 165 Mercruiser with 340 hours. Wharfage available. Try to match this deal at half the replacement cost or less. 652-1577 after 6 pm.

CATALINA
Immediate delivery on 22's and 27's, free delivery. Seabird 37-Mapleleaf 48'-54'. Call collect 985-7811 (24 hours). Meridian Yacht Sales Ltd.

merCruiser
Cordova Bay Chevron Service
5144 Cordova Bay 658-5200

53' TUG, BROCKTON, VINTAGE wood double-ender, with a history, ready to go for work, pleasure or liveaboard. Gardner (6) diesel in top condition completes this rare find. Located at Denman Island. $18,000. 112-335-0108.

NEW 16' FIBERGLASS MARLIN Runabout, Morse steering, sleepers, convertible top, new 1550 Roadrunner, rebuilt Evinrude 55-hp. Package price, $4500 or will sell separate. Phone 642-4242 days, 642-4101 evenings.

18' GLASSCRAFT HARDTOP with Volvo inboard/outboard, 9.9 Evinrude, depth sounder, CB radio, Roadrunner trailer and moorage at Pedder Bay until March 1980. Offers on $6500. 477-6719.

SMALL BOAT MISCELLANEous. 18 and 6 Horse outboards, 4 aluminum windows, windshield, swivel stove, motor bracket, remote control, rails, cleats, rod holders. All very reasonable. 656-2690.

16' RUNABOUT, FIBREGLASS over wood, with shelter cabin. Two motors, good working order. 40 horse Johnson, 6½ horse Seagull. Controls, fuel tanks, tilt trailer, many extras. 383-0564 after 5 pm

17½' K&C DEEP VEE WITH 65 horsepower outboard and easy lift trailer. Paddle, lifebelts, compass and extra tank. Moorage at #184 Cheanu Marina till 1980. 7.5 Mercury auxiliary also available, $3,000. 478-3064.

20' STARCRAFT ALUMINUM, Cutty cabin, Volvo 115 I/O, tabs, head, new camper back, trailer. Clean and tidy, low hours. Excellent for fishing. Very economical. Reluctant sale due to change of plans. $5500 firm. 382-1334.

1976 24' REINELL, SEDAN cruiser, 200 h.p. Volvo, head, galley and all extras, for sale by public auction, Cowichan Country Auction, 3 miles south of Duncan on Trans Canada Hwy. July 1st at 1pm.

1975 9.8 MERCURY LONGshaft as new; 2 sets Mercury remote controls, 6 and 12' cables, 2 OMC 5 gallon tanks, as new, 40 channell Realistic CB radio, model TRC 424 with twin antennas. 382-4353.

WHARFAGE
40' and 20' slips, monthly basis, no liveaboards. GYPSY YACHT SALES, 2270 Harbour Rd. 656-5591.

FOR SALE SEARS 4½ HP OUTboard. Phone 384-4576.

80 BOATS and MARINE

70' EX-TUG, IDEAL LIVE aboard, 350 Hp. Rolls Royce, GM auxiliary, VHF radar and dinghy, complete bath, washer, dryer, fridge, freezer and hot water furnace, $55,000. 746-7037.

22' THERMOGLASS CRUISER, 1978 model, 898 Merc, inboard/outboard, 165 hours, every conceivable option including 8' Zodiac. Immaculate condition. Only $15,500. 384-2426.

24' "GLASPLY" CABIN CRUISer, full galley package, forward sleeping area, head, sliding door, full canvas back, FWC Volvo Penta, excellent condition, $14,900. 656-1707.

WANTED: TO GO FISHING with Class A operator who has vessel for sale, excellent credit references and marine qualifications. Phone 390-2652 for Greg Senior.

SACRIFICE SALE. MUST SELL 16½' fiberglass Competition ski boat, 275 horsepower I/B V8, heavy duty trailer. Immaculate condition. Offers on $7,000. 384-3603, 479-8983.

"C LICENCED"
Commercial Fishboat, new Volvo power, hydraulics, sounder, CB, searchlight, galley, bunk, dual controls, with or without gear. 479-8806, after 6.

31' CHRIS CRAFT, LAPSTRAKE hull, Twin 283's, head with vanity. Oil stove, sounder, CB, etc. Bottom just painted. Excellent condition and ready to go. $24,000. 652-4551.

SKIER'S DELIGHT
19' Glen L Thunderbolt. Chevy 350 LT1, completely done. $12,000 replacement value. Used last summer only. Selling at a great loss. Trailer included. 112-743-5203

16' DREAMBOAT, GOOD CONdition, moulded birch hull, convertible top, 35 h.p. electric start Johnson, 2 tanks, rebuilt trailer. Many extras, $1400 or offers. 477-1083.

1978 DEL QUAY DOREY 11' Complete with 1979 35 horsepower Evinrude outboard, electric start, remote controls and steering, new battery, used less than 20 hours, $3250. 652-1201.

CUSTOM BOAT-STEREO Installation
Call HOMARK for details 381-5622

Commercial Fishermen
For a fair price and fast results sell your vessel through Ray Mason 479-8822.

15½' SANGSTER, FULL CANvas, 60 Hp Johnson outboard, Calkins trailer, $2500. Calkins trailer for 19' boat, surge brakes, as new $1500. 382-5266.

18'X7'4" FIBERGLASS OVER ply, Deep V boat. Deck, cabin interior unfinished. Moving must sell before end of month. Best offer takes, 941 Violet Ave.

15' SILVERLINED FIBERGlass boat for sale, including Roadrunner trailer and 50 hp Mercury motor. Approx 1½ years old. Asking $4500. 385-4895.

17' FIBERFORM TRI HAUL, stand up canvas top, Calkins tilt boom trailer, 65 Merc in excellent shape (just tuned up). $4200. 721-3408.

18' HOURSTON HARD-TOP, 110 hp Mercruiser, F.W.C. 10 hours since overhaul. CB, Seafarer sounder, SM, bracket, bilge pump, $4750. 477-5706.

16' FIBERGLASS CHRYSLER Charger 154, 70 HP and 6 HP Chrysler engines, Chrysler trailer. Beautiful condition. Complete outfit $4000 or offer. 598-6376.

BARNACLE YACHT CHARters, cruise Gulf Islands and San Juan July 7th for 1 week on 36' Grand Banks, accomodation for 4 people, $400 each. 382-6633.

PUBLIC AUCTION
Happy Valley Centre, Saturday July 7, 1 pm. Taking consignments now. 478-6293. See our ad under miscellaneous wanted.

40' YELLOW CEDAR CRUISER (built 1949). 6 cyclinder diesel. Asking $22,000. Offers. Must be sold. 595-8993.

FIRST CLASS FISHING VESsels for sale. For information on any boat in the fleet, call Ray Mason 479-8822.

MAKE AN OFFER. 20' CABIN cruiser, 4 years old, Volvo I/O, galley, head, CB, sleeps 2, fishing tackle included. 656-4980.

30' COMMAND BRIDGE cruise, sleeps 4, H/C water, radios, etc. $15,000. At Maple Bay. Phone 112-746-7359.

FIBREGLASS REPAIRS AND MODIFICATIONS
Production molding
Guaranteed Workmanship
Phone 642-4242 days
642-4101 evenings.

FOR QUICK SALE 14½' FIberglass boat. 45 HP outboard on trailer. $1500 or best offer. 382-1714.

28' CHRIS CRAFT, DOUBLE plank hull, twin 6 cylinders, built in 1958. $9000. Boathouse available. 478-3940.

15½' FIBERGLASS OVER wood speed boat, with drop bed trailer, $250. 386-0678.

17' BOSTON WHALER, FULLY equipped including 70 hp Evinrude outboard. Ganges 653-4404

10½' FIBERGLASSED BOAT, 5½ hp Johnson motor and tank. $400 or nearest offer. 479-6223 after 5pm

15½' SANGSTER, 80 HP MERC, Roadrunner trailer, full canvas, sleeper seats, extras. $3250. 656-7162

12' ALUMINUM BOAT, GOOD condition, complete with oars. 479-1318.

14' FIBREGLASS BOAT WITH trailer. 1974 40 horsepower Johnson electric. Very low hours, many extras. $1800. 656-4653

17' CEDAR DISPLACEMENT day cabin boat, marine inboard, excellent condition, extras. $2500. 595-3830.

MUST SELL, 23' CABIN CRUISer, fiberglass on ply wood, sleeps 4, V-8, full canvas plus extras. 385-7406.

SEA CHEST
MARINE SUPPLIES
Inflatables, from one man up to 11' Runabouts. Row power or sail.
656-2421
9732 1ST ST., SIDNEY

GOING FISHING?
20' Apollo, 140 OMC, cutty cabin, compass, complete with trailer and moorage. Asking $6500 will take $5000. 385-9329.

240 HP JOHNSON, ELECTRIC start, new condition, 1 long shaft $875, 1 short shaft $780. 592-3743. 1625 Pear St.

PADDLE BOATS
Fun on the water, $200 each or $1500 for all ten. 743-9837, Shawnigan Lake.

21' REINELL, 165 OMC I/O, head, galley, stainless steel anchor. Call Oak Bay Marine Sales and Service: 598-3393.

BOAT TRAILERS FOR RENT. 598-3393

WANTED GILL NET ROE LIcense and equipment. 112-926-8069 collect.

PASSAGE MARINE
New, used and brokerage boat sales. Dealers for Zeta boats, at Cedar Grove Marina.
656-2580 388-5464 Pager 580

FLOAT HOUSE, FULLY equipped, used by family. We loved it. $15,000. 477-5467

34' COMBINATION 3 YEAR B licence, diesel motor, $48,000. 112-682-3816.

24' WINNER FLYING BRIDGE, 400 hours, dinghy and many extras, $12,000. 478-8864.

20 HORSE MERC AND TANK, $350. 656-6471.

WANTED: 11-13' CLINKER, reasonable. 658-1103.

12' ALUMINUM CAR TOPPER, $395 firm. 656-2206.

80 BOATS and MARINE

CHRIS'S SPRAY SERVICE. SANDBLASTING of boat trailers, metal and stucco. 478-7891, after 5.

COMPLETE BOAT, MOTOR and trailer runabout, 18 hp Johnson, 384-5721.

32' MOORAGE, AVAILABLE AT Westport Marina, phone 592-3171.

BOAT LETTERING A SPEcialty. Phone Ken Warner, 652-2007.

16' CANVAS BOAT COVER. Rubber top. Fits Deep V boat. Good condition. 382-5582

12' ALUMINUM WITH TRAILER and 7½ horsepower Johnson, 478-6388.

BOSTON WHALER, REVENGE 21, 200 hp Evinrude, full canvas, $19,500. 385-7632, 8:30-5.

1976 22½' FIBERFORM SEDAN cruiser, 188 Merc, CB, AM, depth sounder. 477-9679.

10' FIBERGLASS RUNABOUT, 15 hp Evinrude and spare motor for parts. 658-5172.

'78 ROADRUNNER TRAILER, $1000. '70 small boat trailer, $200. Four-man rubber boat. 656-3825.

'71 MERC 50, NEEDS REPAIRS. Sell for parts. $325, offers. 479-3907.

19'6" FIBERFORM 140 MERC inboard outboard, heavy duty trailer. 478-2764.

22' STARCRAFT (ALUMINUM), Calkins trailer, excellent shape, $8500. 478-0159.

16' BOAT, 55 HORSEPOWER motor, trailer, canvas, extras. $3,000 or best offer. 386-1482.

FRONTEIRSMAN 15' FIBERGlass white water canoe, ideal for lakes and rivers, $195. 388-6192.

18' PLYWOOD, FIBERGLASS coated, controls, small cabin. $400. 384-4802, 385-2334.

1973 6 HP JOHNSON WITH 5 gallon tank and hose, nearly perfect, low hours, $400. 383-8004.

WANTED: 16' TO 19' FIBERGlass boat and trailer, reasonable. 477-2432.

BOATHOUSE FOR RENT, VAN Isle Marina, 383-4973, 656-0050.

WIXKULER #100 MARINE heat exchanger, approx. dimensions 33X7½, $275. 642-5628.

WANTED: SPORTYAK DINghy, Mark II. Phone Bill 478-0624, 592-2528 evenings

CHARTER, WANTED BY EXperienced crew bareboat charter 30' plus. 658-8379.

WANTED: ALUMINUM 10' boat, Smokercraft or similar with, without trailer. 384-4288.

46' DISPLACEMENT HULL, motor boat, female mold for sale, after 6 pm phone 656-3143.

GRENFELL 36, IMMACULATE, radar, automatic pilot, etc. $49,500. 479-3861.

160 MERC INBOARD OUTboard, unit complete, good running condition. 383-7779.

MV TERESA ANN, 34', "C" LIcense, cod boat, good condition, live tank, now fishing. 748-2492.

1970 50 HP MERCURY MOTOR, like new, used 90 hours, $950. 386-7076.

12½' FIBREGLASS WOOD ON trailer, 6 Hp Johnson, new, 3 hours. 388-5926 after 5 pm.

14' FRONTIERSMAN FIBERGlass canoe, 2 paddles, $250. 479-3479.

14' THERMOGLASS, MERC 50, Roadrunner trailer, $1650. 477-6798.

WANTED: GOOD USED OR new power head, for 20 hp Manual Johnson, model R690. 743-2434.

40' CLASSIC CRUISER, EXpanding business dictates immediate sale, $12,900. 246-3740.

76 — 20' DOUBLE EAGLE 225 hp. Wakesha 400 hrs. F.W.C., tabs, sndr, ssb/cb, comp, spt H, fg dgy, hrn, mtr brkt, 3 prps, 2 grnd tkl, 2 fl syst, gly pk, wrd dl bat, and much more. Exc cond $11,000. 723-6415.

81 SAILBOATS

GYPSY YACHT SALES
"Columbia Yacht"
SELECT SAILBOATS
41' SEAWOLF Ketch. Custom built, and equipped. $84,900
35' GARDEN-Jespersen. Pilot house. Only 31 hrs. $59,500
32' KENDALL Atkin. Proven bluewater sailor. $55,000
29' MARTIN. Four sales, Yanmar diesel. $24,900
29' TRITON. Everything new. $21,900
28' Venus Ketch. Albin diesel. Built '76. $27,500
28' CROWN. One owner. $25,900
28' TANZER. 8.5.1979 new, warranty. $32,900
27' COLUMBIA 8.3. 1979, as new. $31,900
27' CATALINA. Spinnaker, owner serious. $17,000
26' RANGER. Six sails, loaded. $17,900
26' THUNDERBIRD. Twosuits sails, measured. $6,900
23' PACESHIP. Five sails, knotmeter, etc. Clean $12,900
23' CUB. Beautiful classic. Just refinished. $5,800
22' TANZER. Three sails. 1977. Fun sailor. $11,900
Select Powerboats
27' UNIFLITE. Twin Chryslers, mint condition. $29,800
25' APOLLO. Omc. Low hrs. $16,500
25' ALBIN. Volvo. Espar, very clean. $27,900
20' REINELL. New leg. $7,500
2270 Harbour Rd. Sidney
656-5591

18' MONK VAGABOND KEEL sloop, 6 hp Johnson, head, stainless steel rigging, red cedar hull, cabin and inlayed deck, 2 years old. $3500. 388-7835 or 388-7883.

18' CORSAIR CLASS SAILBOAT, head, stove, water, 2 berths, 3 sails, comparable to a Cal 20 in room and performance. $4600 or best offer. 477-4169.

CATALINA 22, NEW 9.9 SAILmaster electric start, head, galley, pop-top. Sounder, 3 sails, anchor set, all in first class condition, $8500. 112-653-4603.

MUST BE SEEN
1966 Mustang, 302, Edlebrock, Holley, headers, scoop, mags, very clean, $1700 as is or trade for van. 595-7704 between 5 and 7.

RAWSON 26'. NEW 9.9, SPINaker, dinghy, anchor, 3 headsails, heater, lifering, lifejackets, super boat, exceptional value. $10,500. 758-2589 Nanaimo. Must sell.

CORONADO 25, 3 FORE SAILS, enclosed head, C.B., depth sounder, 6 horse outboard. Clean and ready for cruising, $10,500. 477-6838.

BUY FROM BUILDER BRAND new complete 8' Sabot dacron racing sail, $250. 478-1646. Glen L10 Aluminum spars, sail, completed next week.

32' SPENCER DESIGN. GOOD live aboard. Needs some finishing. $18,000 or best offer. Will except trade. 642-4676 before 3 pm.

WANTED: 22-24' SLOOP, FIberglass with fixed keel, 72 or newer, phone 386-6359, 9-5, Mon-Fri, ask for Gary.

19' LIGHTNING, 2 SUITS OF sails, spinnaker, motor, trailer, cover, jackets, asking $1950 or best offer. 477-0461 or 477-4878 till 8 pm.

18' FIBERGLASS HULLED HOmebuilt overnighter sloop, 2 sets near new sails. Good Seagull outboard, must sell, $2500. 384-0912.

10' FIBERGLASS SAILBOAT for sale. With aluminum mast, nylon sail and riggings, center board and rudder, $375. 477-2029.

SEA CHEST
MARINE SUPPLIES
Inflatables, from one man up to 11' Runabouts. Row power or sail.
656-2421
9732 1ST., SIDNEY

81 SAILBOATS

37' IRWIN
Centre cockpit — Aft cabin, each cabin with separate hanging locker, heads and shower, galley has Kerosene stove and 2 way fridge, powered by 4108 Volvo power. Cockpit completely covered with canvas Azimini top — Excellent Value $67,500
Cedar Grove Marina 656-2580

AL 25', 7 SAILS (3 NEW North), 7 winchs, all control lines led to cockpit. Full lifelines, back stay tensioner, internal halyards, jiffy reefing, spin gear, new bottom paint, depth sounder, VHF, 2-battery system with auto shore charger and alternator, '78 9.9 Johnson electric, new propane stove with double safety valve, dinnette model. 592-9857.

SPECIAL OFFER. DELUXE 27' Family Sailing Cruiser. Accoms. for six and more, full hdrm., WC, shower, galley, lifelines, anchor, etc. All near new, no mileage, $14,950. On display Victoria Boat Mart, 453 Head St., 383-3324.

TANZER SAILBOATS
1979 Models on Display At
BOB WHYTE MARINE
Corner Harbour and Resthaven
Sidney 656-7286

VICTORIA HONDA
OUTBOARDS for the sailor
7½ hp and 9.9 hp in stock
2851 Douglas 386-8364

HILL SAILS
10134 McDonald Park Rd
Sidney B.C.
656-4033

ERICSON YACHTS
Anglers' Anchorage Marina
933 Marchant, Brentwood Bay
652-3531

22' CATALINA, MAIN AND JIB, galley and head, sleeps 4, trailer, excellent condition, $8500. 652-5872.

CATALINA 22'. WELL equipped. Excellent condition. 656-2195.

CAL 29 CUSTOM TEAK INterior. Full racing/cruising inventory, $31,000. 339-3030.

29' TILLIKUM FIBERGLASS hull and deck, $6000 or will build to any stage. 642-4101 evenings.

HOMESTEAD STOVE $225, NO tank. Steering wheel $125. Call Gary 386-6141.

ODAY 27' COMMISSIONED fall 1977, diesel loaded clean $23,900. 723-9510.

23' CUB- CEDAR ON OAK, TWO suits sails, dinghy, needs interior finishing. 598-8376.

VIVACITY 650 SLOOP, SLEEPS 4-5, loaded with extras. $8,800. Will consider trade. 384-9883.

16' CATAMARAN SAIL BOAT, jib and full batten main. Ready to sail. $775. 386-8886.

CROWN 23 SLOOP, 3 SAILS, head, sleeps 4, anchor, boom tent, stove, moorage, asking $10,500 will take $10,000. 385-9329.

SAILBOAT SNIPE CLASS 16', rigged for high performance, north sails. 478-6501.

25' LIVE ABOARD SCHOONER, $11,750. 388-7265.

SAN JUAN 24, 6 SAILS, GOOD condition, $12,600. Duncan, 112-746-5860.

24' SLOOP. IDEAL FOR CRUISing. $4500. 656-6478 or 748-1039.

20' SLOOP, 3 SAILS, SEAGULL outboard. Phone 479-1080.

SABOT AND EL TORO SAILORS wanted for Sunday racing in Sidney area. 656-2206.

83 AIRCRAFT

AIRCRAFT FOR SALE, 1948 Stinson model 108-2, metal fuselage, good condition. Dick Chudley at 656-3966.

92 SPORTING GOODS

Robinson's
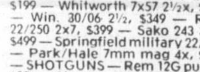
50th Anniversary
Bonus
10% Off All Scopes
RIFLES — M1 Carbine NOT restricted, $219 — Globe 303 auto, $199 — Whitworth 7x57 2½x, $249 — Win. 30/06 2½, $349 — Rem 22/250 2x7, $399 — Sako 243 3x9, $499 — Springfield military 22, $99 — Park/Hale 7mm mag 4x, $379 — SHOTGUNS — Rem 12G pump, $89 — Stevens 12G dble, $159 — Win 12G pump 3", $179 — Belgian Browning 12G o/u, $899 — Marlin 12G o/u, $199 — PISTOLS — Black powder kits or finished, 11 models to choose, from $79 — Mauser broom handles, 2, reduced by $100 each — Ruger 44 mag, $319.
Remember!
All F.A.C. Will Be
Prepaid When You
Purchase Your Gun At
Robinson's
Vancouver Island Outdoor Store
1307 Broad 385-3429

INTERNATIONAL KNIVES
'GUN PURCHASE PLAN'
(2nd edition)
First With Free F.A.C.'s
NOW
'FREE GUNSMITHING SERVICE'
International Knives Ltd. will install Free of Charge, all scopes — butt pads and sling swivels on any guns purchased from us during July and August. Beat the last minute rush — prepare now and save.
REMEMBER
Trades accepted
Free Lay-a-way
SPECIALTY GUN SHOP
576 Yates Street — 383-2422
(across from the post office)

WINCHESTER RIFLE 1892, 44-40 calibre, $280. Smith and Wesson, model DA revolver, 38 calibre, $220. Sharp 4 shot pepperbox, model 1, $450 or best offer. 652-5564

SCUBA DIVING LESSONS, ESquimalt pool, Tuesday July 3, 7 pm. Maximum 12 students. For information phone 721-3606 or 386-8734. R. Stagg Scuba Diving.

HUNTERS SAFETY COURSE, registrations Monday evening at 7:30 at Work Point Barracks. 478-8679 after 5 pm.

CANOE-16' LANGFORD CEDAR strip canoe plus 3 paddles, used only once. $725. Call 652-4749 after 5pm.

USED SPORTING GOODS, BUY, sell, trade. Old Vic's Trading Centre 555 Johnson St. 384-5422.

12' ALUMINUM SPORTSPAL canoe, seats, paddles, electric motor, $450. 595-8468 or 595-6852.

M1 CARBINE AND ACCESSories, excellent condition, $175. 592-3708.

CARL GUSTAF, LEFT HAND, 30-06 rifle with 3 X 9, AO leupold scope. 388-9574.

SET OF 4 LAWN BOWLING balls, Hensell & Sons, 4⅝, good as new, $50. 388-9562.

MEN'S WETSUIT, 6'1", 170 pounds. Farmer John. Weight belt. $175. 478-2459 after 5

SKATEBOARD FOR SALE, good shape, ACS500 trucks. 386-9926.

9X12 FAMILY CABIN TENT, good condition. After 5, 592-1664.

CANVAS 4-MAN TENT. 477-5451

MANS WET SUIT, FARMER John. 6' 160 lbs. 382-7978 after 6 and weekends.

WANTED: 80 CU.FT. ALUMInum scuba tank. 479-1408.

NYLON 2 MAN TENT WITH side walls $25. 598-7208.

FRANK WHITE'S SCUBA SHOP
832 Fisgard 385-4713
SUMMER SALE
80J aluminum tanks $182
Stabilizer jacket B.C. $179
Assorted Wet Suits — ½ PRICE

PLAY-MOR RECREATIONS LTD.
Billiard Tables, Shuffleboards
Cues and Accessories
!Special-Foosball-Special!
Games Room Lights
517 KELVIN 384-3332

GOLF
One complete set of Lynx Predator M.R.H. #1, 3, 4, and 5 woods. 3-P.W. and S.W., Putter, steel cart and two bags. $525.
Ladys starter set plus #5 wood. Steel cart and bag, $85.
SPORTSWORLD
564 YATES ST
383-6342
Ask for Jack.

RIMPAC DIVERS Ltd.
Next Scuba diving course starts July 16. Enroll early in this very popular fun course at The Shop, 9818 Fifth St., Sidney, 656-6313.

93 CAMERAS, SUPPLIES and PHOTO FINISHING

bill's photo supply
DOWNTOWN at
1672 Douglas
383-7443
LANGFORD at
800 Goldstream
478-2712
2047 Oak Bay Ave.
592-3122
THIS WEEK
Featuring
The Vivitar Super Sale continues until July 7. Rush in for super prices.

city photo
1227 Gov't.
385-5633
If nobody else has it — we do.

35MM SLR OLYMPUS OM-1, black body, F1.4. Also Olympus 24mm wide angle Rollet RES140, flash, aluminum case, accessories. 652-4574.

NIKONOS III WITH 35 MM AND 28 mm lenses. Viewfinder. Oceanic tray and handle. E.O. connector. 656-5268

A REAL STEAL, THE KONUS underwater camera, $125. Phone 478-2408.

ASSORTED NIKON LENSES with cases for sale, as new. Phone 478-7813 days, 642-5310 evenings.

FOR SALE LEITZ HEKTOR 135mm. Wanted Talyt 400mm 479-7680.

96 RANGES, STOVES and FURNACES

HAVE PURCHASED SEARS Kenmore wall oven and surface unit. Selling Moffat coppertone wall oven and matching surface unit. Good condition, $200. 385-6532

COMMERICAL BAKE OVEN, stainless steel, oven size 32"x23"x16". Very good condition. $350. Kmart, 3986 Shelbourne St. 477-6902, ask for Mr. Bird.

ENTERPRISE GAS RANGES, wood and coal ranges, Franklin fireplaces. Showroom 537 Fisgard. Phone 385-2922 or 388-5881.

WHITE WESTINGHOUSE stove, excellent condition, asking $75. White Moffat stove, excellent condition, asking $95. 592-2182

30" ELECTRIC MOFFAT range, continuous clean oven, avacado green, matching hood, asking $300. 477-6205.

KENMORE 24" ELECTRIC stove, harvest gold, $100. 478-6671.

45 GALLON OIL TANK AND stand with connections. $40. 383-4493

VIKING RANGE, APT SIZE, good condition, $100 or best offer. 382-3797.

ONE OIL FURNACE, COMplete Phone 478-9465

VIKING RANGE, $180. 382-6638.

97 FURNITURE

TRADE-IN TIME
MATTRESSES
$25 on your old mattress
$25 on your box spring
WHEN YOU PURCHASE A NEW
Spring filled
MATTRESS or BOX SPRING
3'3" size, each piece $169
Regular size, each piece $189
Queen size, each piece $219
King size, each piece $289

Latex Rubber
The mattress that gives even support to all parts of the body, truly the most comfortable mattress of all.
MATTRESS or BOX SPRING
3'3" size, each piece $199
Regular size, each piece $249
Queen size, each piece $289
King size mattress $399

MATTRESS TOPPER PADS
ENJOY the luxurious comfort

Thick	Size	Rubber	Foam
1 in.	39x75	$27.25	$ 8.55
2 in.	39x75	$52.75	$17.25
1 in.	54x75	$37.75	$11.85
2 in.	54x75	$72.90	$23.65
1 in.	5x0	$44.65	$14.00
2 in.	5x0	$86.50	$28.00
1 in.	King	$58.50	$17.75
2 in.	King	$112.35	$36.40

IMMEDIATE DELIVERY
Open Fridays 'til 9 p.m.
EASY CREDIT terms available
Gregg Furniture
"The quality furniture store — where you can see how it's made"
2300 DOUGLAS 388-7365

BROWN CONTEMPORARY bed chesterfield divan type $95, bathroom pole cabinet $10. 721-5095.

2 SETS BUNK BEDS, SOLID and in excellent condition. 598-3596.

DOUBLE BED, HEADBOARD, dresser, buffet, vacuum, stereo stand. 386-9551.

DINING TABLE AND 6 CHAIRS, as new, $400. 477-1493 between 6 and 7pm.

BROWN VINYL ADJUSTABLE reclining chair, foot rest. $40.00. 595-5883.

LIGHT OAK MIRRORED wardrobe. 385-4675, after 4 pm.

MODERN 4 PIECE LIVING room suite, grey tweed, $550. 595-6852.

HOUSEHOLD FURNISHINGS for sale--bedroom, living room etc. 474-1613.

FLORAL COUCH, 1 YEAR OLD, $900 new, sell for $450. 382-3797.

8 MONTH OLD FURNITURE. Open to offers. 384-1973.

FOR SALE, 3 PIECE BEDROOM suite, $100. 383-6488.

BOSSOM GLASS CO. LTD.
"OUR PRICES ARE LOWER"
382-3031 382-0222
★ Bi-fold or sliding mirror doors
★ Decorative mirror walls
★ Decorative wall mirrors
Open Sat., 9:30 to 1:30

SMALL UPRIGHT GRAND piano, beautiful tone, $450. 4 piece black naugahide suite, with convertible couch, easy chair, swival rocker and ottoman, $300. 3 piece bedroom suite, triple dresser with 60" mirror includes double bed, box spring and mattress, $400. 12' Shuffleboard with professional rocks, $175. All in excellent condition. 652-3189

8 PIECE KNECHTEL FRENCH Prov. Fruitwood dining suite, 5 piece round table maple dinette, chesterfield and chair, 4 piece maple single bed suite, single box spring and mattress, 2 metal bed frames, 2 single headboards, corner desk, trilite torchiere lamp, metal typing table, mahogany cabinet, Viking 3 brush floor polisher. 592-3128.

3-PIECE DOUBLE BEDROOM suite, $350. Double bed, box spring and mattress, $50. Sealy twin single beds, $200. 3-piece cottage suite, $250. 3 seater chesterfield and chair, $150. Dining room suite, 6 chairs and hutch, $500. 3 dressers, 2 bookcases, other miscellaneous items. 652-2943.

LEASE TERMINATED. OAK arm chairs, oak desk, secretary desk and chair, electric typewriter, office partitions and small desks. Office counter, plus other items. 5-7pm. Thursday June 28, Friday 9am-4pm, Saturday 10am-12. 919 Fort St.

SKLAR HIDE-A-BED, COLOnial plaid, full mattress, 18 months old, used little, cost $750-$400 firm. Mahogany Duncan Phyfe 3 pedestal oval table, folds to 24" with two leaves extends to 90", 8 chairs, good condition, $450. 385-8879.

FURNITURE STRIPPING
Chairs from $7.50, dining tables from $28.50, nothing too big or too small. No Caustic Dip Tanks. Pick up and delivery available at minimal charge. Petes Place, 786 Goldstream, 478-6000.

BEAUTIFUL SIMMONS SECtional suite, gold velour, $650. 2 tweed high back swivel chairs, $70 and $65. 2 solid Teak end tables, $80 and $60. Walnut bookcase with cabinet, $75. Stereo, $125. 477-9801.

SOLID BRASS HIGHEST QUALity reproduction military/naval cabinet ware, chess corners, lifting handles and 3 types of flush handles, bargain prices. Telephone 595-8304.

PECAN DINNING ROOM suite, like new. Oval table 2 leaves, 4 chairs, plus sideboard and wall unit. Paid $1600 new, asking half price. Leaving province. 385-4242.

EXCELLENT BUY, POLYfoam Glad Pad (couch and ottoman) gold cotton, removable, washable cover. One flick and its become a comfy bed. One year old, $300 value for $100. 385-2563.

READY TO ASSEMBLE PINE furniture, living room, dining room, bunk beds, shelf units, pottery, unique gifts, Monastery Furniture, 942 Fort St., 383-2431.

QUEEN SIZE BRECKENDALE complete waterbed. Excellent condition, 2 months old, sheets and pillow cases included. Ready to be seen, $575. 383-4252.

HIS AND HERS, OLD MATCHing arm chairs, $275 pair; 3 piece older teak bedroom suite, new mattress, $495. 5 piece chrome set, $65. 592-1675.

LEAVING PROVINCE THIS weekend, must sell all household affects, including stove, chesterfield, chairs, childrens toys etc. etc. 592-2182

DESIGNER SOFA AND CHAIR, like new, rust coloured cord, $600. Two teak coffee/end tables, $125 each. Unique desk and attached bookcase, 7'x5', $500. 384-7349.

LARGE DINING ROOM SUITE and buffet, $2000. Stereo, $500. Organ (Leslie speakers), $800. 2 desks, Vilas and Kroeler plus more. 383-1419.

5 PIECE BEDROOM SUITE, French Provincial white with queen size Restonic boxspring and mattress, purchase price $2900, for sale $1500. 385-6548.

SKLAR SOFA/BED WITH TV backrest. New price $765. Will sell, $475. Reclining chair, gold vinyl, $50. 477-2475.

TWO NEW WICKER LOVEseats with cushions, $70 each. Day, local 25, 386-2261, nights 721-3994.

LIGHT WEIGHT HIGHBACK upholstered chair, green tapestry, clean, reduced to $60 or nearest offer. 598-5690.

OLD OAK CUPBOARD (HOsier), stained glass doors, enamel breadboard, $435. 477-7366.

ALMOST NEW CHESTERfield, two chairs, ottoman and coffee table. $450 or offers. 383-6274.

COUCH AND MATCHING chair, good for cottage or rec room, 89x34x25 and 33x34x25, $50, 478-0015.

BEAUTIFUL DESIGNED smoked glass dining room table with matching chairs, $225. 383-3345.

SOLID MAPLE DINING TABLE with two leaves, seats 10, 4 colonial chairs. $500 or best offer. 386-0571 after 4 pm.

LOVESEAT, 2 VELVET chairs, 4 Henredon tables, Vilas table and chairs, 2 dressers. 592-3414.

DEEP 3 DRAWER DRESSER with mirror and 4 drawer chest, walnut, by Knechtel, $175, 658-5782.

CHESTERFIELD AND CHAIR, as new, $200. Reupholstered chesterfield/bed, $85. Coffee table, $50. 383-4992.

SOLIDLY BUILT TYNAN CHESterfield and chair, slip covered in blue and green floral, good for rec room, $125. 477-1918.

CUSTOM BEDS, CAPTAINS, $120, mates, $115, mates bunks, $150, 479-7400

TEAK CABINETS, LAMPS, tables, upholstered furniture for cost prices. 384-2280.

WANTED: TEAK FURNITURE, lamps, and large solid work table. 381-5061.

BROWN LEATHER VINYL 4 piece chesterfield suite. $545. 386-3329

MALCOLM DINING ROOM suite, 9-piece, $850. Herculon chesterfield suite, $250. 477-5120.

CAPRI STENO DESK AND chair, excellent condition. 479-6226

2 USEABLE COUCHES, $30 each, $50 pair. 592-4694 around 5pm

LIVING ROOM FURNITURE and bedroom suite. Good condition. 383-5789.

NEW SPANISH LEATHER look chesterfield with two chairs, $850. 479-0647.

LARGE CHROME TABLE WITH 2 leaves, woodgrain arborite top, like new, $45. 721-3568 evenings.

LARGE BENTWOOD ROCKER, new condition, $150. 478-5959 or 478-1421.

CHESTERFIELD FOR SALE, excellent condition, chocolate brown corduroy. 382-0014.

REUPHOLSTERED CHESTERfield, good condition.$150. After 5 pm. 479-2649.

BEAUTY, DANISH BED, $350; kitchen table, four chairs, $55. 479-0647.

HOUSEHOLD FURNITURE for sale, everything from appliances to drapes, 595-5955.

CHESTERFIELD AND CHAIR for sale. 370 Burnside Rd. West.

RED AND WHITE VELVET sectional couch, offers. 385-3916.

HIDE-A-BED SOFA, DOUBLE size, $55. 385-4161 after 5 pm.

48" BED, COMPLETE, SUITable for cottage, $25. 477-7617.

NEARLY NEW 3 PEICE COUCH set. $450 OBO. 479-5879.

98 TV, STEREO, RADIO SALES and SERVICE

5 YEAR WARRANTY
1979 20"
ELECTROHOME
COLOR TV
RENT TO OWN
AS LOW AS $22 per month.
NOTE: Rent to own available for any size, any make.
ALSO — we rent color TVs $25 per month — $10 delivery.
CITY CENTRE TV
OPEN 10 A.M.-9 P.M.
6 DAYS A WEEK
477-6971
Next to K Mart in the Mall

RENT OR RENT TO OWN
TV and Stereos and MICROWAVES
• microwave • color TV • stereo
homark
• rentals • service • sales
"Home of the $10 service call"
SPECIAL SUMMER RATES
COLOR TV's FROM $15
381-5622
27 W. Burnside
10-9 P.M. 6 DAYS A WEEK

CHEWS RCA TRAILER SALES
26" Color TV as low as $549 with approved trade, plus $20 dinner for two at Ming's. Open July 1st and 2nd, 12-5 p.m. other days 10-6
493-A Burnside Rd East.

$100,000.
Clearance Sale
Prices too low to print.
YOUNG'S
784 FORT 382-5512

$10.
Homark now features the $10. in-home service call for stereo and televisions. Call 381-5622
Homark Sales Ltd.

HELP
Too many color TVs taken in trade. Come in—make an offer. CITY CENTRE TV, next to K-Mart in the mall, open 10-9 p.m. 6 days a week.

CAR STEREO
JUST ARRIVED
20 watts per channel booster
$39.95
B.C. SOUND & RADIO SERVICE
931 FORT 383-4731

SANSUI 5050 AM/FM RECEIVer, 30+30 watts RMS, Sansui SR222 belt drive turntable. Prolinear Stage 100X, 12" woofer, 5" mid range, 3" tweeter, 100 watt capacity. Asking $695. Evenings 477-0620.

JUST SERVICED 25" BAYcrest colour tv; 23" Fleetwood b/w console, am/fm, record player, beautiful condition. RCA portable record player, like new. Trade for furniture or sell. 479-0767.

PHILIPS
State of the Art audio components available at
J&V ELECTRONICS
2628 BRIDGE ST
385-4831

HITACHI TOP OF THE LINE direct drive turntable with Unitorque motor, speed control and strobe. Was $329.95. Now $199.95
ATLAS STEREO AND TV
763 Fort St. 385-2712

SEARS 26" COLOUR MEDITERranean CONSOLE TV. 6 months old. Excellent condition, all latest electronics. $700. O.B.O. 642-4886.

TRADE IN YOUR USED COLOR TV's now. Electron TV Sales and Service. 102-1551 Cedar Hill X Rd, beside Garcias, Cedar Hill Shopping Center.

STEREO, 8 TRACK AND TURNtable built in, with speakers, good condition, $150 or best offer. 385-3193.

EXCELLENT CONDITION color tv's, $145, black and white, $45. With guarantee. 383-8774.

WANTED: TANNOY DUAL concentric LSU/HF/15/L. 15" loud speaker 15 oms. 656-1507

18" COLOUR TV, $350. ELECtrophonic stereo unit, $200. 652-2943.

MIXER-TEAC MODEL 2A audio mixer, new, $650 or offers. 383-5839 after 6pm

CASSETTE TAPE DECK, front loading, one year old. $200. 386-0789

PANASONIC COLOR TV, 14", one year old, hardly used. 474-1098

25" COLORED FLEETWOOD TV in real good condition, $225. 478-3888.

RADIO AND TELEVISION TUBES ... good stocks. Butler Brothers, 1724 Douglas, 383-6911.

SONY INTEGRATED AMPLIfier TA2650, fine sound, 45 watts per channel, new $250. 382-5657.

AKAI 2 OR 4-CHANNEL 8-track recorder, plus approximately 100 tapes. $215. 598-8357.

REPOSSESSED PORTABLE color tv; 8 track stereo and am/fm system. Call Al 385-8746.

ONE SYLVANIA STEREO, phone 642-5838, phone after 5.

RCA TV, EXCELLENT CONDItion, 21", colour. 477-7963.

99 GROCERIES, MEAT and PRODUCE

North Douglas Delicatessen
N. Zealand Edam and Gouda 1.79 lb.
Canadian Mozzarella 1.79 lb.
N. Zealand White Cheddar 1.89 lb.
Cooked Imported Ham 2.69 lb.
Salami and Hot Pepperoni 1.69 lb.
Open Tue.-Sun. Closed Monday
3891 Douglas 479-1827

WILLIAMS
QUALITY MEATS 795 FORT ST.
384-0525 — 384-0526
GRADE "A" FREEZER BEEF
Sides $1.69 Hinds $1.99
Full Baron $1.89
Weight loss in cutting, boning & trimming will increase the price per pound.
Chargex Accepted

FRESH QUALITY STRAWBERries, ready soon; Perrier water, limited supply, 383-1233.

BEEF
A1-2 steers. Cut to your specifications. Sides $1.59 lb. Hinds, $1.95 lb. Pork, Alberta grain fed, $1.09 lb.
Weight loss due to trimming and boning increases price per pound. 100% fully guaranteed.
Red Robin Foods
Call John at 652-4921

SIDES OF BEEF $1.59 POUND, Sides of pork $1.09 pound, Cut-Wrapped-Frozen
Weight loss in cutting and trimming will increase the price per pound.
CUSTOM CURING & SMOKING
Dutch Deli' and Meats Ltd.
Retail and Wholesale
Phone 478-2626

MICHELL FARMS, ISLAND View Rd, you pick strawberries, 50¢ lb. Friday, Saturday, June 29-30, 8-5.

HUNTER'S STRAWBERRIES Pick your own berries. Sunday, starting 6 am. 65¢ and 50¢. 584 Brookleigh Road.

CANNING TOMATOES, 20 pounds for $6. 4253 Grange Rd. Off Carey Rd.

NEW CROP CARROTS, READY now. 4818 Cordova Bay Road, Saturday, 8:30-5 pm.

CHERRIES, 50¢, UPICK, 759 HAliburton 658-1147. Friday evening, Saturday morning.

ALBERTA GRAIN FED BEEF Information phone Bob. 478-3374.

LARGE RIPE CANNING TOMAtoes, 20 lbs. $6. 6432 Pat Bay Highway.

BROADLEYS, YOU PICK, strawberries, starting 8 am. Saturday. 1992 Stellys X Rd.

BING CHERRIES SOON, 75¢ pound, by the case. 383-1233.

LARGE TOMATOES, 50¢ A pound. 6432 Pat Bay Highway

100 MISCELLANEOUS FOR SALE

STIHL Chainsaws
SALES—PARTS—SERVICE
RENTALS
GIBSON POWERCRAFT
2520 Government 382-8291

VACUUM SALES
We have them all. Over 300 cleaners in stock $20 and up.
All Victoria Vacuum Ltd., 2805 Cedar Hill Rd. 595-2622.

DON'T FALL FOR GIMIC ADvertising, shop and compare prices and quality at Tillicum Furniture and TV's, Hillside Shopping Centre 595-3331 or 851 Johnson 388-6613

HOOVER WASHER/SPIN dryer, good working order, $50. Small apartment dryer, needs minor adjustment, $20. Braun juicer, used 6 to 8 times only, $45. 383-2040.

30" AUTOMATIC MOFFAT Range; RCA Whirlpool 13 cu ft fridge; Singer heavy duty sewing machine (treddle), Boys CCM 3 speed bicycle nearly new. 656-2592.

FAMILY SIZE FRIDGE: white, square, large freezer, 4 shelves, crisper, $140. Kenmore deluxe 30" stove: white, 4 elements, window oven, $85. Both excellent condition. 477-5295

MOVING TO APT, MUST SELL, matching Westinghouse avocado washer and dryer, deep freeze, king size padded headboard, matching bedspread. Miscellaneous household items. 592-3710.

SEARS EXERCISE BIKE, NEW $80. ¾ Hollywood bed with headboard, $45. One 4 X 6' plate glass mirror, $50. Aluminum 4 bulb light bar, bulbs swivel, $50. Phone 385-3255.

SAVE 100'S OF DOLLARS, guaranteed used refrigerators, freezers, ranges, washers, dryers. Phoenix Appliances, 1307 Gladstone, Monday-Friday 9-12, Saturday 10-2, 384-0423.

NEW AND USED EAST INDIAN Sari's, wide variety of colours and fabrics. Many with gold, silver and sequined designs. Available Saturday 11-3 at The Dance Village, 576 Johnson St. 385-2414.

SWIMMING POOL, ABOVE ground, 12' diameter, 3' deep. Electric circulating pump with pressure filter, metal sides and ladder. Dyna Jet vacuum cleaner. $200. 592-0808.

KITCHEN AID
KENYON SALES
386-1214

FINEST STONEWARE
Denby- "Gypsy". Place setting for six, extra pieces also. 383-2588.

BEDDING PLANTS, GERANiums 99¢, marigolds, petunias, trailing lobelia, tomatoe plants, 50¢ tray, apply rear of 1075 Goldstream Ave., 9am-5pm.

ENTERPRISE WOOD COOK stove, used 2 months, $600. Antique bathtub, $50. Sears Harvest Gold lavatory, never used, $25. 477-9654

DESK MODEL SINGER, AS new, $150. Matching chair, $10. Small bookcase, $10. Deep red decoupaged coffee table, $30. Firm prices. 385-0287 evenings.

DINING TABLE AND FOUR chairs, coffee and end tables, china cabinet, armchair, TV converter, dog cage, voltage transformer. 479-7236

WHITE MCCLARY EASY range, $60. Disston cordless electric grass shears, $16. Long handled clippers, $6. Mirror, $5. Gas hot water tank, offers. 592-0341.

SIMMONS BOX SPRING AND mattress, firm, for tall person, 39"x6'6", $100 or open to offers. Two back packs, $8 each, or 2 for $15. 595-1150 after 5.

WE HAVE A VERY GOOD SUPply of good used furniture at very low cost. Dels New, Used Furniture & Antique Sales, 2144 A Keating Cross Rd, 652-2621.

LADY MACGREGOR GOLF clubs with bag, 2 woods (1 and 3) 3, 5, 7, and 9 irons and putter. Little used. $60. 1 new Excercise bike, model 55221. $65. 592-1582

PUBLIC AUCTION
Happy Valley Centre, Saturday July 7, 1 pm. Taking consignments now. 478-6293. See our ad under miscellaneous wanted.

KITCHENAID PORTABLE harvest gold dishwasher, $450. Upright 10 cu.ft. apartment freezer, $295. Walnut coffee table, $100. All new condition. 477-7559

NEW DECORATED BASKETS, some china, and oddments, highback lighweight upholstered chair, green tapestry, reduced to $60. 598-5690.

GENERAL ELECTRIC DEluxe dishwasher, $360. Radio Shack CB base, CB mobile, stereo cassette player and speakers, $250. Top condition, 595-1087.

SLUSH MACHINE, COUNTER ice flaker. Potato peeler, dishwasher, complete. Sliding glass door fridge, 1 year old. 386-2811, 386-1813

WOOD HALL TABLE, SEWING machine cabinet and chair, fire-grate, brass, crystal, wood coal box, figurine lamps, rug, pictures, misc. 479-2322.

NEW DOMETIC 3-WAY 1½ CU. ft. portable fridge $260. Toastmaster broiler oven $28. Double bed without mattress $35. 652-3836.

250 GALLON OIL TANK, 2 PAIR water skis, 2 canvas camp cots, 1 tent, 2 roll-away cots. Fireplace screen. Suitcases. Colour antennas and lead-in. 642-5147.

CHAINSAWS
Alf Becker and Son Ltd.
2981 Tillicum 384-6414

STORE FIXTURES
Matthews Agencies
922 Meares 388-4123

WONDERING WHO
Repairs Carberators? We do!
HASTINGS APPLIANCES
2100 DOUGLAS 386-7734

COLWOOD-LANGFORD Furnitureland
Quality-Selection
Sofas, chairs, sectionals, sofabeds, wall systems, coffee and lamp tables, bedroom suites, mattress and foundation units, assorted headboards, dining room and kitchen sets, Colonial open stock pieces, televisions, stereos, refrigerators, freezers, ranges, automatic washers and dryers, dishwashers.
Brand Names
Kroehler, Atlantic, Horizon, Townhall, Hallmark, Franklin, Universal, Vallieres, Artistic, Restonic, Huppe Bros., RCA, Electrohome, Gibson, Speed Queen.
Affordable Prices
OPEN A REVOLVING CHARGE ACCOUNT WITH US TODAY.
SUMMER HOURS: 10 A.M.-6 P.M. TUES.-SAT., 12 NOON 'TIL 5 P.M. SUNDAYS. (CLOSED MONDAYS.)
COLWOOD-LANGFORD Furnitureland
1610 Island Hwy (Farmers Market next to Parsons Bridge and The Six Mile House) 478-1921.

GOOD USED
4-drawer chest $29
Triple dresser and mirror $199
Large chair and love seat $349
Simmons hid-a-bed $249
Dinette tables from $25
Brown sofa and chair $189
Vinyl recliners from $139
Buffet and hutch $587
4'6" 3-piece bedroom suite, blue grey, radio headboard, footboard and triple dresser $179
Pictures from $5
STANDARD FURNITURE
Bargain Basement
FREE DELIVERY
Come in—Browse around
New items arrive daily
Trade-Ins Accepted
CREDIT TERMS AVAILABLE
737 YATES
382-5111

Mais Furniture & Appliances
GOOD USED
1 Only, floor model pine Colonial library shelf unit. Reg. $279, NOW $220. 30" Moffat range $98; Automatic dryer $138; Moffat built-in oven $98; Moffat apt. size avocado fridge $198; Chest freezer, avocado, $168; Portable dishwasher $178; Viking 26" B&W TV $178; Fleetwood 3-way combination $75; Buffet $89.
ASK ABOUT OUR
RENTAL
Furniture, Appliances, RV's
1821 COOK
385-2435

Wosk's
TRADE-INS
30" deluxe range, very clean $179
26" color console TVs from $99
Traditional style sofa and chair. Excellent condition $299
Deluxe sofa and chair, mint $499
Lounge and chair $39
Tweed occasional chair $39
1810 STORE ST.
NEXT TO CAPITAL IRON
385-8781

DEMO SALE
2 OUTSTANDING HOUSES
BEAUTIFUL STAINED GLASS WINDOWS
FIREPLACE MANTLES & INSERTS
FIR FLOORING
HOT WATER RADIATORS & BOILERS
FRIDGES & STOVES
FIR DOORS
BANNISTER & STAIRCASE
ROLL RIM TUBS
FRENCH DOORS
NATURAL ROCK FACING
CHINA CABINETS
KITCHEN UNITS
3 PC. BATH SET
382-4214
ATTICA

OAK BED AND DRESSER, COPper pipe, used brick and miscellaneous. 130 St. Andrews St.

CANNING AND JAM JARS. Blue green carpet, 8'x9' and hall runner. 477-2544.

EDWARDIAN LOVESEAT, asking $300; English pram $80. Both in good condition. 592-0992.

CARRIER AIR CONDITIONER, used, excellent condition. $250. 385-5958.

9X15 TENT FOR SALE, EXCELlent condition, as new, outside poles, mildew proof. $140. 656-5087.

MOVING. ENCYCLOPEDIAS, $250. Chestefield and chair, $350. Fridge and stove, $600. Radio with record player, $250. Zenith remote control television, $700. Bedroom suite, $300. Desk, $60. Antique table, chair and drawer set, $800. 2 single beds, $150. Dresser, $60. 6' Fargo truck, $650, 124 Fiat, $3000. Good condition. Contact Mr. Lora 385-8403 between 5-8 pm.

EATON'S WAREHOUSE STORE
749 View St.

CARPETS
Over 1000 carpet roll ends in stock, sizes from 2'x12' to 30'x12'. First and second quality. Fuzzy Wuzzy Rugs, Craigflower and Skinner, Vic West. Also in Beban Plaza, Nanaimo. 382-6142.

MICROWAVE OVEN, HOTpoint made by Westinghouse, Teflon coated complete with instruction book, recipe book and meat probe, new $750, will sacrifice for $500 or best offer. CB radio, SBE, AM, LSB and USB, 40 channel, complete with magnetic mount and mobile antenna, new $700 will sacrifice for $400 or best offer. 382-4248 after 5.

SKYLIGHTS — Available in single or double glazed, clear, white or smoked — full size range available, special sizes available upon request. Authorized distributor of COLUMBIA SKYLIGHTS for Vancouver Island. THE PLASTIC SHOP, 2105 Douglas St., 386-1477.

ANTIQUES, COLLECTIBLES, used modern furniture, large and small appliances. Reconditioned bicycles, lawn mowers, tools, tires, baby items, numerous miscellaneous items. Bill's Bargain Barn, Craigflower and Tillicum. 384-5235. Tuesday-Sunday. We Buy, Sell, Trade and Deliver.

GIRLS STARTER BIKE, $20. Lab signal generator, $40. Misc Electric panel boards. Builders temp power poles. 2" rigid pipe threader, cost $250, sell $75. Merc. cruiser props from 120-165 HP, offers. Marine manifold for GM 230-250 cu. in. (Merc. cruiser 165 HP) offers. 478-4032.

APARTMENT SIZE FRIDGE and stove: yellowy gold, square cornered. Fridge with 4 shelves and crisper, $110; Stove, 4 elements, 24", $80. Also, Viking apartment size fridge: white, square, cross top freezer, 4 shelves. All clean and in good condition. 477-5295

NEW INGLIS 13 CU. FT. FF REfrig. H wheat to clear $499 ($100 off); Also 17 cu ft. in H Wheat $689, now $518; New Inglis Citation Range S/C oven, Now $588; Kenmore washer/spinner (used) $148 and Inglis compact dryer, Reg. $299, now $248. Butler Brothers, 1724 Douglas, 383-6911.

MUST SELL: 6 MONTH SEARS Kenmore 17 cubic foot frost free fridge, white, right hand, new $730, sell $600. GE portable stacking or side by side washer dryer, $400. Pentax 35mm camera, $200 with flash. 12" GE portable colour TV, $100. Ladys' small wet suit, $30. 598-3046.

DELUXE CHROME SUITE, light brown swivel chairs, $165. Flex steel chesterfield and chair, $135. Old floor model radio, $80. Cash register, $75. Large office swivel rocker, $90. Outboard tank with 2 hose connection, $15. Bedroom suite, $135. Johnson 7½ HP outboard, $175. 383-8281

NEEDLEPOINT
Canvases 30% off, Parley Goblen tapestry wool 35¢ each. Clearing out Anchor tapestry wool at 30¢ each. Sale ends June 30th. Jan's Knitworld, Esquimalt Shopping Plaza, 1153 Esquimalt Rd.

18'X7'4" FIBERGLASS OVER ply, Deep V boat. Deck, cabin interior unfinished. Moving must sell before end of month. Best offer takes. One pair of Ford 14" 5 bolt chromies, $25. One airless spray gun, new $75. 941 Violet Ave.

B AND D RADIAL ARM SAW, range hoods, chandelliers, wall lamps, bar lights, lampshades, platform rocker, office desk, electric fireplace, shower compartment enclosure, bed headboard other misc. 2613 Doncaster dr.

2 YEAR OLD GURNEY, 13 CU ft frost-free fridge and 30" continous clean range, harvest gold. $300 each. Electric lawnmower together with garden tools, $50. Chest of drawers, single bed, boxspring and mattress, $25 each. 386-7675 evenings.

18 ONLY, 9X27' AIRPORT hanger doors, steel reinforced, 2x2 laminated wood construction with 100 sq. ft. armour plate glass windows, traveler rollers included, 4000 lbs. each, good condition, ideal for constructing instant building. Call 656-1138.

MOTEL FURNISHINGS FOR sale. 11 carpets 12x15 and 12x17 $20 each; five 4'6" double beds $15 each; 20 RCA 21" TV's and stands, colour, as is, most need servicing, $100 each; metal bed frames on casters $3 each. 3110 Douglas.

COMPLETE OFFICE DICTAtion system—two Phillips model 0185 mini cassette pocket recorders; one secretary's transcribing unit model 0086. In good condition. Original cost $790, asking only $495. 385-1347 between 9-5 weekdays.

MENS 10 SPEED BIKE $40, boys bike $25, girls bike $25, Ladys bike $20, cartop carrier $8, push lawn mower $10, utility table $8, arborite top table 4 chairs $75, 2 single beds $20 and $35, heater for tent, $10, 6 chests of drawers. 595-5498.

GE TOP OF THE LINE HARvest Gold washer and dryer. Nearly new $595 the pair. Refrigerator, 2'x3', walnut finish, $75. Heavy Taylor safe, 20"x20"x16" with drop slot, $150. Teak round table, 4' diameter with two leaves and four chairs, $275. 592-2201.

Amana RadarRange
McDONALD SUPPLY
370 GORGE RD. EAST 386-6745

HOMELITE
CHAINSAWS
SALES—PARTS—SERVICE
RENTALS
GIBSON POWERCRAFT
2520 Government 382-8291

USED APPLIANCES, fridges, stoves, washers, dryers, Hoovers, wringer washers, deep freezes, 30 day warrenty. Bill's Bargain Barn, Craigflower and Tillicum. 384-5235 Tuesday-Sunday

TURQUOISE NYLON CHESterfield $175; black vibrator recliner $135; cast iron wood heater $200; mesh playpen $32; Gendron carriage $65. Mel's Bargains, 3460 Quadra, 384-3152. Chargex and Mastercharge available.

CARPENTER'S TOOLS
7¼" heavy duty Skil Saw. 3 handsaws. ⅜" Black and Decker drill. ½" Rockwell drill. Framing square. 22 ounce Est-wing hammer. $170 firm. All or none. 386-9517

SUPER HOME SALE
Bunk beds, antique pine and oak Canadiana furniture. Drapes, bikes, colour T.V., collectables, and lots more. 2425 Oak Bay Ave. 11-3, 6-8 everyday or phone 598-3596

BARGAIN BASEMENT SPEcials — single size box and mattresses $99.00 — double size box and mattresses $139.00 — queen size box and mattresses $199.00.
ECHO FURNITURE
704 View St. 384-2214

DELUXE GAS REEL MOWER, $100. GE wringer washer with pump, $50. 598-3797.

BANDSAW $250 OR BEST offer; PA system, $50; miscellaneous hand tools. 478-4653 after 5:30.

KILSHAWS
1115 Fort St.
AUCTIONEERS and APPRAISERS
Antiques and Modern Furnishings
384-6441

1 pr. Speed Queen washer and dryer, deluxe model, white $449.95; Leonard white fridge, 14 cu., manual defrost, $179.95; Utility cabinet on casters, $194.95; 2-pc. coffee table set, $39.95; 7-pc. dinette, $129.95; Maytag 110 volt dryer in avocado $118.88; sofas and chairs from $39.95 to $488. Some in excellent condition; loveseats $49.95 to $69.95; occasional chairs $58.88 to $148.88; oak desks $99.95
The Traders
388-6264 715 Finlayson
Open nights 'til 9 p.m.
Sat. 'til 6, Sun. 12-5

NEW KENMORE TOASTER, $25. Baycrest electric can opener, $10. English birdcage, 10"x17"x12", $15. Teak coffee table, $35. Car rack, $5. Wash tub, $2. Lawn shears, $5. Hand made Italian bedspread for double bed, $35. Plate glass window in aluminum frame, 46"x86", $40. Craftsman Mitrebox and backsaw, $75. Ell shaped wrought iron steel fence, 6' and 8' sides, $15. Men's figure skates with Stuburt special boots and Coronation Ace blades, size 8, $85. Lady's Hart skis, 166 cm with Tyrolia step in harness, $15. Men's Kastle CPM Grand Prix skis, 205 cm with Tyrolia step in harness, $25. Men's handmade leather ski boats, size 10½, $15. Lady's leather ski boats, size 8½, $10. 595-4556.

ATTICA
720 MARKET ST.
WE BUY!!
WE SELL!!
ANTIQUES, OLD FURNITURE, OLD PLUMBING, DOORS, WINDOWS, STAINED GLASS.
or WHATEVER!
382-4214

UPHOLSTERY
Quality Fabrics For Less
Morgan's Fabrics
2070 Cadboro Bay Rd. (near Fort and Foul Bay Junction), 598-4011.

Vacuum Cleaners
Nearly new and reconditioned from $25.00 guaranteed. Current models always available: Compact, Electrolux, Filter Queen, Kirby, Hoover, Sears-Kenmore, Eureka, Lewyt, G.E. etc. Power nozzles adapted to any machine. Repairs every brand. Trades welcome. Top of line Built-ins - $325.
Mister Sweeper, 906 Esquimalt Road (at Head), Colwood Corners Mall next to Highway Supermarket. 386-3717, 474-1011.

LAST CHANCE
THIS IS IT!
The boss is in Vancouver making the rounds, checking auction prices, she phoned today and said "After this week everything presently upstairs that's left is going to Vanc. to auction." All prices upstairs are below current Vanc. auction prices. We need the space upstairs to move the downstairs stock to complete renovations now in progress, so excuse the mess. Open nightly till 8, only 10 min. from Vic., Petes Place, 786 Goldstream, 478-6000.

LEGAL SIZE 4 DRAWER FILing cabinets, $110. Oak office table, $85. Steel safe, 20x20x36, $350. Remington manual typewriter, $55; Royal 550 office electric, $185, both in excellent shape. 1930 corner floor clock Westminster chimes, $150. Gold tweed hide-a-bed, virtually new, $195. Modern corduroy settee and chair, suit office or den, $125. 3 tier oak glass fronted display case, $215. Large burl coffee table, $225. Steptoe & Son, 434 Kingston, 383-1689.

BLANSHARD AT VIEW
INTERNATIONAL WATERBED (VICTORIA)
386-8858

MOVING MUST SELL BY JULY 31. 30" white Viking range with clock and timer, 4 years old, $200 or closest offer. 9 cu. ft. white Viking Frost Free Fridge, with 3.5 cu. ft. separate across the top freezer, 4 years old, $250 or closest offer. Both in excellent shape. 7.1 cu. ft. older fridge with inside freezer, door broken. Great beer fridge for the hot weather, white, $75 or closest offer. 382-4589 after 3 pm weekdays, weekends anytime.

ECHO
GRASS TRIMMER
BRUSH CUTTER
Nylon Line or Blades
SRM 200 20CC Engine $269
302 ADX 30CC Engine $349
GIBSON POWERCRAFT
2520 Government St.
382-8291

NEW AND USED
For a good selection of new and used furniture at reasonable prices, see us before you buy.
Pandora Furniture
1050 PANDORA 383-6319

Ken prasing equipment
For Lawnmowers
TORO LAWNBOY
934 Goldstream Ave. 478-9313

SPECIAL TILL JUNE 30
AT TOOLS'N SPACE. HOBBY WOODWORKING. Treat dad or yourself. Savings on 1 month and UNLIMITED TIME for 6 months membership. Novices welcome. Build your furniture for ½ the retail cost with our assistance and instruction. Open Mon.-Thurs. 10-10, Fri. and Sat. 10-6. Call or visit today. 383-9600, 338 Catherine (at Esquimalt Rd.).

CARPETS
Over $200,000 worth of carpets in stock, all colors and sizes, first and second quality. Super prices now. Fuzzy Wuzzy Rugs, Craigflower and Skinner, Vic West. 382-6142. Also Beban Plaza, Nanaimo

HOUSEHOLD ITEMS INCLUDing electric typewriter, stereo, TV, sofa and chair, bedroom suite, etc. 474-1613.

WASHER AND DRYER $225; 2 stoves, $75 and $100; 2 fridges, $130 and $85. All reconditioned. 386-2450.

22 KEY ELECTRIC GRANORgan, $75. Two optimus 5B Realistic speakers, $150. Set of billiard balls, $30. 385-8879.

USED FOOD STORE EQUIPment, must sell. Offers. 40' frozen food cases, 42' produce cases, 48' meat cases. 479-1511.

HIDE-A-BED, LIKE NEW $225. Kitchen table and 4 chairs, $30. Cooler suitable for building into a van, $25. Dave 386-7389.

WOODEN ROOF RACK. SNOW tire and rim. Potty chair. Breadbox. Hair dryer. Luggage. 384-8252.

ELECTROHOME AIR CONDItioner, as new, 6,000 BTU, 2 speed, 7 control units, 22 pints cooler. $175 or offers. Large older wood desk with drawers, $35. 592-6102.

PORTABLE WASHER/SPIN dryer. Compact, economical, efficient. $150. 592-2764 evenings.

TUXEDO JACKET, 6' PHILOdendron, boys Raleigh 3-speed, fold-up chairs. 595-6124.

GRANDFATHER CLOCK, 6'2", walnut, $525., self propelled rotary lawnmower, $40, Childs drums $15. 656-5963.

FOR SALE XEROX 914 COPIER with full service contract, $1500 or nearest offer. Call Ms. Stow: 384-8444.

DAINTY ENGAGEMENT AND wedding ring set, 3 small diamonds on each ring, $200. 386-8408.

LIGHT FILTERING GOLD amber drapes 75x63 and 125x84; two layer shower curtain. 595-8226 evenings.

BOAT TRAILER AND MOTOR, 1966 Chev truck. 479-3231.

ZENITH 25" TV, NEW PICTURE tube but not working-offers, metal spiral staircase $500 or offers. 477-4268.

T BAR DROP CEILING AND glue laminated beams, please call 479-2423 or 386-6308 Monday-Friday between 9-5.

FOR SALE, 30" RANGE, APT size fridge, sofa, loveseat and chair, bedroom suite, all excellent condition. 385-6186.

PIANO, APT. SIZE CHESTERfield suite, carseat, crib and mattress, baby carriage, highchair, ½ gallon wine bottles. 479-1196.

HAHN ECLIPSE REEL TYPE lawn mower 20", heavy machine, excellent for flat lawns, good condition, $150. 658-5937.

WATERBEDS
Day or night, 478-7345.

Office Desks
New, Private. 656-5929

VACUUMS
Eureka and Hoover. Sawyer Sewing Centre, 388-6228.

POCKETBOOKS, RECORDS, tapes, posters. Centennial Books, 895 Esquimalt, 385-4243.

ALL TYPES OF GLASS AT DIScount prices. Boats, greenhouses etc. 656-6656

PROPANE FRIDGES — USED and New Servels. Servel parts, 8028 Granville, Van., 263-8756.

OUTDOOR INCINERATOR barrels. Ready for use, $6.49 delivered. 383-1328.

45-GALLON OAK WHISKEY barrels, good condition. $17.50 383-1328.

17" HEAVY DUTY ATCO LAWNmower, very good condition, offers on $450. 478-4750.

MOVING, HAVE MANY HOUSEhold items for sale including furniture and appliances. 112-335-2789, after 6 pm

TEN BAGS MANURE OR SOIL, $10. Sand, $8.50. Delivered. 592-7068.

NEW SMOOTH 16"X12" CONcrete slabs, 85¢ delivered 592-7068.

21 CU. FT. DEEP FREEZE IN working order, asking $275. After 5, 479-6017.

BARELY USED PORTABLE Singer Genie sewing machine, $180 or best offer. 477-1915.

COPPERTONE FRIDGE AND stove, $500. Maytag washer and dryer, $500. Two vacuum cleaners. 652-2943.

1-YEAR OLD MEN'S SEIKO automatic, good condition, $80. 592-9638 after 5.

WESTINGHOUSE STOVE AND frost-free fridge, avocado green, $250 each. 721-3951

KENMORE ALMOND COloured washer and dryer, like new, 383-1320 after 5.

LIKE NEW 9X13 GOLD RUG, excellent condition, $35. 385-7772.

PROPANE TOILET, SUITABLE for summer cabin, $235. 477-9223 after 6pm. weekdays.

ANTIQUE KITCHEN CABINET (Hosier), asking $275. 478-8948, after 6.

PRESSURE CANNER, HOUsewares, single bed, dresser, exercise equipment. 385-5047.

AUTOMATIC ELECTRIC dryer, good condition, $125. 595-7678.

SEEFIRE STOVE, NEW, TALL Prototype, cost $700, sell $350. 477-6164

ROTARY MOWER WITH catcher, $50; garden tools; car jack. 478-4286.

2 KIRSTAN MATCHING CARpets, 9x12 and 6x9, 6 months old. 2 antique hall tables. 598-3594.

CAST IRON TUBS, FRIDGES, and lots of other miscellaneous. Call anytime: 383-3528.

ROYAL ELECTRIC OFFICE size typewriter, double width carriage. Added decimal system feature. Excellent condition. $255. 384-1929

FRIDGE AND STOVE, EXCELlent condition, 262 Old Island Highway, 479-3231.

40 NEW DOORS FOR SALE, reasonable. Before 9 am or after 5 pm, 477-6534.

1978 YAMAHA GO-CART, LIKE new, also, starter, and battery carrier, 478-4324 anytime evenings.

WALNUT DINING ROOM suite, $450; 12' wide green velvet drapes, $150 firm. 656-2491.

PANASCONIC MICRO WAVE oven, chandellier type dining room lamp, 595-0607.

Bullock's oil fired furnace complete. Wanted, plate glass, 5'x10'. 477-1485.

ONE TWO MAN TENT, NEARly new. Humidifier, thermostatically controlled. 383-8456.

CUSTOM MADE POOL TABLE and all accessories. $500 or best offer. 386-0571 after 4 pm.

2 GOLF CARTS, BAGS AND clubs, hardly used, $200. 383-8684.

DOUBLE STAINLESS STEEL sink, new; bathroom sink. 478-6261.

8X12 CANVAS TENT, NO CENter pole, good condition, $50. 652-3710.

NATIONAL CASH REGISTER, ex-service station, record keeping tape, $250. 384-5321.

PLANT STANDS, FANCY wrought iron with 3 tiers, $48. 381-6283.

TENT TRAILER FOR SALE, $150 or offers. Recliner chair. 478-8207.

WATER PAINTS FOR SALE, $20 a set. Please phone 382-3959.

750 LB EQUALIZER TRAILER hitch, $70. 477-5656.

100 MISCELLANEOUS FOR SALE

INTERNATIONAL KNIVES

Boot Knives Galore!

Gerber Mk I $79.95
Gerber Mk I Presentation $125.00
A.G. Russell Sting (wood handle) $69.95
A.G. Russell Sting (Micarta) $79.95
Britton (hand-made) $125.00
Kershaw Trooper $119.95
Al Mar Fang $109.95

Plus British Made Skean-Dhu Style Boot Knives at $19.95
The Best in Specialty Knives at
INTERNATIONAL KNIVES
574 YATES ST. 383-2422
(Across from the Post Office)

NEED A TELEPHONE ANswering machine? Call Interconnect, 384-0511. Sales, service, rentals.

REPOSSESSED AND RENTAL return office equipment and furniture. Sacrifice prices. Remco Office Systems Ltd. 385-6796.

GROWER'S SELECT TROPIcal Plant Mart. Quality plants. Low prices. Wholesale, retail. 414 Craigflower Rd. 381-5522

FLUORESCENT LIGHTS; INcinerator barrels; windows; sinks; toilets; corregated tin, etc. 474-1096, 388-9079.

WINDOW, 4'X5' HIGH, DOUBLE glazed with screen as new, ½ price. New marblized door latch sets, ½ price, phone 652-1030.

HAVE PURCHASED SEARS Kenmore fridge, selling Viking 16 cu ft auto defrost fridge, $75. 477-0261.

CRAFTSMAN HEAVY DUTY 10" radial arm saw, as new, 6 blades. Two 26x48 extention saw tables, $550. 384-5667.

MOVING MUST SELL 14 CUBIC foot frost free refrigerator, $400. Built-in dishwasher, $200. Both like new. 656-7020.

HAVE PURCHASED SEARS Kenmore dishwasher, selling 1 yr. old Hitachi dishwasher, new condition $200. 658-1041.

TABLE AND 4 CHAIRS. DEluxe Viking range, Bone color, like new. Guitar, Fender 12 string and case. Excellent condition. 384-3427

2.30 CT DIAMOND RING, APpraised at $3,000. Offers. Phone 246-9425.

ONE SUPERTRAMP TICKET, $11. Phone Katie after 5. 598-5678.

WEDDING GOWN AND matching veil, size 9, excellent condition. $80. 592-1079.

SHUFFLEBOARD, OAK HARDwood board, regulation size with stones, $650. 381-6283.

STIHL 041 CHAIN SAW. EVEnings, 598-7706.

ONE EL 1500 HONDA 110 GENerator. 478-6682 or 478-2021

FILTER QUEEN VACUUM, $200. 384-0655

33"X40" LUGGAGE CARRIER, with straps, $15. 386-9517

750 GALLON FIBERGLASS septic tank, best offer. 479-1212.

PAIR OF WATER SKIS, $65. 592-6588

GOLD SHORT SHAG, EXCELlent condition. 477-9324.

ROUND PATIO TABLES, $15 each. 262 Old Island Hwy.

CERTIFIED SHAKES, ⅜X18, $55. Call 723-7026, Port Alberni.

ONE 12X15 GREEN CARPET, $100. 478-6247

PICNIC TABLES FOR SALE, $35. Phone 478-1091 anytime.

ABOVE GROUND OVAL POOL, approximately, 10'x16', $150. Phone 592-0592.

MAYTAG WASHER AND dryer, $550. 598-8668, 386-1166.

FIREWOOD, 7 CU DEEP freeze. 479-5131.

TRAILERS FOR SALE, UTILity, custom or boat. 721-3617 (Victoria).

CONTENT OF HOME, ALSO misc good buys. 385-2302.

50 BAGS CEMENT, $3.50 EACH. Dewalt 10" saw, $250. 656-4103

GENERAL ELECTRIC CARPET sweeper, unused, 598-1271.

2 CHILDRENS SINGLE BEDS $15 each; After 6 pm. 388-6975.

FOR SALE-ROCK TUMBLER, 2 quart capacity. Phone 592-3558 evenings.

KENMORE WASHER/SPIN dryer. 384-4594.

2 RUGS, 9 X 12, 10 X 11, $20 each or offers. Good condition. 385-5958.

BEEGEE TICKETS, SECOND row center, only 2, 386-6057.

SLIMLINE LUGGAGE, CHINA, glassware, misc. 386-6937.

LARGE WESTINGHOUSE chest freezer. Offers. 382-6501

WHITE FROST FREE FRIDGE, $225. Phone 479-3209.

101 CHILDREN'S MISCELLANEOUS

ROUND-A-BOUT
Children's Clothes
Consign/sell your quality children's and maternity wear, 1005 View, Tues-Sat, 10-5p.m. 385-6552

ROUND-A-BOUT
Children's Clothes
Baby-Tenda, walker, car seat, wooden rocking horse. 1005 View, Tues-Sat, 10-5p.m. 385-6552

ENGLISH STYLE LARGE wheeled pram with matching quilt and pillow, excellent condition, $120; stroller with canopy $20; walker $10; Jolly Jumper with door clamp $10; childs Raleigh standard bike $20. 478-5027.

WANTED: BASINETTE WITH nice lining, or cradle, for newborn baby. Good condition and reasonable price only, please. 382-2843

WADING POOL, GIRLS CCM BIcycle, shoes, clothing girls 4-6. Toys 656-3235

TRYICYCLE, $5; GM CAR seat, $10; changing table, $5. 721-3750.

SNUGLI $25, BACKPACK $15. Wanted-Fisher Price riding horse. 652-3501.

GENDRON CARRIAGE, $55; crib and mattress, $55 and other miscelleous baby items. 382-8576.

BABY SNIBBS SOFT, TIE plastic pants, $4.50 for 10. 477-2508.

MARMET ENGLISH PRAM, collapsible, excellent condition, $90. 598-3596.

DOREL MESH PLAYPEN $35; blue backpack for baby $10. 381-6529.

SADDLE SEAT WALKER, $8; Snuggli, $15. Call 479-0707.

MISC. BABY ITEMS; BUGGY, $30, etc. 592-9127.

TWIN STROLLER, $60 474-1846

WINNNIE THE POOH, CHANGE table, like new. 479-1836.

WANTED: CRIB, TINY TOT tricycle. 384-4589.

103 MISCELLANEOUS WANTED

COLLECTOR WILL BUY, CASH, old dolls with porcelain heads, even broken. Phone 595-6773.

WANTED TO BUY 220 VAC ARC welder, 150-230 Amps. Call 478-8888 evenings.

FRIDGES AND FREEZERS bought. 383-7213. All Temp.

TOP PRICES FOR OLD POSTcards, 595-7567, 383-8311.

103 MISCELLANEOUS WANTED

AUCTIONS
EVERY TUESDAY
APPRAISALS
FOR PROBATE INSURANCE AND SALE PURPOSES
386-3308
LUNDS
THE AUCTIONEERS AND APPRAISERS FOR VICTORIA AND VANCOUVER ISLAND

PUBLIC AUCTION
SAT JULY 7, 1 PM
TAKING CONSIGNMENTS NOW FOR THIS AUCTION
Gardening and farm equipment, boats, cars, Rec. vehicles, trucks, motorcycles, chain saws, canoes, etc. Call Frank or Wayne, 478-6293 or Jim, 384-1250.
HAPPY VALLEY AUCTION CENTRE
3504 HAPPY VALLEY RD

THE SALVATION army needs your re-usable clothing, furniture and household goods. "Help us to help others." Family Thrift Stores. Victoria, Sidney and Langford. For pickup — 386-3295.

CASH
Vintage clothing, furs to 1950. Linen, costume jewelry, china, glass, collectibles. Small unique or antique furniture, prints, brass, etc. 11 to 5 384-4547, after 6pm 385-9878, 577 Johnson St.
THE BAY WINDOW

CASH FOR SCRAP
We buy re-cyclable scrap metal, industrial and domestic.
CLEANSTEEL PRODUCTS LTD
343 Tyee Road, 384-4161.

RUGS OR RUG PORTIONS IN good condition wanted. Needed for two separate rooms, one 8'x12', the other 8'x13'. If you have a large rug that could be cut or rugs that size, please call: 385-8984.

WANTED:
Used postage scale and mailing machine. Also plastic binding machine. Reply to Victoria Press Box 189

CASH
Used colour TV's needed desperately for resale — We buy for cash. Call 381-5622 for estimate. Homark Sales Ltd.

RANGES LESS THAN 12 YEARS old, Kenmore, Inglis, Whirlpool, Speed Queen, Simplicity washers, almost any make dryer, working or not, 478-6000. 478-5449.

BEER BOTTLES
and cans 60¢ a doz. Old car batteries, radiators, copper, brass, lead etc. at 526 David, 383-1328.

GUNS WANTED!
Rifles, Pistols, Shotguns
International Knives Ltd.
574 YATES 383-2422

I NEED OLD SOLID WOOD furniture. Condition unimportant. Also, old tools, brass, copper, china, glassware, collectables, etc. 479-2684.

WANTED TO RENT: WORKshop, garage or shed and adjacent work area, 50'x12' McKenzie-Douglas-Interurban area. 9 months, 479-9541.

WANTED SOOKE AREA: matching 30" stove, fridge; double box spring, mattress; living, dining room furniture. 642-4627, 386-7577.

DIAMONDS WANTED
Cash for your diamonds and rings in any condition. Universal Trading, 584 Johnson, 383-9512.

HARLEQUIN ROMANCES, woman's weekly; other paperbacks, hardcovers. Oak Bay Books, 592-2933, 592-3926.

20 OR 22" ROTARY MOWER, 7 cubic foot freezer, low mileage ¾ ton Ford 4-speed pickup, 479-3291.

WANTED: REASONABLE, juicer, ice cream maker, Big wheels and lego train set. Please phone 384-1007

WANTED TO BUY PRIVATEly. Highest price paid for any condition gold and silver jewelry or coins. 382-6206.

WANTED DEAD OR ALIVE, refrigerators, freezers, ranges, washers, dryers. Phoenix Appliances, 384-0423.

COLLECTOR WILL BUY, CASH, bowie knives or knives from professional knife makers. Phone 595-6773.

WANTED; TICKETS FOR Super Tramp, August 11th concert, call 385-9170 ask for Jim or Colleen.

SELL OLD BOOKS TO THE HAUNTED BOOKSHOP
382-1427

FRIDGES, SQUARE CORnered, working or not, 478-6000, 478-5449.

WANTED: SMALL (DREAM Baby) doll with china head, soft body. Victoria Press Box 477.

STERLING SILVER, ANY CONdition. Also old, gold, silver jewelery. 477-6017.

WANTED: SCRAP LEAD, WILL pay to 45¢ per pound. Evenings or weekends, 386-6636.

WANTED: UTILITY TRAILER or boat trailer, boat motor working or not. 479-3231

WANTED TO RENT OR BUY, canopy to fit Datsun Longbox, 592-3008.

WANTED-WALKERS, WHEEL chairs, commodes, raised toilet seats. 388-5181.

WANTED: SMALL ROTOtiller, reasonable condition. 652-2237.

WANTED: WOOD BURNING heater suitable for front room, also large bird cage. 478-2700

CASH FOR ANY USED ITEMS, large or small, 383-4730 anytime.

$2000 CASH FOR DIAMOND, ½ caret or larger. 385-2615.

WANTED: QUEEN-SIZE headboard only. 598-5282.

WANTED: 18'X4' SWIMMING pool (or near that size). 642-3473.

WANTED SMALL ALUMINUM tool/garden shed. 382-1997.

WANTED: LARGE TRUNK. 477-9801.

WANTED: TANDEM BICYCLE complete or just frame. 652-3619.

WANTED: ELECTRIC HEDGE clipper, 12' aluminum ladder. 477-7559

CASH FOR FURNITURE AND appliances. Phoenix Appliances, 384-0423, mornings best.

105 GARAGE SALES

LARGE GARAGE SALE. MOVing. Household and garden items for sale, all in excellent condition. Includes 2 piece Colonial chesterfield, hide-a-bed, washer and dryer, triple dresser, desk, garden swing, table with umbrella and many other items. Sat.-Sun. 10-6 pm. 1575 San Juan Ave. off Shelbourne.

LEAVING PROVINCE, MUST sell everything including furniture. 2248 Estevan St.

105 GARAGE SALES

ALL PROCEEDS FROM THIS sale are going to the Poor (Matthew 19:16-21). All prices are subject to reduction according to need. All clothes and related article sizes are for a Male, chest 42, height 5'11"; 14' homemade plywood "Sunfish" sailboat and car trailer as is $400; 2 piece wet suit $50; Goya G-10 Classical Guitar and case $50; Fender F-35 Folk guitar and hard case $120; Panasonic AM/FM portable cassette radio $50; 75 used cassette tapes 25¢ each; suitcase $5; double sleeping bag $20; goose down winter jacket $35; 3 man Hikers tent $20; Dorset brief case $20; Samsonite brief case $10; portable hair dryer $8; wine demi-john $5; 2 gallons of wine concentrate $5 each; beer bottle capper $5; wine bottle corker $5; Coleman camp stove $5; Betty Crocker file cookbook $20; Bulova wrist watch $25; assorted Campers supplies; clothes; books; Kodak slide camera $25; misc. items. Sale on Friday June 29th 6-9 pm.; Saturday June 30th 10 am-2 pm; 117 Menzies St., Victoria.

BASEMENT SALE, SATURday, Sunday 10-5. Maternity, babies and girls clothing, crib, change table, Snugli, jolly jumper and stand, tools, housewares, locks and keys, wedding gown size 8-10, ¼ horsepower electric motor, antique camera, piano scrolls, cannister vacuum cleaner, acquariums, etc. 1218 Hillside.

GIANT YARD SALE. SATURday 10-4, Sunday 1-6, Monday 12-6. 567 Head St. China cabinet, $25, antique dresser $70, wooden tables, $10. Chairs, vintage radios, $35. Bentwood high chair, toys, modern and vintage clothing. Collectibles. Miscellaneous. 385-1952

MOVING SALE, SATURDAY June 30th, 10am-5pm. 63 VW van, furniture, clothing, toys, books, collectables and almost antiques, household objects, vaccum cleaner, something for everyone! 219 Robert Street—off Esquimalt Road.

DRIVE-WAY SALE. NOTHING over $100; double door oak wardrobes, drawleaf tables, oak dressers, chairs, oak and mahogany beds, marble top wash stands, mirrors, over mantels, plus much, much more. Saturday, 11 till 8, Sunday 11 till 6. Only 10 mins. from Victoria. Pete's Place, 784 Goldstream, 478-6000.

MOVING——SALE
Household effects, furniture, tools, etc.
3248 COOK, SAT 11-2 pm

BASEMENT SALE, SATURDAY and Sunday 10-4. Moving to small house. Must sell, Moffat gas range, venetian blinds, chesterfield and chair, dresser, chest of drawers and misc. 123 Olive St.

NEIGHBOURHOOD SALE: Sat-Sun afternoon-Mom, 1541 Edgeware Rd. 595-3590. Van front seats, Marantz amp tuner, suitcases, woodsash windows, venetian blinds, miscellaneous items.

GARAGE SALE, SATURDAY June 30th, 863 Stellys Cross Road, Brentwood Bay, 652-3435. 1971 Vega in good running order; electric range; small boat motor; other misc.

GARAGE SALE 528 AGNES ST. (off Glanford), Saturday and Sunday 10 til 2. Large cutting desk, work benches, bifold door, misc. hardware and small articles, also some toys.

PLUMBING TOOLS AND FITtings. Reel type electric lawn mower, hand lawn mower. Small black and white TV and stand. Household items etc. 3136 High View St. 10 til 4.

GORDON HEAD. 1909 FERNdale, Saturday and Sunday, 10 am to 4. Swimming pool, carpets, toys, girls clothes, electric typerwriter, miscellaneous items. 477-8056.

GARAGE SALE, UNDERWOOD typewriter, music stands, air mattresses, rowing machine and misc items. Saturday, 10 till 2, 2040 Carrick St (East off Foul Bay rd)

GARAGE SALE, SATURDAY, 10 am til ? Family moving, everything goes. 18 Heywood Heights, corner of Kings Road and Cook Street, (one block south of Hillside).

SATURDAY JUNE 30TH, 10 am-5 pm. Large garage and household sale, garden shed and equipment. 7003 Vickstan Pl, Brentwood Bay.

659 NIAGARA ST.
Friday and Saturday - 8 am. Tools, books, jewellery, radio, lamps, clocks, cameras and lots of miscellaneous.

GARAGE SALE. BUNK BEDS, hot water boiler, old upholstered bed chair, old wicker loveseat, kid's rocking horse. Odds and ends. 9 til 4, Saturday, 479-0495.

GARAGE SALE, SAT MORNING 9am. Something for everyone, collectables. 2 old telephones. New handcrafts. Around the back of 2233 Bowker Ave.

SATURDAY AND SUNDAY, June 30 and July 1. Household items. Kitchen utensils. Toys and dolls. Etc. 999 Glen Forrest Way off Happy Valley Rd.

APARTMENT SALE, 203-1028 Inverness. Furniture like new, 1½ months old. Come between 7-11pm., Monday to Friday.

RUMMAGE SALE. JUNE 30. 10 am-1 pm. Symphony Boutique, 631 Superior Street. (In Parking lot at rear)

GARAGE SALE. 1872 SAN JUAN Ave, Gordon Head. 9-5, Saturday, Sunday, Monday. Everything must go. House up for sale.

MOVING SALE. WEDNESDAY-Friday, anytime. Bunk beds, dressers, 9X9 tent, etc. 59 Oswego. 382-0554.

YARD SALE, SUNDAY, JULY 1, everything must go, 682 Alpha Street, between Douglas and Burnside.

GARAGE SALE, FURNITURE plus garden tools, other miscellaneous items. Thurs and Fri, 10 to 4, 2928 Fifth St.

FURNITURE, HOUSEHOLD items for sale. Saturday June 30th, 10 am-4 pm. 465 Montcalm Ave.

GARAGE SALE, BIKES, TOYS, lamps, furniture etc. Saturday, Sunday, Monday. 969 Verdier Ave.

HOUSEHOLD ITEMS, TOOLS, clothing and lots more. Colwood area Sooke Rd. to Fulton to 3342 Ravenwood. Sun.-Mon. 12-4 pm.

DRIVEWAY SALE, SATURDAY June 30th, 1230 Victoria Ave. 18' swimming pool, bicycles, television, many household items.

CARPORT SALE SUNDAY morning. Includes new queen size bed/chesterfield. 1700 Earlston Ave. 477-0973.

SATURDAY 10-4. 636 MT. VIEW. Moving. Furniture, records, toys, plants, and more.

HOUSEHOLD ARTICLES, DOUble bed, couch, etc, reasonable prices. 479-7371, after 5pm.

BASEMENT SALE. THURSday, Friday, Saturday, 3439 Bethune off Cloverdale.

PORCH SALE, 1321 POINT ST, 12 noon Sat, June 30, 10 am Sun, July 1st.

DRIVEWAY SALE, SATURDAY June 30, 3243 Happy Valley Rd, 9-4. No pre-sales.

YARD SALE. SATURDAY, 9 am-7 pm. Lots of items plus 15' boat. 10025 MacDonald Park Road, Sidney.

YARD SALE, SUNDAY, JULY 1st, 10 am-3 pm. Household items, clothes, books. 2720 Belmont.

GIANT GARAGE SALE, FRIday 10-6, 750 Connaught.

SAT, 10-4, 2846 LAKEHURST DR. off Mount Wells. 478-8215.

109 MISCELLANEOUS TO RENT

TYPEWRITERS
Student rentals, manual $12 per month, electric, $30 per month. City Office Equipment, 386-8396.

CAMOSUN FURNITURE RENTAL
MONTH TO MONTH
833 YATES ST. 383-3655

115 SWAPS

AUTO BODY MAN
REALTOR needs lots of work done on 2 cars, will exchange for down payment on a modern 3-bedroom RANCHER with monthly payments of $350 P.I. Please call JACK KENNISH, 388-9929. Victoria Realty Ltd., 386-3585.

1972- 850 FIAT SPORTS, VALUE $1500 or 1974 Toyota Celica, value $2700, for pickup of same value or sell. 26' cruising sail boat, sleeps 6, value $11,500 swap for travel trailer, small power boat or sell. 386-9154 ask for Dave.

WILL TRADE 19' CEDAR planked cabin boat with trailer, 2 cylinder Hercules inboard motor for $1800 or ¾ ton pickup truck, 68-72, prefer Ford. 642-5965 6pm-9pm

FOR TRADE OR SELL, 3M desk copier with paper, for used gestetner machine. Phone 478-6658 after 6.

WILL SWAP ELECTRICAL work for ski boat. RG Heller Electric: 478-4032.

15' FIBERGLASS BOAT, 40 HP Evinrude, EZ load tilt, value $1850. Swap for car or ? 656-6806

TWO HORSE TRAILER, $2000 or swap for one ton truck of equal value. 642-5152.

1972 CELICA ST, 47,000 MILES, good condition. Swap for MGB or Triumph. 388-7797.

WILL TRADE 1973 PONTIAC 2 door hard top for trailer or what-have-you. 746-6783 after 5.

116 COINS and STAMPS

THE ULTIMATE INVESTMENT "Gold". Write for free brochure introducing 1979 Canadian Gold Beaver (proof) 1 troy ounce of 24K gold, a limited edition coin. Peaker Gallery, P.O. Box 6036, Station D, Victoria, B.C. V8P 5L4.

WANTED CANADIAN SILVER coins, 1966 and back. Also, US silver coins, 1964 and back, paying highest prices. Also, buying 1967-68 silver coins. 478-8580.

BREAKING UP MINT CANAdian stamp collection. $1 and $2 Olympic sheets. Early blocks etc. Evenings 595-5414.

PRIVATE PARTY WILL PAY top price for any coins: Gold or silver: US-Canadian-Foreign. Fred, 382-6206.

117 ANTIQUES and ARTS

ANTIQUES, ART COLLECTIBLES
Regular Fine Quality AUCTIONS & APPRAISALS
For Insurance, Probate and Sale Purposes contact
JOHN BOYLE
at
386-3308
THE AUCTIONEERS & APPRAISERS FOR VICTORIA & VANCOUVER ISLAND
LUNDS

THREE PCE EARLY VICtorian mahogany Parlour Suite, ornately carved, was $2250, reduced to clear $1595. Victorian Inlaid Loo table, immaculate condition, was $995, now $595. German Iron frame piano, Burled Walnut cabinet, reg. $995, reduced to $695. Many oak pieces reasonably priced. Courtney Street Entrance to Nootka Court. Serendipity. 386-2648. Financing available OAC.

YELLOW GOLD AND SILVER sunburst pendant, white gold chain 31 diamonds, appraised $3750. Antique yellow gold and silver necklace-tiara 132 old European diamonds, appraised at $10,275. Best offer. 388-6666 local 21.

FINE CANADIANA FURNIture. Persian rugs. Oriental furnishings. BC Indian artifacts. Oil paintings, art, glass and many collectables. Klee Wyck Antiques, 5269 Sooke Rd. open weekdays and Sundays.

FURNITURE REFINISHING and antique restoration by museum trained professional. Phone 383-4413 for free estimates. Satisfaction guaranteed.

VICTORIAN WALNUT CABInet, 4 drawers below shelved cupboard. Carved central door with etched and bevelled mirror side panels, $485. 477-7090.

HIGHEST PRICES PAID FOR quality antiques. Clocks, rugs, paintings etc. Free valuations. D. Robinson, 1019 Fort, 384-6425.

ARTWOOD ANTIQUES, 546 Herald St. Prices slashed, all stock must go, closing June 30th.

FURNITURE REPAIRED. ANtiques our specialty. Phone 478-2539.

WE BUY SMALL ANTIQUES INcluding furniture. Waller Antiques, 388-6116.

ORNATE GRECIAN NOBILITY brass bed, late 1890's. $1500. 385-5517.

GRAND ANTIQUE OAK HIGHboy with bevelled mirrors, $1200. Must be seen. 385-5517.

WOOD BLOCK PRINTS FOR sale, Phone Lloyd Phillips, 479-5597.

BOTTLE 1937 CHAMPAGNE; one old cherry brandy; twenty import miniatures. 386-6690.

VICTORIAN COMMODE, $100, very good condition, 385-9542.

120 GARDEN SUPPLIES

Fertilizer

SAANWOOD FARMS LTD. Cow manure. 652-2026 or 652-1743. No Sunday calls please.

FISH FERTILIZER $2 PER gallon while it lasts. 478-6969.

Plowing, Rotovating and Cultivating

DON'S TRACTOR SERVICE
477-3913
We rotovate, plow, cut grass and brush; also loading and hauling.

4 BROTHERS — ALL AREAS
Hand Tillers, Tractors
479-6112.

TEDS TRACTOR SERVICE. Hay cutting, rotovating, plowing, leveling. 478-4059

Seeds, Bulbs, Plants Trees and Shrubs

Big Clearance of Hanging Baskets Low Low Prices
Deckers Greenhouses
2036 Bazan Bay Rd. Sidney

Tools and Supplies

USED "SUFFOLK" LAWN mower, 14" reel type, gas engine. 477-8408.

TORO 21" REEL MOWER, $149. Come and see. 479-7680.

RAILROAD TIES, $6 EACH, DElivered. 386-8907 after 6 pm.

GARDEN NETTING. WEEKends or evenings. 598-7884.

120 GARDEN SUPPLIES

Top Soil, Rocks and Fill

Clean Blasted Rock
$3 per yard delivered within 6 mile circle, 12 yard minimum. Price negotiable on large quantities. Bruce Mann Excavating Ltd. 477-3696.

TOPSOIL, 10 TO 15 CUBIC yards, $6 per cubic yard. Perc soil 10 to 15 cubic yards. Blasted rock 10 to 12 cubic yards. Prices available on request. Wakeman & Trimble Contractors: 652-1194, Res: 652-2445.

SCREENED
TOP SOIL
Only $5.70 per metric ton
—Plus Delivery
Trio Ready Mix, 658-5235

SCREENED TOP SOIL WITH manure and sand, $10 per yard, delivery extra. Sterilized potting soil by bag. E. Nixon Ltd. Office 385-4431; Yard 478-0511; Nights 479-1937.

TOP QUALITY SHREDDED top soil with manure and sand added. 10 to 14 yards at $9.25¢ per yard. Smaller quantities available. Peninsula Bulldozing, 479-1884.

#1 SCREENED TOP SOIL $12 A yard delivered, 5 yards minimum. Self pick-up $9 a yard, small orders extra charge. 478-6649.

NO. 1 PEAT SOIL OR MIXED peat and sand, 10-20 yards loads, $8-$9 per yard delivered in Victoria. 743-2467.

WEED FREE VIRGIN SOIL Black, shredded and usual excellent quality. For fast delivery. Call A-1, 383-1532.

NO. 1 SCREENED TOPSOIL mixed with sand and manure, 14 yrds. $125; 7 yrds. $70. Sell pickup load, $9 yard. 478-3322.

FREE FILL, DELIVERY charge only, topsoil, fill sand and blasted rock. Reasonable. 658-5172, 658-8921, 479-1582.

BY SACK WEED FREE GOOD black soil, 382-2843, 7 days a week.

SAND, GRAVEL, DRAIN AND crushed rock, 1 to 6 yard loads. 658-5406.

TOPSOIL, 6 YARDS, $60. FREE Delivery. 478-8467.

125 PETS and SUPPLIES

BEAUTIFUL IRISH SETTER puppies. Quality breeding. Excellent for pets, sporting or show. Registered. Shots. Wormed. Tattooed. 758-9893.

DOBERMAN PINSCHER PUPpies 9 weeks old, show and pet. Excellent temperament and breeding. Sire and dam both Can. champions. 283-2606.

ONE YEAR OLD MALE GOLden Lab/setter cross. Very friendly and loves children. Good companion, free to good home. Please call, 386-7675 evenings.

LAST OF THE LITTER, PLAYful and friendly, 9 weeks old, female ginger cat needs a good home. 382-2485 after 6 and weekends.

HAVE YOUR DOG OBEDIENCE trained or guard dog trained by professional trainers. Victoria Guard Dog Ltd. 652-4180 or 384-8431. We do it with love.

Put your dog in a safe place, buy a kennel.
385-8209

QUEFUFLES PET CARE. Walking, feeding, etc. at your home. Domestic and exotic. 479-5342 Insured.

DO YOU HAVE A PROBLEM with your dog? Do you want him trained? Phone Ray Boyle 385-8209.

REGISTERED POODLE PUPpies. Small miniatures, tattooed and shots. Phone Nanaimo, 754-5868.

ADORABLE BORDER COLLIE cross pups, 6 weeks. Beautiful markings. $15 male, $10 female. 479-0470

REG. AFGHAN PUPPIES
Shots, dewormed, 1 black and tan male, 1 black-masked red female. 112-748-4272.

EXPERIENCED PERSON WHO can hand strip a West Highland White terrior. Reply to Victoria Press Box 516

DESPERATELY NEEDED good homes for small and large dogs. Their need is immediate. Call Animal's Crusaders: 386-9832.

FREE KITTENS, ALL MALE, box trained, eating food, all have unusual markings. Must go now. 721-5076.

SHADYBROOK KENNELS
German Shepherd puppies, black and tan, registered, immunized, tattooed and wormed. 743-9447.

PUREBRED LAB PUPS, PEDIgree available. $100. 1655 West Shawnigan Lake Rd, 112-743-2905.

BABY CANARIES FOR SALE AS pets. 382-2823.

BEFORE BUYING A PUPPY call Victoria City Kennel Club "Watchdog" for advice. 385-2233.

24 GALLON AQUARIUM, fully equipped, salt water fish included. $55. 598-6033

RABBITS
Different colors with or without cages. 479-3757

27—GALLON TANK, STAND, UG filter, pump, heater, fluorescent canopy. $130. 479-9494.

TWO GREY MALE KITTENS, 9 weeks old; 1 orange male, 1 year old. Free to good home. 386-8604.

WANTED ANIMAL TRAVELing cage for Poodle dog. Reasonable. Phone 592-3809.

2 WHITE KITTENS, 9 WEEKS, free to good homes. 479-7955 after 6.

CUTE SILVER MINIATURE poodle pups to good homes, $85. 642-5386

IRISH SETTER PUPPY, 7 months old, good with children, house broken, $100. 385-5584.

MRS. MADSEN, PLEASE phone again, re-Persian stud service. Lost your number. 652-1673

REG. MIN. POODLE PUPPIES Shots, dewormed, black females. 112-748-4272.

TWO WHITE FLUFFY KITtens, 8 weeks old. Free to good home only. 479-4704 after 2:30.

FRIENDLY AFFECTIONATE baby cockatiels for sale, $47. 642-4393 phone anytime.

ONE BAG OF CAT FOOD GIVEN with 2 free grey kittens. 478-8529 Metchosin.

URGENT, 10 PUPPIES NEED nursing mothers. Mother died. 595-2062.

FREE VERY BEAUTIFUL KITtens, 6 weeks. 592-0768 or 595-4727.

REGISTERED TOY POODLES. Also registered blue silver Afghan. 112-743-4608.

TWO PUPPIES, 6 WEEKS OLD, need loving home. 75% Lab. 478-6028.

TWO LITTLE FLUFFBALL KITtens need loving homes immediately. 477-3650.

GOATS, NEED A LAWNMOWER or loveable pet, buck and doe, $25 each. 642-3453.

MALE NORWEGIAN ELKhound Lab cross, 12 weeks old, $20. 656-2465.

KITTENS, FREE, TOILET trained, lovely kittens. 478-0231, 477-8341. early am, late evening.

PUREBRED IRISH SETTERS pups, $100 each. 478-6682

MALE COCKATIEL, $60 INcluding cage. 382-8114.

KITTENS. SEE ONE YOU'LL buy one. 652-1777.

FREE KITTENS.
477-8574

KITTENS, HEALTHY, 6 WEEKS old, litter trained, free. 382-5173.

COCKATIEL WITH LARGE cage, $65. 656-2948

125 PETS and SUPPLIES

SALE
Angel Fish, 99¢. Plecostomus, $4.49. 1 quart Gold Fish bowls with gravel, $2.29. Fresh water aquarium plants, 99¢ per bunch.

Buy one; get one free. White Cloud, 49¢. Lemon Tetra, $79. January Tetra, 59¢. Glow Lite Tetra, 59¢. Lg. Head and Tail Light Tetra, $1.19. Small Neon Tetra, 3 for 69¢. Large Neon Tetra, 79¢. Black Molly, 89¢. Krivensis, $1.99.
Mister Pepins Gorge Pet Centre, 2961 Tillicum Rd. Gorge Shopping Centre, 382-4611. Sale ends Saturday.

CLOSING OUT SALE
Readymade macrame & supplies, bird and fish supplies, 40% off. Fish books half price, 10 gal tanks and filters, $30. Cash register, display cages, tanks stands, shelves and cupboards. Sale ends June 30. The Bird Cage, 3619 Shelbourne Plaza, 477-3811.

If You Are Interested IN SHOWING YOUR DOG
SHORELINE KENNEL CLUB
Is offering free handling classes, starting Tues. July 3rd, 7:30 pm at Beaver Lake (Soccer Field). 479-5689 or 658-1082.

VICTORIA CITY KENNEL Club sanction match will be held Sunday July 8th at Brentwood Hall, Wallace Dr., Brentwood. Entries 10:30 til 12 noon. Information: 479-4002.

GREEN IGUANA, 55" IN length, and in excellent health, very unique, lesser sizes sold in Vancouver for $250. Best offer to a good home or environment. 477-9147.

BEAGLES, 1 GERMAN SHEPherd pup, 1 Samoyed cross, 1 German Shepherd cross, 1 Labrador cross, 1 Border Collie cross, 1 white Poodle, 1 Pomeranian and kittens. 479-5868.

GERMAN SHEPHARD PUPS, 8 weeks, $85. Phone 478-3132.

FREE TABBY KITTENS TO give away. 652-1865

ADORABLE KITTENS, FREE to good homes, 478-1865.

GOOD HOMES TO 7 WEEK OLD kittens and 2 adults. 382-8519.

TALKING MYNAH BIRD. 478-7013.

REGISTERED AIREDALE puppies. 479-6898.

KITTENS NEED HOMES DESperately, free, phone 479-7974.

MALE SEALPOINT SIAMESE kittens, 9 weeks old, 743-4195.

SIX BABY GERBILS, $1 EACH. 595-6044.

127 CHICKS, POULTRY HATCHING EGGS SUPPLIES

ROLLER PIGEONS, BEAUTIful colours, good performers. 656-2984.

MUSCOVY DUCKLINGS, EXcellent eating and laying, different ages. 652-5758.

TEN TWO-YEAR-OLD RHODE Island reds for sale. 479-5944.

LAYING HENS, MOSTLY GOLden Comets, $3 each. 656-2796.

128 LIVESTOCK SUPPLIES AND EVENTS

VICTORIA FARM MEAT SERVICES LTD
1057 Marwood Ave.
Will be open for business July 2nd, 1979. We offer a complete federally inspected slaughter and custom processing facility to service S.V.I. farms.

RATES	
Beef	$23
Calves	$12
Hogs	$12
Lambs	$7
Goats	$15
Custom Cutting	20¢ per lb

We also buy livestock. For more information please phone 478-4962 or 478-3944.

JOHN MacNUTT TRUCKING
SAWDUST—SHAVINGS HOGFUEL
Large or Small Loads
479-6560 479-1908

MANDER TRUCKING LTD.
SAWDUST
SHAVINGS
CEDAR HOG FUEL
385-3041
After 6, 477-5053, 479-7629

OLDFIELD
FEED
SUPPLY
Complete animal feed
5925 Oldfield Rd., 658-1142

4 YR. OLD 16.2 HH AMERICAN saddle bred bay gelding "Des Moines Venture", trained english and drives, excellent disposition, $800. Can be seen at Woodgate Stables or phone 743-5045 Cobble Hill.

TWO HORSE TRAILER
MILEY
Thoroughbred size, excellent condition, 2 escape doors, tack compartment. 656-2822. $3600.

RIDING SCHOOL
AT TWIN TOTEM
652-5882
Hourly lessons $10 small group
Day camp for July age 10 up $75

TFL ARABIANS, 3 YEAR OLD purebred filly, in training with Alison Rawlins, $2500. Port-A-Stall dealer for complete horse accessories. For more information call Linda Prior, 656-2632.

WHITE WELSH GELDING, 9 years, 11.2 hands, good with kids. English plus cart experience, excellent for show. Some tack included. $375 obo. Call collect 539-5584.

HORSES BOARDED-BOX stalls, paddocks, ring. Childs horses welcome. Family operation. Good care. $100 monthly. 478-6837.

AT LONG LAST! OUR SPRING ratcatcher shirts and English leather boots have arrived, field and dress. Shank's Saddlery. 764 Roderick. 384-5011

SHOW PONY, 13.1 HANDS, Gelding, no vices. Excellent disposition. Jumps well, consistantly in the ribbons. 10 years old, good on trails, 598-3596.

WE STOCK PENTA POSTS AND farm fencing at West Coast Hardware and Supply Ltd in Duncan, 5982 Trans Canada Highway, 748-0031.

REGISTERED 10 YR. OLD thoroughbred gelding, 16 hh, well mannered, sound, excellent jumper, has been shown successfully. 595-2126, 652-2444.

FREE
Cedar Hog fuel, delivery only. 385-3041. After 6pm 477-5053, 479-7629

SEAWARD FARMS, HUNTER-Jumper Hack show, July 1-2. Information phone Sharyn or Fred Ball, 652-4783 or 652-2050

FOR SALE, RIDING CHAPS, brown deer skin. Will fit person 5'9" to 6'. New condition, 595-2798.

15.2 HH, 9 YEARS, ¼ Horse/Arab Mare. Shown successfully, Experienced Rider, $900. 658-1173.

½ THOROUGHBRED GELDing, $650. Tack, $125. Riding apparel, $135. Complet, $810. 112-743-9466.

10 HOLSTEIN FEEDER steers. One year old. Must sell. $400-$475. Angus Holstein heifer, $525. 652-3501

ENGLISH ALL PURPOSE SADdle, excellent condition. $150, or will consider trade. 474-1450

FEMALE PIGLETS, 11 WEEKS old, $60. Phone 479-0258 after 4 pm.

128 LIVESTOCK SUPPLIES AND EVENTS

FOR SALE 13-YEAR OLD gelding. Well schooled. $900. 479-0545.

HIGH BACK ENGLISH SADdle. Offers on $250. Carolyn 386-0789

UNREGISTERED PUREBRED Angus Heifer, 10 months, good stock. 479-9191

COCKY CAMPBELLS DUCKS, 2 hens, one drake, 15 months old with five chicks, $25. 478-8970.

14.2 PINTO GELDING, 8 years, good trail horse, $500. 658-5382, Sue.

REGISTERED SAANEN DOE, Saanen kid, half Saanen doe. Muscovy ducks. 474-1961

2 WESTERN SADDLES. PONY, $125, High withered adult, $225. 656-4103

REGISTERED HACKNEY pony, 13.2 hh, must sell before July. Ask for Sofya, 477-3162.

NEAR NEW TOP GRADE working Western saddle, $475. 478-0254.

MIXED HAY FOR SALE. $70 per ton. 112-743-5047.

WEANER PIGS FOR SALE. Phone 112-743-4297.

SWEET CHIHUAHUA CROSS puppies, $25. 478-3368.

GOOD NEW HAY, $70 TON, $2 bale. Phone 385-6444.

HORSE SHOEING AND TRIMing. Call Earnie Dale 479-8570

LARGE RABBIT HUTCH AND rabbits for sale. 383-0459.

BALED HAY IN THE FIELD, $70 per ton. 658-8827

FEMALE GOAT FOR SALE. $25. Call 479-6220 after 4pm.

130 HEAVY EQUIPMENT AND MACHINERY

HABITAT'S EQUIPMENT CENTRE
994 GOLDSTREAM AVE.
478-0811 DL01978A

New portable engine crane, 1500 lb. capacity $400.

VH4D Wisconsin engine completely rebuilt $1800.

Fordson tractor with loader, sale price $1595.

444 Bobcat loader $3500.

1975 Ford 350 camper special ¾ ton truck $3995.

PORTABLE UNIVERSAL 10X36 Jaw Crusher, complete with conveyer two deck screens, all electrical, 180 kilowatt power plant, trailer mounted, complete with all switch gear. Days, 112-753-7522, evenings, 112-390-4830.

NEW, 20'X8'6" HEAVY DUTY flat deck trailer with stake pockets. Tandom brakes, rated 30,000 lbs. Excellent for equipment or hay etc. $1850 or swap car or ? 656-6806

POWER STUMP CUTTER, FACtory built. Driven by 18 horsepower 2 cylinder Wisconsin. Hydraulic controls. Cuts stumps any size, to 6" below surface. Trailable. $900. 656-2360

CAT D-7—3T ANGLE DOZER, winch, canopy, oil clutch, 7E undercarriage 65%, permium condition. Surrey 112-536-7555, 536-7719.

JOHN DEERE 450 LOADER, Beales canopy, standard bucket, undercarriage 75%, excellent condition. Surrey 112-536-7555, 536-7719.

MIXERS (CONCRETE AND mortar, 4, 5,6 and 9 cu.ft.). Half price. Richmond, 278-8552, also evenings.

PATRICK GRAPPLE LOADER, rubber tires, recently rebuilt. Shingle mill, complete, deisel powered. 18" automatic barn shake machine, clipper saw. 112-758-3013, Nanaimo

220 CUMMINS REBUILT, AS new, $3800. 14 yard gravel box, good condition, $2000. 7 ton Insley crane, $2000. 478-8864.

1969 INTERNATIONAL DIESEL loader and backhoe, low hours, with triple axle trailer flatdeck. $7200. 642-4758, 386-7977.

12 VOLT PUMP, METER AND reel, with 90 gallon tank, suitable for fueling equipment from ½-ton truck, $350. 383-4138.

1977 FORD F600 SINGLE AXLE 5 and 2 dump, like new. 382-3521, 652-3318.

5½ TON LYKA TRUCK MOUNT crane and 20' dumping deck with winch. 478-6570.

FOR SALE, PRIVATELY USED, 1969 450 John Deere Crawler, 112-743-5739.

WANTED: 6V-53 DETROIT DIEsal. 479-9191

135 FARM IMPLEMENTS

J. GRIEVE MOTORS LTD.
JOHN DEERE
Lawn & Garden Tractors
7 hp - 28 hp
Diesel Farm Tractors
22 hp - 275 hp
Full Line of Attachments
Balers and Swathers
652-1642 SAANICHTON

Ken prasing equipment
for
Small engines
BRIGGS-STRATTON and KOHLER
TECUMSEH
934 Goldstream Ave. 478-9313

J. GRIEVE MOTORS LTD. Vancouver Island's largest farm implement dealer now selling Yanmar 4-wheel drive tractors, 13 to 33 h.p. Full line of attachments.
652-1642 SAANICHTON

TWO SETS OF CULTIVATORS. Phone after 5 pm, 479-2302

SPELL
IT
OUT
When you have something to sell, the easiest way to find a buyer is to spell it out in print! You do that by placing a low-cost Classified Ad in the newspaper, telling our readers what you have to sell. We'll help you. Give us a call today at 386-2121.

148 LEASE VEHICLES

ENSIGN
WILL SHOW —YOU— HOW TO LEASE
AND SAVE!!!

Lease Returns
S/W SALE
75 Fury
76 Volare Premier
76 Chrysler T+C
78 Volare
78 LeBaron

SPECIAL
78 MERCEDES 280SE
Loaded—Sunroof
Under Factory Warranty

PLUS MANY MORE

Tom Cino
Bryan Cathcart
SELL Premium Ex-Lease Cars

LEASING???
See
Roy Hughes
And Ask About
idealease

CHRYSLER LEASING SYSTEM
Member of Chrysler Leasing Systems
Quadra At Caledonia
Dealer licence number D548B
386-2411
Open Weekdays 'Til 9:00

McCALLUM MOTORS LEASING LTD.

CAR LEASING THE MODERN CONCEPT

Our leasing aggreements are designed to be flexible. You tell us your needs, we tell you how we can meet them.

For further information contact
Don Innes
or
Cam McCallum
at McCallum Motors Leasing Ltd.
1101 Yates St.
382-6122

150 CARS FOR SALE

RARE 69 FIREBIRD, SPECIAL edition, will sell to highest offer or trade. 477-7191.

1977 BUICK SKYLARK, EXCELlent condition, low mileage, $4000 firm. 384-9003.

1965 IMPALA, $300 OR OFFER. Running condition. After 4 592-9139.

1967 VW BEETLE, RECENTLY rebuilt motor, new paint, new battery and exhaust, asking $1100. 474-2727.

69 AUSTIN AMERICA, AUTOmatic, in good condition, $495. 642-4142.

1962 CADILLAC 4-DOOR HARDtop, 13,000 original miles, truly a collector's item. $7000. 592-2217.

MUST SELL 1973 MAZDA wagon, very good shape, $1000 firm. 383-9426.

1972 PONTIAC LAURETIAN, blue, 2-door hardtop. $850 or best offer. 1409 Camosun St. 5-8 pm.

1979 PLYMOUTH ARROW
Offers 382-6165 after 4

75 GREMLIN, MINT CONDItion, must be seen, $1750. 477-7090.

1976 CELICA GT LIFTBACK, 25,000 one owner miles, must be seen, $5300. 595-8008.

STUDENT SELLING 1974 PONtiac Ventura. Good condition, low mileage, six automatic. 385-7085.

1975 PLYMOUTH FURY, Sport, 380 V8, extras, 36,000 miles, $3,600. Excellent. 656-5963.

1965 MUSTANG, 351 COBRA jet, 4-speed, narrowed rear end. 592-2078.

1970 Z28 CAMERO 302, 4 SPEED, power steering and brakes, black on black, $5,500. 479-0279.

1973 PONTIAC 2 DOOR HARDtop, needs some work, offers on $1500. 112-746-6783 after 5pm.

1974 VW THING, (CONVERTible Jeep), 31,000 miles, radials, after 5, 479-8081.

1978 MINI
on warranty, one owner. 384-4372.

'76 CHARGER, 318 AUTOmatic, 24,800 miles. $3900. View at Douglas St. Shell.

150 CARS FOR SALE

Speedway MOTORS LTD.
VOLKSWAGEN
PORSCHE
AUDI

CAMPER SALE
71 VW
Westfalia pop-top, icebox, sink, service records, orange in color.
NOW $3895

PLUS
79 Dodge Get-Away
79 Get-Away
79 VW Westfalia
78 Get-Away
75 VW Westfalia
74 VW Westfalia
73 VW Westfalia
70 VW Westfalia
68 VW Westfalia

CARS
78 Mercedes 300D
78 Buick Estate Wagon
77 Cordoba T-Top
77 Firebird
76 Cougar XR7, air
76 Comet 4-door
75 BMW 3.0 SI
74 Volvo, air
74 TR6

DOWNTOWN
AT
SPEEDWAY
VOLKSWAGEN, PORSCHE, AUDI
971 YATES ST. at VANCOUVER
Dealer Licence No. D-5180
385-2415

S&H TOYOTA CENTRE
Two Locations To Serve You Better

848 YATES ST.
381-5222
79 ASPEN
78 CORVETTE
78 BOBCAT
77 DATSUN
77 CELICA
75 COMET
74 VOLVO
72 VOLKS
70 DODGE

FORT and FOUL BAY
592-2471
79 MONTE CARLO
78 GRAN PRIX
78 COROLLA
77 FIREBIRD
76 DATSUN
75 MAVERICK
75 CORDOBA
74 DATSUN S.W
74 CORONA
74 SATELLITE
73 CHEVELLE
72 DATSUN

SAUNDERS AND HITCHMAN LTD.
2040 Cadboro Bay Road at Fort and Foul Bay
Dealer Licence 5059

74 DATSUN B210 FASTBACK, best offer. 386-1606 after 4 pm.

71 TOYOTA, GREAT SHAPE, $1400. 385-2154

'75 HONDA CIVIC HATCHBACK. $2200. 656-2947 after 5.

77 HONDA STATIONWAGON, must sell, best offer. 656-3460

1975 FIAT, 4 DOOR SEDAN, bronze. 1727 Davie St.

1966 MUSTANG. PERFECT shape. $3500 or offers. 479-6909.

1971 TOYOTA STATIONWAGON, runs well, $550. 656-6806

1978 HONDA CIVIC SEDAN with extras. Phone 383-6964.

1967 RS CAMARO
386-0837

73 MAZDA, GOOD SHAPE. BEST offer. 478-1642

1970 RENAULT, INSPECTED, runs good, $600. 381-6429.

1979 EL CAMINO, V8, 4 SPEED. Low mileage. Must sell. 76 Ford ¾ ton Ranger. 460 V8. Power brakes, power steering. Many extras. 656-3105, or 656-7311

72 VEGA, VERY GOOD CONDItion. $750. 386-0392

1976 GRANADA, EXCELLENT condition, $4800. 595-7678.

1966 PONTIAC, 2 DOOR, PARTS or take all, best offers. 656-7144.

1977 RABBIT DELUXE, sunroof, low mileage. Asking $5300. 383-3848.

67 FIREBIRD, 326, NEEDS ENgine work. 381-6696

1965 VOLVO 122S, 100,000 MILES, offers to $750. 385-9609.

1974 GREMLIN FOR SALE, asking $1700. 388-9070.

66 MUSTANG, ORIGINAL
$1600. 1278 Bay Street

69 VW BEETLE, WORKING condition. Best offer. 477-4841

1968 CORTINA, ASKING $400 OR best offer. 478-6695.

1972 TOYOTA COROLLA 1600. Good condition. 478-2237

1971 DATSUN 1200 IN GOOD condition, asking $1000. 388-5037.

150 CARS FOR SALE

McCALLUM DATSUN VOLVO

You Are Number ONE With Us

We offer you used car warranties. Independent survey of our stock and genuine concern. Come in and browse.

BCAA INSPECTED FOR YOUR PROTECTION

79 BUICK Skylark
78 FORD Granada Ghia
77 CHEV Impala
77 VOLKSWAGEN Rabbit
77 RENAULT R5
76 DATSUN LWB PU

PLUS MANY MORE WITH OVER 70 USED CARS AND TRUCKS.

BANK FINANCING AVAILABLE

McCALLUM DATSUN VOLVO

McCallum Motors

DOWNTOWN
1101 Yates at Cook
382-6122 D-5603

COLWOOD
1836 Island Hwy.
478-1741 D-5603A

Sidney Car Mart
WHERE YOU GET QUALITY AT A DISCOUNT
Cars, Pickups and Vans
9757 5th St. D01591A 656-2432

1978 HONDA CIVIC'S $3395
Standard 4 speed, well maintained, low mileage. Tilden Rent-a-Car, 386-1213. DL #01003D.

75 Eldorado Conv.
1 owner, 27,000 miles, A-1 condition. Comox Valley Ford Sales, DL5347. 334-3295 after 6. Bus. hours 334-3161. Contact Sandy.

'78 AUDI 5000
Fully factory equipped, $4000 off new price. YATES AUTO SALES LTD., 905 Yates, 388-7722. D-01610A.

67 BUICK SPECIAL, DARK blue with light pinstriping, Holley, Cragars and highjackers, lots of chrome, custom interior. Much, much more. Must be seen. Best offer. 479-5362.

AS NEW 1979 LA BARON TOWN and Country stationwagon, bronze with tan leather, every conceivable option, 2000 km, priced to sell immediately, 598-5004 after 6 pm.

1972 MINI 1000. CUSTOMIZED interior, rebuilt engine, Webber carburetor, Stebro muffler, Dunlop Super Rally radials. Very good condition. $2000. 386-0060 after 4.

RARE 1973 OLDS CUTLASS Supreme. Near new condition, new brakes, exhaust, bucket seats, sunroof. Asking $3900 or closest offers, 543 Whiteside after 5 o'clock.

1972 T-BIRD, FULLY equipped, automatic transmission, power brakes, power steering, air conditioning, power seat. Cruise control, radial tires. Very good clean car. $3800. 595-3534

NOT A LEMON, BUT A GOOD running, nice looking car. Plymouth Fury, 1974, 64,000 miles, trailer hitch. New tires, brakes, shocks, exhaust. Asking price $1500. 592-2527.

1973 MERCURY METEOR, hardtop, V8 motor, 400 cu.in. displacement, Rideau 500, power brakes, steering, radio, good condition, tested. One-owner. $3600. Phone 5-7 pm, 595-5352.

1978 FORD FIESTA, VERY econominal and very reliable, 40-50 MPG. $4000 or will consider trade for 67-70 Mustang Fastback. Call Marshall 479-4301 or 652-3435.

1960 CLASSIC VALIANT 4 DOOR sedan, 225 engine, 3 speed standard floor shift, many spare parts, new and used. Tested, good running condition. $450 or offers. 479-5193

42 MPG
1976 Colt Carousel, 2000cc, auto, AM FM radio, deluxe interior, engine work recently done, 30,000 miles, ask for Alan, 385-3002 or 383-3813.

78 VOLVO 244 DL
Beautiful 4 door automatic, spotless condition throughout. Retired owner. 384-9585

URGENT, MUST SELL before July 15th. 1937 Nash Lafayette with extra parts car. Try your offers to $4000. 112-746-4240 or 112-748-0539.

1958 CHEV DEL RAY 6 CYLINDER, excellent cond. $2000.
1975 Chev Impala, 2 dr ht, p.s, p.b, AC, $3500.
658-1130

150 CARS FOR SALE

Brian Holley MOTORS LTD. SUBARU VOLVO

VOLVO BEST BUY '79 SALES UP 40% OVER 1978

Come in and test drive one and find out why.
Priced from
$8,203
(242 DL)

MID-YEAR DEMO SALE

79 VOLVO 244 DLA
#2895. 4 dr. Sedan, auto., p.s., all power 4 wheel disc brakes. Jasper green with beige vinyl roof and accent stripe, AM/FM radio etc. 1,500 KM. New car price $10,194.
Demo Sale Price $9,798

79 VOLVO 264 GLA
#2923. Finished in gold metallic laquer with beige corded velour. Every conceivable option includes air, powr windows and side mirrors, auto., p.s., p.b., AM/FM cassette stereo with power antenna, cruise control, sunroof, Cibie lights, 3,600 KM. New car price $15,535.
Demo Sale Price $14,700

79 VOLVO 244 GL
#2918. Overdrive. Finished in metallic silver with black leather. Factory sun roof, power steering and brakes, Alloy wheels and steel belt radials, AM/FM stereo cassette, sunroof deflector, rect. Cibie headlights, GT front spoiler, etc., 3,680 KM. New car price $12,230.
Demo Sale Price $11,595

79 VOLVO 244 DL
#2902. Automatic. Finished in dark brown with beige cloth interior. AM/FM radio, decor package, wheel trims, etc. 3,200 KM. New car price $9,996.
DEmo Sale Price $9,396

79 VOLVO 242 DL
#2993. 2 dr., automatic. Finished in Scotia blue with blue cloth. AM radio, decor package, wheel trims, etc. 2,600 KM. New car price $9,425.
Demo Sale Price $8,795

79 VOLVO 244 DL
#2861. Automatic. Finished in red-brown with beige cloth. Power steering and brakes, AM/FM radio, decor package, etc. 10,800 KM. New car price $9,930.
Demo Sale Price $8,995

79 VOLVO 245D Wagon
#2866. 5 speed overdrive. Finished in red with matching red vinyl interior. Loaded with options, including auxiliary 3RD seat, AM/FM cassette, custom roof rack, GT alloy wheels, front spoiler, quartz lights, etc. 8,800 KM. New car price $11,561.
Demo Sale Price $10,700

Full factory warranty of 12 months unlimited mileage on all these demonstrators.

WE NEED YOUR TRADES

Sales Dept.
Open 9-9 Mon.-Fri.
9-5 Sat.

BRIAN HOLLEY
Motors Ltd.
3319 DOUGLAS
Between Woodward's and Woolco
DL.5141 384-1161

68 FASTBACK
Very rare 68 Mustang Fastback GT. Black with silver trim. Equipped with automatic transmission and radial tires. This smart looking car must be seen at $3295. PAINTER MOTORS LTD., 3005 Douglas St. 388-6196. After hours: 478-0790. D-5802.

1972 DATSUN 1200 SERIES, $995. 1971 Pinto, 2 door, $500. 1971 Toyota, 2 door coupe, automatic, $695. 1970 Volkswagen Beetle, $995. 1970 Olds 88, 2 door hard top, $795. 1969 Plymouth sedan, power steering, power brakes, $695. 1966 Ford Fairlane 2 door hard top, $495. 1968 Olds Vista Cruiser station wagon, $1295. DL5015. Super Motors, 2538 Government St, 385-0031 after hours 382-1559.

'77 VISTA CRUISER
Last year of the original Olds Cutlass wagon. V8, automatic, power steering and brakes, radio, beige with wood side, only 23,000 miles, a really clean wagon. For personnal service call BUZZ LORIMER at Empress Pontiac Buick GMC Ltd., 382-7121 or res. 477-2371. DL 5701.

SALE OF THE CENTURY
Extra clean 1974 Buick Century Luxus, 2 door, 350 V/8 automatic, power steering, power brakes, radio and tape. Beautiful deep metallic grey with black vinyl top and white interior. Style and class with only 34,000 miles. Exclusive with Bernie Wachter, McCallum Motors, Colwood. 478-1741. Residence, 478-8054. D-5603A.

64 CUDA
This 1964 Valiant Barracuda is the first year of production and is equipped with automatic transmission and air conditioning. Must be seen at $2195. PAINTER MOTORS LTD. 3005 Douglas St. 388-6196. After hours: 478-0790. D-5802.

HOLIDAY SPECIAL
1978 BUICK LE SABRE Estate Wagon. Fully power equipped, including air conditioning. The price is way below replacement cost and is another exclusive with CHARLIE PETERSON, at Empress Pontiac Buick GMC Ltd., 382-7121 or Res. 592-0458. DL 5701.

77 G. PRIX S.J.
Velour bucket seats with centre console. Sunroof, etc. Immaculate. Finished in Brentwood Brown/Mojave Tan. Meticulously maintained and operated. $8,500. Anyone in this price range should not overlook this highly personalized car. Al Smith 595-5827 anytime.

150 CARS FOR SALE

SUBURBAN MOTORS

THE HOME OF LINCOLN CONTINENTAL AND MARK V, MARQUIS, COUGAR, XR7, ZEPHYR AND FORD TRUCKS

HOLIDAY TIME

Station Wagon TIME!

78 DODGE ASPEN wagon. V8, A/T, P/S, P/B, radio $5995
77 FORD LTD II wagon, V8, A/T, P/S, P/B, P/W, air, etc. $6495
77 COUGAR wagon, V8, A/T, P/S, P/B, radio $5495
76 MALIBU wagon, V8, A/T, P/S, P/B, radio $4895
76 MONTEGO Villager, V8, A/T, P/S, P/B, radio, air $4995
75 FORD LTD wagon. V8, A/T, P/S, P/B, radio $2995
75 MONTEGO wagon. V8, A/T, P/S, P/B, radio $2495

MANY SAFE-BUY USED CARS IN STOCK — ALL CLEARLY PRICED!

LOOK AT SUBURBAN FIRST — BEFORE YOU BUY!

Douglas and Saanich Rd.
386-6131 DL 5528

Millstream CHEVROLET

4x4
76 Chev Blazer, 4x4, V8, automatic, power steering, power brakes, radio, finished in orange with white top. BCAA inspected. $7250

TOYOTA
76 Toyota SR5 Liftback, 4 cylinder, 5 speed, radio, finished in Dark Blue with Grey interior trim. BCAA inspected. $4350

CHEVETTE
78 Chevette 2 door, 4 cylinder, 4 speed radio, finished in white with black trim, red and black stripes. BCAA inspected. $4250

VENTURA
76 VENTURA 2 door coupe, 6 cylinder automatic, power steering, radio. Finished in maroon with black cloth trim $4450

ACADIAN
76 ACADIAN 2 door hatchback, 4 cylinder, 4 speed, radio, chrome roof rack. Finished in yellow with fawn trim. BCAA inspected $3550

OPEN
MON.-FRI.
8:30 a.m.-9 p.m.
SAT. 9-6

Millstream Chevrolet Ltd.
1730 Island Highway
474-1211
Dealer Lic. D-5831

'72 VENTURA 11,000 MILES!
White 2-door with 6 cylinder, automatic and power steering. Never been out of Victoria! For personal service call BUZZ LORIMER at Empress Pontiac Buick GMC Ltd., 382-7121 or res. 477-2371. DL 5701.

SAVE $100's
78 Ford Granada Ghia, 4 dr, V8 automatic, ps, pb, radio, power door locks, power mirrors, light gold in colour, priced to sell at $6895. For further information call Bruce at McCallum Motors. 382-6122 or 595-3162 DL5603A

1976 MONARCH GHIA, 4 DOOR, hardtop, V-8 automatic, power steering, power brakes, Black with Burgandy leatherette interior, bucket seats, 5 new summer tires plus two snow tires, new shocks front and back, excellent condition. Must be seen. Serious buyers please. $4800. After 4, 385-1419.

73 COUGAR
Includes vinyl roof, AM/FM cassette deck, ps, pb, auto. All for the low price of $3495. PAINTER MOTORS LTD. 3005 Douglas St. 388-6196. After hours: 478-0790. D-5802.

LADIES' SPECIAL!
1977 PINTO Coupe with automatic transmission and only 3,350 miles! This one owner car is another exclusive with CHARLIE PETERSON, at Empress Pontiac Buick GMC Ltd., 382-7121 or res. 592-0458. DL 5701.

150 CARS FOR SALE

B. MADSEN MOTORS LTD.

If You Don't Want To Save Money Don't Come See us.

74 DATSUN AND CAMPER
4 cyl., 4 spd, 48,000 mi, 3 burner stove, ice box sleeps 4.
ONLY $4944

71 MONTEGO MX
9 passenger wgn, V8 auto, P.S., P.B. radio
ONLY $1846

78 DATSUN B210
2 dr. sdn., 4 cyl. AT. Radio. 31,800 KM.
ONLY $4494

77 GMC SIERRA
¾ ton PU, 6 cyl, 4 spd, P.S., P.B. Radio
ONLY $4977

Plus Many More To Choose From

Bank Financing Available On Approved Credit

OPEN NIGHTLY 'TIL 8
SATURDAY 'TIL 5

2691 Sooke Rd., Victoria
478-5011
DL 5450

Wonda CAR CENTRE YATES AT QUADRA

S.W. and Van Weekend Sale

SELECTION OF 5 SOME ON CONSIGNMENT

75 Datsun S.W.
4 door, standard trans. Clean $3144 (Down $300)

73 Ford Van
1 ton, $1644 (Save $300)

70 Meteor S.W.
Good Boat Tower $1344 (Down $344)

69 VW Van
1 owner, very clean $1944

69 Meteor Rideau S.W.
Standard trans, 289, 1 owner Good work horse Engine Rebuilt $650

All Prices Firm

BANK FINANCING, INSURANCE, LICENCE PLATES ALL AT OUR ONE-STOP NEW & USED CAR CENTRE

386-6707
Dealer No. 0846A

EMPRESS
PONTIAC BUICK GMC

MANY OF OUR VEHICLES HAVE A CROWN SEAL, 1 YR. WARRANTY ON THE POWER TRAIN! CHECK OVER THESE SELECTED UNITS — FOR YOUR OWN PEACE OF MIND!

70 SKYLARK, 2 dr. $1795
73 VALIANT, 4 dr. $2995
75 VENTURA, 2 dr. $2995
78 CELICA $5295

OPEN
Mon.-Thurs., 9-9
Fri.-Sat., 9-6
2867 Douglas at Topaz
382-7121 D.L.5701

STOP MOTORS LTD

79 Trans Am
78 Grand Prix
78 Pontiac 4-Dr.
78 Fairmont 4-Dr.
78 Skylark 4-Dr.
77 Malibu 4-Dr.
77 Malibu 2—Dr.
76 Cutlass 2-Dr.
75 Riveria 2-Dr.
75 Century 4-Dr.
75 Nova 2-Dr.
74 Pinto 2-Dr.
73 Toyota Wgn
73 Lincoln
72 Chev 2-Dr.
71 Montego Wgn.
67 Mustang Convt.

Bank Financing Available
LEASE ALL MAKES
MON.-FRI., 9-8 SAT., 9-5
383-3635 D02184A 383-8931

RARE GRAFFITI SPECIAL. 1951 Mercury 4 door sedan, power windows, power steering, power brakes, custom automatic, ¾ race flathead. Much chrome. Must be seen to be appreciated. $1500. 479-5193

TOYOTA
1974 Corona 4-door, 4-cyl., auto. Just tested. Only $2795. PAINTER MOTORS LTD., 1513 Quadra. 385-0122. D-5802.

71 MERCURY RIDEAU 500, 2 door hardtop, tires, body, paint, interior quite good. Runs well but motor needs some attention. A fine car in need of a little work. The price would make it a worthwhile project. 658-5589

150 CARS FOR SALE

THREE POINT MOTORS

LINCOLN

78 CONTINENTAL Mk V Immaculate dark blue Bill Blass Edition with moon roof $16,975

B.M.W.

75 530i
Only 35,000 miles, metallic brown, 4-speed, power steering, sun roof, AM-FM and cassette $10,975

ALL UNITS BELOW CARRY ONE-YEAR INTERNATIONAL WARRANTY AT NO EXTRA CHARGE

78 DATSUN F10
Station wagon with custom roof rack, radio. Only 10,000 km $4334

78 DATSUN B210
Very low mileage! $4589

78 DATSUN 510
Every imaginable extra on this sharp yellow sportback $5631

78 DATSUN 200SX
Sporty red, 5-speed. Only 10,000 km $5852

77 DATSUN 200SX
5-Speed, AM-FM stereo, custom roof rack $4534

77 DATSUN 710
Immaculate white station wagon, 17,000 miles $5295

76 CHEVETTE
Scooter hatchback, radio. Only 9,000 miles $2995

76 RABBIT
Bright blue, 4-speed $4295

76 DATSUN 280Z
Silver 2+2 with sun roof, radio, cassette $8995

75 DATSUN B210
Yellow hatchback, 4-speed, radials $3395

75 DATSUN 710
Very nice 4-door $3493

75 DATSUN Pickup
Automatic, canopy, H/D bumper, mirrors $3526

75 VOLVO 164E
Metallic beige, velour seats, automatic, power steering, sun roof, AM-FM radio $6289

74 DATSUN B210
Metallic brown hatchback, automatic, radials, radio. Only 24,000 miles $3795

74 COURIER Pickup
Only 34,000 miles, camper canopy, H/D bumper, mirrors, radio $3588

OPEN 'TIL 9 P.M.

Government at Hillside
385-6737
DL 00740A

68 CUTLASS
This black beauty is in excellent condition with PS, PB and console automatic. Priced reasonably at $2550. PAINTER MOTORS LTD., 3005 Douglas St. 388-6196. After hours 478-0790. D-5802.

ECONOMY-RELIABILITY-past inspection, 1972 VW Fastback sedan. Type 3, 1600 cc fuel injected engine. Disc brakes front-drum rear, 4-speed manual. Body and running in excellent condition. Radio, auxiliary heater, $2195. 595-4807, 2311 Musgrave.

74 MAVERICK, 6-CYL.
4-Door, automatic, power steering, radio, excellent rubber. The whole car is like new! Exclusive with ANDRE at Suburban Motors, 386-6131 or Res. 656-6659. DL5528.

SPORTY
1977 Honda, 2 dr., hb, radio, black, just tested, $3495. Trades welcome. PAINTER MOTORS LTD., 1513 Quadra, 385-0122. D-5802.

FIREBIRD
67 Firebird, V/8, auto, new paint, ps, just tested, no reasonable offer refused. Trades Welcome. PAINTER MOTORS LTD. 1513 Quadra, 385-0122. D-5802.

1970 OLDSMOBILE DELTA 88 Custom, power steering, power brakes, air conditioning, power seats, built in tape deck, 4 door hardtop, excellent condition, call between 5-6pm. 381-6870, or daytime, 885 Craigflower #218 Niel.

'77 GRAND PRIX SJ
Local 1-owner car. Velour bucket seats with centre console. Sunroof etc. Immaculate. Finished in Brentwood brown in Mojave—Tan. For more information call Al Smith: 595-5827 anytime.

RARE FIREBIRD
1967 Formula 400, Fireball cam, Holley highrise, plus 780 head, headers, turbo, shifter, rear end, mags, Michelins, top shape. $4250 consider trade or make offer. 656-6806

CUDA
1968 Barracuda 2-door hdtp. V-8, buckets, console, mags. Only $2695. PAINTER MOTORS LTD., 1513 Quadra. 385-0122. D-5802.

FOR SALE BY PUBLIC AUCTION, Sunday July 1st 1pm. 1975 Pinto hatchback, 1973 Plymouth Volare, 1977 Honda Civic, Cowichan Country Auction, 3 miles south of Duncan, Trans Canada Hwy.

1966 THUNDERBIRD LANDEAU, a collection classic, 85,000 miles, perfect running order and beautiful condition. If you admire Thunderbirds, you'll love this one. Asking $4200. Phone Duncan 748-2323.

150 CARS FOR SALE

ENSIGN CHRYSLER PLYMOUTH

ENSIGN

CHRYSLER PLYMOUTH

ALL UNITS CHECKED BY CAR CLINIC DIAGNOSTIC CENTRE

WE THOUGHT YOU SHOULD KNOW GOOD USED TRUCKS

78 Dodge ½ Ton
6 cyl. automatic. Power steering, radio. Stock #66161.
SALE PRICE $5,666

77 Dodge ¾ Ton
6 cyl., 4 speed, power steering, radio. Stock #67781.
SALE PRICE $4,999

76 Dodge ½ Ton
6 cyl. automatic, power steering, power brakes, radio. Stock #82202.
SALE PRICE $3,666

74 Dodge ½ Ton
Club cab, 8 cyl., 3 speed, standard. Stock #64771.
SALE PRICE $2,444

ALSO ON SALE NOW

79 Cordoba
78 VW Rabbit
78 King Cobra
78 Cordoba
77 Granada
77 Trans Am
77 Acadian
77 Cordoba
76 Chrysler s.w.
76 Camaro
75 Dodge Dart
74 Ventura
72 Ranchero

Plus Many More

GOV'T TESTED PLUS 2-YEAR WRITTEN WARRANTY

ENSIGN

Chrysler-Plymouth Ltd.

DOWNTOWN
YATES AT COOK
Dealer licence number D495A
386-2411
Open Weekdays
Till 9:00

1974 GOLD SUN BUG, LIMITED edition, Custom interior, radials, sun-roof, 4 speed, rear window defogger, $2895 or offers. Phone 385-1729.

LOOK GAS SAVER
1969 Plymouth Satelite slant 6, excellent condition throughout, tested, must be seen, $1,150. 721-5261

1967 PONTIAC LAURENTIAN wagon, 283 automatic, 80,000 miles, dark blue, just tested, beautiful condition, $1050. 477-9216.

1968 RENAULT R16 LUX, needs two front fenders, drive gear in excellent condition, interior, etc. Must sell. Best offer. 386-0326 after 5.

1975 CHRYSLER CORDOBA, $3,000 or offers, 479-9779 anytime.

68 MUSTANG GT, GOOD CONDITION, $1600. 386-9442 after 5.

1968 CAMARO, BEAUTIFUL, 327 automatic, $3300. 477-5411.

1969 CORTINA, 72,000 MILES, $525. Phone 386-2681.

1968 CORTINA, AUTOMATIC, $550 or best offer. 595-2973.

CONVERTIBLE, BEAUTIFUL
1969 Impala, $2500. 592-3382.

'71 VW BUG, $1300 OR NEAREST offer. 478-2567 or 478-1221.

150 CARS FOR SALE

DOUGLAS VOLKSWAGEN AUDI

Your Largest Volkswagen Audi Dealer On The Island!

DEMO. $ALE $AVE HUNDRED$

79 AUDI 5000 S. Automatic, all options. Merian Brown with only 5,000 Km.
WAS $16,745 NOW $15,950

AUDI 5000S, 5 speed. All options! Beautiful Inari Green, with only 8,000 Km.
WAS $16,745 NOW $15,950

79 SCIROCCO Coupe. 4-speed, radio. Finished in river blue metallic. 6,000 Km!
WAS $9390 NOW $8395

79 AUDI FOX Station Wagon. 4-speed, radio, silver metallic. Only 6,000 Km.
WAS $9275 NOW $8695

79 AUDI FOX GTI, Sport Coupe. 4-speed, AM/FM, finished in silver with only 8,000 Km.
WAS $8545 NOW $7995

79 RABBIT Deluxe, 4 door. Radio, sun roof, rear wiper, etc.
WAS $8118 NOW $7495

79 VW WESTFALIA Camper, (P31 model). Automatic, fridge, radio. Finished in orange, with only 1,000 Km.
WAS $14,225 NOW $13,395

UP TO 60 MONTH SCOTIA PLAN FINANCING AVAILABLE. O.A.C.

Douglas Volkswagen Ltd.
3329 Douglas Street

388-5466
Dealer Licence 5100

1971 MAVERICK GRABBER, new tires, brakes, power steering, suspension, and transmission. Phone between 5-7 pm, 386-3787. Asking $1500

1967 DODGE DART GT, V-8, well maintained, automatic, 2 door hardtop, bucket seats, tape deck, lady driven, Victoria car. $1700. 592-7551.

RARE
68 Firebird convertible, 350, 4 speed, new paint, roof, mags, tires, carpet, side pipes etc. $3700 or best offer. Tested. 479-9775

MUST SELL, 1967 BELVEDERE II, rebuilt 318. Power disc, power steering, rear defogger, automatic. Excellent condition. Offers. 477-8680.

1969 MERCURY MONTEGO MX, 2 door hardtop, V8, automatic. Power brakes, power steering, bucket seats, good condition. $1300. 592-9847 after 5:30

1977 DODGE ROYALE Monaco, hardtop, low mileage, air conditioner, $4400; '72 Dodge Polara, tested, $600; 1963 Commer Van, $600. 386-7977, 642-4758.

1971 VOLKSWAGEN 411, 4 DOOR sedan, automatic, radial tires, V.I tested. New battery, well maintained. $1495 or best offer. 384-4541.

1972 PINTO HATCHBACK, auto trans, low mileage, 1 owner, new Michelin tires, sharp 2 tone paint with matching interior. 592-9857.

1978 CHRYSLER LEBARON Town and Country, fully loaded, all options. Must sell, private. No reasonable offer refused. Ed Turner, 383-1112 or 642-3387.

HARD TO FIND
1967 Ford Fairlane, 2-door hardtop, V8 automatic. Console. No rust. Motor rebuilt, needs some minor work. 479-0495.

1977 HONDA CIVIC HATCHback, moon roof, pin stripping, body side molding, radial tires, front spoiler, air horns. $3500 or best offer. 595-2436.

1969 COOPER "S", VERY GOOD condition with many extras. Mags, radials, roll bar. Third owner. Vancouver 112-433-2620 after 6.

1976 MATADOR X COUPE, NEW radials, power steering, power brakes, buckets, console automatic, tinted glass, $4395. 478-4742.

1961 MONZA 900 CORVAIR, 4 door sedan, new motor, 4 speed transmission, new tires, bucket seats, good shape. Running, not tested. $350 or offers. 479-5193

71 FORD LTD COUNTRY Squire station wagon. Power steering, power brakes, radio, roof rack, excellent condition. 474-1986

PUBLIC AUCTION
Happy Valley Centre, Saturday July 7, 1 pm. Taking consignments now. 478-6293. See our ad under miscellaneous wanted.

1964 PONTIAC CUSTOM SPORT, needs minor repairs, $450. 642-3526.

1973 MONTE CARLO LANDAU Sports Coupe, air, immaculate condition, sacrifice. 478-2866.

1975 VOLVO 245DL STATIONwagon, 53,000 miles, 4-speed, offers to $5100. 595-7295.

150 CARS FOR SALE

Cornell GM

USED CARS YOU CAN EXPECT A GREAT DEAL FROM CORNELL

80 CARS TOP QUALITY

RECONDITIONED READY TO GO!

WE'RE EASY TO DEAL WITH

STOCK NO. 135A
75 CHEV VAN camper, brown, raised roof, V6 auto, ps, pb, radio, breakfast nook, porti-pot, 2 burner stove.
$5295

STOCK NO. 5054B
75 PONTIAC FIREBIRD Esprix, brown metallic V8, auto, ps, pb, vinyl top, mag wheels.
$5795

STOCK NO. 1437C
73 INT'L SCOUT, 4x4, green, auto, radio, pb. Excellent condition.
$4295

STOCK NO. 125B
78 FORD COURIER PU, white, auto, radio, canopy, low mileage.
$5195

GMAC and BANK FINANCING AVAILABLE

Finlayson and Burnside
385-5777

PETER POLLEN FORD

OVER 75 TOP QUALITY USED CARS AND TRUCKS

ON THE SPOT BANK RATE FINANCING

7-DAY MONEY BACK GUARANTEE

384-1144

YATES and COOK
Dealer No. D 5373

MAZDA GLC HATCHBACK $4495

Delivered Victoria

FRESH TRADES

79 Mustang II, V6, auto
78 Celica Liftback, 5 spd.
77 Monte Carlo Landau
77 Honda H/B
76 Mazda Pickup
75 Dodge Club Cab
74 Maverick, auto.
74 Austin Marina, auto.
73 Gran Torino Coupe
72 Mazda 616 Sdn.
71 Datsun 510 AT
69 Buick Skylark, air
68 Merc sdn., auto.
67 Cougar Hardtop
66 Ford Camper Van

SHOP and COMPARE! ALL CARS CARRY PRICE TAGS!

pacific mazda PEUGEOT

385-1451 D 5253
Blanshard and Johnson

CUTLASS CONVERT
1967 Cutlass Convertible, 350, auto, ps, pb, and bucket seats. $3195. Trades Welcome. PAINTER MOTORS LTD., 1513 Quadra, 385-0122. D5802.

1977 CHRYSLER NEW Yorker, immaculate condition, 30,000 miles, leather interior, cruise control, 8-track, p.s., p.b., reclinable power seats, air conditioning. Offers. Days 388-4522, eves, 478-3801.

AFFORDABLE LUXURY, 1972 Ford LTD Brougham, 4 door, hard top, power brakes, power steering, power windows, cruise control, radio/tape deck, 400 engine, good gas mileage, superb condition. $2595. 383-0405.

1968 FORD THUNDERBIRD IN very good condition, offers on $2200. 388-9574.

1971 VW BEETLE, EXCELLENT condition, owner moving, $1850. 595-2410.

67 PLYMOUTH, REBUILT 318, excellent running condition. $400 or best offer. 656-7144

1970 TOYOTA CROWN, VERY good condition, new motor, asking $1500. 388-9140, 9-12 mornings.

72 BUICK SKYLARK, AUTOmatic, low mileage, excellent condition, $2900. 595-7425.

150 CARS FOR SALE

METRO TOYOTA

"Your Best Value Dealer"

OVER 150 ESSO TESTED METRO RECONDITIONED USED CARS

to CHOOSE FROM

—or—

ECONO-LOT NOTHING OVER $1999

67 Pontiac	$299
64 Ford C'stm	$399
64 Vauxhall	$499
62 Ford	$499
67 Austin	$599
68 Datsun S.W.	$699
67 Rambler	$699
74 Dodge Colt	$1699
68 Nova	$1299
67 Crown 4-dr.	$1299
70 Javelin	$1499
70 Corolla, A/T	$1499
71 Impala	$1899
71 Demon	$1899
73 Mustang	$1999
72 Courier PU	$1999
72 VW Westfalia	$1999
72 Ford F100 PU	$1999
74 Ford Galaxie	$1999
72 Duster	$1999

All reasonable Offers Accepted!

386-3516

METRO TOYOTA LTD.
645 FINLAYSON
DEALER LIC. 6290

METRO TOYOTA

1974 CELICA GT EXCELLENT condition, 48,000 miles, one owner, Pirellis, 479-8477, 721-3525.

MUST SELL MY 1978 HONDA, only 1500 miles, excellent condition, phone 388-6364, between 10-3 pm. Ask for Rick. $3850.

1976 DELUXE VW RABBIT, like new, 20,000 miles, 1 owner, $4300 or best offer. 652-4815, 477-3338.

1974 BUICK REGAL, V8, 2 DOOR hardtop, power brakes, power steering, excellent condition, $2895. 477-3002.

1969 MAZDA SW, MECHANIcally A1, body in good shape. New rubber all around. 70,000 miles. $750. 479-0177.

1975 MAZDA 808, 2-DOOR Coupe. Excellent condition. Low mileage. 4-speed. $2395. 658-5878 after 6.

LATE '78 4 DOOR CHRYSLER Le Baron, fully loaded, only 11,000 miles. $7995 or best offer. 479-1435.

78 TOYOTA COROLLA, 4-speed, radio, 24,000 miles. $3695. E & K Motors, 642 Burnside. 383-6231, 652-4134, D2071A.

1964 BEAUMONT SEDAN, 6 cylinder automatic, good tires, plus 2 snows mounted. Good running order. $250. 592-4991.

1965 METEOR 390, 4 BARRELL, all power, automatic, good transportation, $250 firm. Duncan, 748-1949.

1970 CHEV IMPALA, 4 DOOR hard-top, ps, pb, automatic, a good clean car, $1400. 746-6082 or 746-7974.

1969 BMW 2500, 4 DR, 4 SP, 77,000 miles, new radial tires. $2585. 384-1721, 592-3121, Sports and Classic Cars, 640 Hillside D5433

1971 TOYOTA CORONA DEluxe, excellent condition, runs well, reliable. $1400 or best offer. 386-0326 after 5.

1975 FIAT 128, 37,000 MILES, FM radio, totally immaculate. $1985. 384-1721, 592-3121, Sports and Classic Cars, 640 Hillside D5433

1972 MAZDA 1800 STATION wagon, just tested, new clutch, new brakes, must sell, $900. 479-8056.

GRAND PRIX A 1969 CLASSIC. Beautifully appointed and engineered. Anti-emission free. 400 4 barrel. Very attractive. 656-5402.

TRANS AM, WELL CARED FOR auto, T-roofs, 4 speed, 400 motor, must be seen to be appreciated. Call after 6, 383-3345.

1968 CAMARO 327 AUTO, MAGS, many extras, serious callers only, offers on $2800. 388-9972, 5-9.

GAS SAVER, 1971 CRICKET, 4 speed, good condition, new tires, tested. $850. 386-0058.

1972 MUSTANG, REBUILT 302, new paint, mags, $2,400 OBO. 386-7778.

1970 MONTE CARLO, 350 V8, excellent car. $1900, 479-2877.

1978 PLYMOUTH FURY STAtionwagon, $4800, fully loaded. 478-8793.

1975 HONDA CIVIC, 24,000 miles, radio, tach, Shelby mags, $3150. 386-7563.

1960 VAUXHALL, 25,000 ORIGInal miles, excellent condition, no rust, tested, $1200 firm. 386-0058.

1976 OLDSMOBILE CUTLASS S, 1 owner. Power steering, power brakes. White walls. Must be seen to be appreciated. $4695. 592-2701.

1974 MUSTANG II, 4 CYLINDER, new brakes and motor, automatic, $2000. 595-4659 after 5pm

1964 FORD, 6 CYLINDER, GOOD condition, good body, motor, tires. 382-6639.

1979 ACADIAN 4 DOOR HATCHback, 4000 km, excellent condition, $4200. 479-9516.

1974 ASTRE, SOME NEW PARTS but needs work. Offers. 477-2978.

150 CARS FOR SALE

METRO HONDA

CIVIC SALE!!
New CIVICS from
$4410
Freight, P.D.I. and Dist. Incl.

FRESH TRADES
78 Courier PU
78 280Z
78 Accord
77 Subaru
77 GMC Boogie Van
77 Datsun PU
77 Land Cruiser
77 Regal
76 CVCC
76 Monza
76 Land Cruiser
76 Dodge Van
76 Capri
75 Bobcat
75 Datsun S/W, A/T
75 Civic (white)
75 Mini
75 Scirocco
75 Corolla
75 Civic, A/T
75 Monarch 4-dr.
75 Charger SE
75 Datsun PU
74 TR6
74 Comet
74 TR6
74 Gremlin 'X'
74 Firebird
74 Camaro Z28
74 Midget
74 MGB
73 TR6
73 GMC Sprint
73 Audi
73 VW Safari
72 MGB

100% bank financing O.A.C.
Wide open 9-10
Saturdays 9-6
2151 Blanshard 388-6921
DL 1627A

METRO HONDA

De Pape

MERCEDES
75 450 SL, air, stereo, pw, hardtop and convertible top. Beautiful car!

DIESEL
79 Olds Delta Royale coupe, air, stereo, cruise, tilt and telescopic. Great economy and the price is right. Go with diesel — the engine of the future!

TORONADO
79 Olds. GM's newest front wheel drive model. Fully powered with all luxury options, including air and stereo. Full factory warranty available. Drive it soon!

77 Honda Hatchback.
79 Capri Ghia 2,000 mi.
73 Mercedes 450 SE 4 dr.
71 Mercedes 280SL Hdt. convert.
78 Cadillac Seville 4 dr.
78 Cadillac Coupe de Ville
73 VW Bug — Deluxe Model
79 OLDS Toronado—Gorgeous!
75 280Z, auto, 2+2, sharp!
78 LEBARON air loaded
73 AUDI FOX, std. Clean!
72 VW bus camper

Open 8:30-5:30 Closed Sat.
DePAPE MOTORS LTD.
Indoors at 779 Pandora
384-8035 D-5311

PLIMLEY
BRITISH LEYLAND
1010 Yates
382-9121

78 Honda Accord	$6295
78 Ford Fiesta	$4195
78 Horizon	$5695
77 Cadillac	$12,495
77 Cordoba	$6495
76 LeMans SW	$5195
75 Charger	$3695
75 B.M.W. 530i	$11,495
74 Datsun B210	$2695
74 Datsun 260Z	$5995
74 Fiat 128	$2495
73 Toyota PU	$2895
73 Datsun SW, AT	$2895
73 Toyota PU	$2895
73 Pinto SW	$2395
73 Capri 2 door	$2695
73 Datsun 610, SW	$2895
73 Toyota Corona SW	$2995

Open Thurs. and Fri. eve. 'til 8:30
Dealer Licence 592

1963 PONTIAC PARISIENNE, all extras, clean, no rust. 477-3668.

1973 Z28 CAMARO, EXCELlent condition, must sell, offers. 743-9355 Cobble Hill.

73 MAZDA WAGON, VERY good shape, piston engine, $1500. 383-9426.

1966 RAMBLER STATION wagon, good condition, $725. 478-2249.

66 FORD HARDTOP, 390, MINT condition, one owner, $2500. 592-7504

'74 CAPRI, 4-SPEED, V6, GOOD condition. $2500 or best offer. 595-2264 after 5.

1972 PINTO COUNTRY SQUIRE. Automatic. Good condition. $1700 or best offer. 592-9689

68 CHEVELLE 2 DOOR HARD top, $2800 or best offer. 384-9918 after 5.

1966 CHEVELLE MALIBU SS. High performance 327, 4-speed. Many extras. 384-5748.

1972 AUSTIN MINI, 60,000 miles, $1500 or best offer. 382-9921

1968 VIVA, GOOD CONDITION, offers or trade for motorbike, 383-0490

77 MAZDA GLC, 4 CYLINDER, standard transmission. Nice condition. $3175. 477-6468

150 CARS FOR SALE

WILLE Dodge • Chrysler

Many More To Choose From

78 Omni	$4895
78 Volare	$5295
77 Monarch	$4995
77 Cordoba	$5895
76 Chevelle	$4495
76 Mazda SW	$2695
75 Dart	$3395
75 Ford Custom	$3295
74 Satellite	$2495
74 Celica	$2695
73 Chevelle	$2295
73 Vega	$1595
71 Chrysler	$1495
65 Dodge Dart	$1095

Many More To Choose From
3200 DOUGLAS AT CLOVERDALE
382-2313
MON. TO FRI. 9 TIL 9
SAT. 9 TIL 5. DL5188

PALM MOTORS
CREDIT
Good or Bad
WHO CARES
WE FINANCE
NO CO-SIGNERS
Let us help re-establish your credit. Separated, divorced, old age pensioner, single, male or female. You qualify. Buy and pay at same location. Cars from $150 down and payments as low as $10 weekly.
Instant "NO-RED-TAPE" CREDIT
Walk In, Drive Out
3342 Oak St. 386-8385

SWIFTSURE MOTORS 382-8811
TRY THESE UNITS
1976 Cougar XR7
1971 Charger SE
1972 Chrysler, air
1969 Cutlass conv.
1968 Riviera
1966 Mustang
1967 Cougar
1966 Park Lane
1972 Pinto St. Wgn.
1970 Cutlass S
"LOOK FOR THE SIGN BEFORE THE RED LION"
MON. TO FRI., 9-8 P.M.
SAT., 9-5 P.M.
3388 DOUGLAS ST.
382-8811 DL 5001

Specialty MOTORS LTD
79 Pontiac Trans Am
77 Olds Cutlass Salon
76 Camaro
73 Sat. Sebring
72 Plym Duster 340
70 Plym Duster
70 Olds 442
70 Chev Malibu
70 Le Mans SW
69 Beaumont SW
69 Buick GS
69 Charger
69 Lincoln Continental
69 Roadrunner
68 Olds Delta 88
67 Dodge Coronet
67 T-Bird Classic
Victoria's Greatest Selection of Specialty Cars
381-5544
SPECIALTY MOTORS LTD. 2936 Douglas DL6033

RABBIT
1977 VW RABBIT
Deluxe model, 4-spd., 4-dr., fuel-injected engine, AM radio, hatchback, radial tires. Blue in color.
ONLY $5495
Trades and offers welcome. Contact John Innes at Res. 385-6404, bus. 382-6122.
McCallum Motors DL5603

D.M.T. MOTORS LTD
2702 Sooke Rd
474-2521
(RABBIT HUT)
DL6257
CARS
1975 Granada, $3395
1973 Chevelle, V8, auto, $1995
1974 Malibu, 6 cyl auto, $2195
These above cars have been recently Gov't inspected
TRUCKS
1972 Toyota Pick-up w/camper
1969 VW 7 pass bus

Hop With The Rabbit
This 76 Volkswagen Rabbit is a 2 door hatchback, 4 speed model which has clocked only 35,000 miles. It is equipped with Michelin tires (also has 2 Michelin snows on rims) AM Radio and painted in outstanding orange. Truly a good looking economical car. Contact BOB SHERRATT, home 598-8541 or McCallum Motors, Colwood 478-1741 D5603A

MUSTANG!
1979 2-Door Coupe. Economical V-6, automatic, power steering and brakes. Options like tachometer, full gauges and warning panel. White with red interior. For more information on this and other fine cars, call:
PEDRO J. ARRAIS
PACIFIC MAZDA PEUGEOT
385-1451 Mon.-Sat. DL5253

LIKE NEW!
1979 TRANS AM. 39,000 miles $8995
1978 CAMARO Z28. Raven black, 13,000 miles $8995
1976 FIREBIRD. Many extras. 22,000 miles $6295
All trades welcome! Call LEA WALLE at Empress Pontiac Buick GMC Ltd., 382-7121 or Res. 479-8934. DL 5701.

LIKE NEW!
This brown 1971 NOVA 4-door is equipped with an economical 6 cylinder engine, automatic transmission and power steering. Priced at only $2995. This immaculate car is an exclusive with GABY TASCHEGREAU at 382-7121, or Res. 652-4202. Empress Pontiac Buick GMC Ltd. DL 5701.

150 CARS FOR SALE

1973 AUSTIN MARINA, 44,000 local miles, radio, excellent condition. $1285. 384-1721, 592-3121, Sports and Classic Cars, 640 Hillside D5433

1974 DATSUN B210, AUTOmatic, radio, very clean, well cared for. $2150. 384-1721, 592-3121, Sports and Classic Cars, 640 Hillsdie D5433

1974 TOYOTA 1600 WAGON, automatic, clean and well cared for. $2275. 384-1721, 592-3121, Sports and Classic Cars, 640 Hillside D5433

1977 OLDS TORONADO LIKE new. All options, fully automatic, 6 Michelin tires plus compact stowaway, 23,000 miles, $8,750. No trade-ins. 598-3123.

1972 DODGE DART SWINGER, automatic, power steering, power brakes, new tires. 72,000 miles. Excellent condition. $2450. 385-3716 or 479-4966.

71 ELDORADO
383-4454

1976 DODGE CORONET Brougham, only 34,000 miles, fully loaded. Air, cruise, etc. A good buy at $3500. 382-2784.

1977 TOYOTA CELICA GT Coupe, 5 speed, white exterior, tan interior, immaculate, 17,000 miles, $5795. 592-1430

1973 TORONADO LUXURY Sport with all options. Very well appointed. Sacrifice, $3650. 598-4936.

1973 MAZDA WAGON, 40,000 miles, mint condition, offers on $2,000. 595-1533, 382-5307 evenings.

1974 VEGA, MILD 283, MAGS, flares and much more. Everything new. Best offer. Must sell. 383-5995, Scott between 6-7 pm.

VERY RARE 1971 CHEVELLE Malibu convertible, low mileage, excellent condition. $3900, offers. 598-7346.

1973 DODGE POLARA CUSTOM, power steering, power brakes, good tires, new paint, high mileage, tested, $975. 478-6891.

68 RAMBLER, NEW TIRES, new brakes, tested. Perfect running order. Asking $700. 383-3428 between 5pm-10pm

1975 PACER, STANDARD, MINT condition, original owner, 26,000 miles, good mileage, $2700. 479-2517

COLLECTOR'S ITEM, 1969 T-bird, excellent condition, air conditioning and all extras. To view call 382-9697.

1975 TOYOTA COROLLA DEluxe, 4 door, 1600 engine. Excellent condition. Best offer. 385-2961 evenings

CONVERTIBLE
1970 Cutlass Supreme. 350 2-barrel. Excellent condition. Many options. Asking $3500. 383-2259

COLLECTORS. MUST SELL, 1947 Desoto Coupe, 1947 Dodge 7 passenger Limo. Excellent condition for restoration. 656-5377.

MOVING, MUST SELL. 1973 Plymouth Scamp 2 door hardtop. Metallic green. Cream vinyl roof and interior. 318 V8, radials. Good gas mileage, and running condition. $2000 or best offer. 382-6827

LOW MILEAGE
One owner, 74 Pinto hatchback, sunroof, tape deck. $2500. 598-1287.

1976 MONTEGO MX Brougham, low mileage, highest offer. 1975 Yamaha 200, highest offer, must sell. 381-5527.

1978 HONDA ACCORD HATCHback, 5 speed. Excellent condition. 15,000 kilometres. $6250. 385-8950

1975 MONTE CARLO. BLACK, cassette deck, low mileage. Excellent mechanical and body condition. 479-1031.

1972 CORTINA L, $1000 OR offers. 1967 Volkswagen, $500 or offer. Both good condition. 477-6701 after 5 pm.

1974 MAVERICK 4-DR. SEDAN, 6-cyl., auto. Just tested, $2695. PAINTER MOTORS LTD., 1513 Quadra, 385-0122. D-5802.

1965 FORD FALCON STATION wagon, 3 speed standard, 71 Mustang engine, rebuilt trans. 479-2615.

1969 CHEVELLE STATION wagon, economical 6 cylinder, automatic, $900. 478-3940.

1968 BUICK LESABRE, V8, automatic, 350. Needs engine work but well worth $250. 477-3289.

1973 MAZDA SW, 1X3 STANdard transmission, radial tires, good condition, just tested, $1000. 477-2193.

1969 CHEV STATION WAGON, 327 V-8, auto, p.s., new transmission and exhaust, $750, best offer. 652-5813.

1978 CAMARO LT, 20,000 KM, fully loaded with options, except air, stereo, $7500 firm. After 6 pm, 388-9255.

RARE 1967 TEMPEST, AIR conditioning, offers or swap for 67-70 Volkswagen. 386-6175 after 5.

1975 CHEV MALIBU CLASSIC, auto, p.s. p.b, 33,000 miles, vinyl hard-top, like new, $4000. 595-5257.

1971 PLYMOUTH CUSTOM SUBurban, new transmission, motor, excellent condition, $1400. 478-3698.

SEX IS FUN
But so is my '67 Karman Ghia, 73,000 miles, very good condition, 35 plus city mpg, $2200. 658-5686.

1965 COMET CALIENTE, EXcellent condition, 289 auto, p.s, new paint, rad, tested. $825. 656-3561.

CLASSIC CADILLAC
$3995. 1967 earliest front wheel drive, Eldorado. Professionally maintained. 382-4728.

LEAVING PROVINCE THIS weekend, must sell. 1975 Pontiac Ventura, 2 door, excellent condition. Asking price $3195 or best offer. 592-2182

73 TOYOTA CORONA WAGON, 4 speed, roof rack, good shape. $2195 or best offer. 656-2465 after 5.

1964 PONTIAC, CUSTOM Sport. Runs well, needs some interior work. $500 or best offer. 382-3797.

1976 DODGE STATION WAGON, V8, power steering, power brakes, radials. Extras. Was $4200, now $3600. 477-5542

MUST SELL THIS WEEKEND 1972 Maverick, 83,000 miles, good condition. $1500 or best offer. 598-6519.

1975 FORD LTD STATIONWAgon. Air conditioned, 48,000 miles. Looks like new. $4150 or nearest offer. 479-4069 after 5pm

IMMACULATE 1975 DODGE Dart. Automatic, ps, radio, extras, under 11,000 miles. 382-2984.

1967 PONTIAC PARISIENNE, good solid running condition, will trade for small motorcycle or $400. 386-2919.

1975 GREMLIN, PRICED RIGHT for a good second car family vehicle, asking $1495. Phone Duncan 748-1931.

DAMAGED 73 CHEVY 2 DOOR hardtop, runs well $1,150 or offers. 384-8864 or 384-3159.

67 CHEVELLE CONVERTIBLE, 350, new paint, AM/FM cassette, mags, $1500 or best offer. 384-7507.

1975 VW SUPER BEETLE, sunroof, custom interior, metallic paint, radials, $3000 or best offer, phone Mike 381-5622 or 381-6492.

1970 VOLKSWAGEN DELUXE Beetle, gas heater, radio, 1600, excellent condition, $1800 or offers. 384-1328.

73 PINTO STATION WAGON. Very good on gas, 595-6737

'71 DATSUN 1200 SEDAN, 4-speed, tested, $500. 386-9385.

1954 CHEVY WAGON, COMpletely restored. 479-7638.

1957 FORD V8, 4 DOOR SEDAN, must sell, 382-9456.

67 COUGAR, $700 OR NEAREST offer. 479-0897.

150 CARS FOR SALE

REG. MIDGLEY
AMC Jeep FIAT

ON THE SUPER LOT!
GUARANTEED CARS!

'71 Buick LeSabre	$2295
'73 Fiat 128	$1895
'73 Ford Gn. Torino	$1895
'74 Buick Riviera	$4595
'74 Volvo 144	$4495
'75 Olds Cutlass	$4395
'75 Capri	$3495
'76 Dodge Charger	$4995
'76 T-Bird	$6995
'76 Plym Arrow	$3495
'76 Pontiac Vent	$4995
'77 Chev Mte Carlo	$5995
'77 Merc Cougar	$5995
'78 Pont Trans Am	$8995

DOUGLAS AT CLOVERDALE. WE ACCEPT BOATS, MOTORHOMES, CAMPERS, AND TRAVEL TRAILERS ON CONSIGNMENT!
THE SUPER LOT!
REG MIDGLEY MOTORS LTD.
736 Cloverdale 385-8756
DL 00347

1965 AMBASSADOR, 6 STANdard, new paint and clutch $550 offers 479-3479.

1978 HONDA HATCHBACK, spare tire, 2 mounted studded snow tires. 479-9547

1971 CHEVROLET STATION wagon. Lady driven. $1495. 478-1835

1974 MAZDA RX4. STATIONWAgon, radials, automatic, air cond, am/fm, $2700. 656-1359, 656-5479.

1975 CHEVY NOVA, ECONOMIcal 6, excellent condition, $3500 or offers. 385-0829.

1968 JAVLIN SST, TAPE DECK, new paint job, excellent condition 385-5308.

IDEAL SECOND CAR, 1974 Toyota station wagon, automatic, radio, good condition, $1995. 595-6706.

1968 CHEVELLE MALIBU, 350, recently replaced motor, 2-door, automatic, $500. 478-4670.

68 DODGE CHARGER, V8, automatic transmission. $1995. 382-8108

1971 MUSTANG, 351. LOW MILEage, ps, pb, excellent condition, 592-9046, after 5pm.

1969 VW FASTBACK, NEW RAdials, sunroof, good condition, $1100, 383-5995 between 6-7 Scott.

1966 BEAUMONT STATION wagon, automatic, good running order. $600. 384-0424.

1964 AUSTIN CAMBRIDGE, tested, excellent condition, $725, offers. Information: 478-9429.

1967 CHEVELLE, NEW 427 RAT, 400 turbo, many extras, serious inquires only, 478-1606.

72 DUNEBUGGY, BUS DRIVE train mags, hinged doors, turn signals and cages. 386-8479.

'55 VW BUG. EXCELLENT CONdition. $1000 or best offer. 477-5275.

ESTATE, 72 CHRYSLER NEWport, one owner, good condition, low mileage, $2200. 658-1037.

'62 FORD 4-DOOR, V8 AUTOmatic. Dependable transportation. $230. 474-1014.

1970 MAZDA FASTBACK. EXcellent condition. Good Grad present or second car. $900. 478-6265.

IMMACULATE 1970 PONTIAC Tempest, 350, Hurst 4 speed. Offers. 479-1272.

AUSTIN 1100, 1968 SEDAN, IN excellent condition. Asking $800. 595-7697.

1973 BLUE NOVA, POWER, offers, Phone Harry, 388-6447 days.

'76 BOBCAT STATION WAGON. Low mileage. Excellent condition. Best offer. 477-0964.

1975 DODGE COLT, 2 DOOR, rebuilt motor, new tires, asking $2800. 384-9502 or 595-8769

1965 PONTIAC CONVERTIBLE, good condition, best offer. 595-8791.

MUST SELL, 1 OF A KIND, 68 Chevelle, 2 door hardtop. Offers. 384-7078

1973 ASTRA HATCHBACK, GT model, automatic, excellent condition. 479-0155

1971 MAZDA 1800 STATION wagon, $475. Good condition. 478-3336

1972 VEGA HATCHBACK, SOME rust but runs well, offers. 479-4854.

1978 CAMARO, 350 V8, 4 SPEED, low mileage, many options. $7100 or offers. 478-9680.

1966 NOVA SUPER SPORT, EXcellent condition, rebuilt 283 engine, Phone after 6, 592-0474.

1971 CHEV IMPALA, AUTOmatic 350 V-8, 4-door, p.s., p.b., tested, first $750. 652-5813.

1979 MUSTANG GHIA II, LOW mileage, all options, offers. 595-2592 after 7pm.

74 SILVER MUSTANG II, VERY good condition. $3500. 479-6815

1972 FORD PINTO 2000CC WITH 2 spare tires. Offers. 598-8548.

151 SPORT, IMPORT CARS

1977 CORVETTE L82, 4 SPEED, Gymkhana suspension. Excellent condition. $10,700. 592-9298.

1972 CAPRI, HIGH PERFORmance, excellent condition. $2100. 477-4967.

67 JAGUAR XKE' COUPE, 4.2 litre. Good condition. 592-9026 after 5 pm

1977 SUBARU 5 SPEED, BEST offer on $3800 by weekend. 479-8745

62 MGA, WIRES, MICHELINS, hard and soft tops, tonneau cover, many extras. $3300 or best offer. 478-7367

77 CORVETTE, ALL OPTIONS, low mileage. $10,500. 477-4943 or 595-4537

1968 CORVETTE, 427 AUTOmatic, must sell, best offer, 112-746-6903.

72 MG, NEW FRONT BRAKES, good running order, $2100. 721-5316.

VOLVO P1800 1969, EXCELlent condition, $4400, 595-5183 after 5.

1974 260Z, 4 SPEED, AM/FM, new paint, Pioneer tape deck. $5500 firm. 477-6858.

151 SPORT, IMPORT CARS

79 VETTE
Just arrived 220 horse L82, 4 bolt mains, 4 speed, metallic green. Preserve-a-shined, with tan leather interior. AMFM with automatic power antenna. Carello quartz headlights, mags 255/60 R15 Aramid radial tires. Fastest car through road and track slalom test. Only 15,000 KM. 8 months remaining on new car warranty. Very fast. Exceptionally clean.
Trades or offers welcome. Bank financing available.
For appointment to view
STEVE SUMMERS
McCALLUM MOTORS
382-9039 382-6122
D5603

MAZDA RX7
1979 LIMITED EDITION. Brand new! A collector's car. Black with all options including AM-FM cassette, Quad sunroof, special mags and velour interior. For more information on this exclusive sports car, call:
PEDRO J. ARRAIS
PACIFIC MAZDA PEUGEOT
385-1451 Mon.-Fri. DL5253

MAZDA!
1978—929 4-Door luxury sedan, finished in metallic brown with matching velour upholstery. 4-Cylinder, 4-speed, radial tires and fine ride! Class makes this a must see! Call me on this and other fine cars:
PEDRO J. ARRAIS
PACIFIC MAZDA PEUGEOT
385-1451 Mon.-Sat. DL5253

1966 MGB
Two owners from new, 59,000 original miles. Completely restored with new red paint, upholstry, chrome and convertible top. Factory hardtop, padded custom roll-bar. Radial tires. Plus extra mounted snow radials. QI lights etc. Absolutely immaculate inside and out. Asking $2950. Must be seen, 479-8077.

1979 CORVETTE
L-82 automatic, air, cruise, am/fm stereo, 8 track player, glass roofs, tilt, tele steering, power windows, power antenna, aluminum wheels, 60 series tires. Unique black/silver exterior, white leather interior. This Corvette is loaded in flawless condition and trades excepted. $16,500. 748-4091 days, 746-7796 evenings.

1974 MERCEDES BENZ 240 DIEsel, sun roof, cassette stereo (Blaupunkt) 6 Michelins, low miles, well maintained, offers to $9,800.
1974 Toyota Corona SR 5 speed, hardtop, cassette stereo, Quartz lighting, 70 series radials, offers to $2,000. 592-3486 Friday to Sun.

72 BMW 2002
Motor rebuilt to 2002 T1 specs, with dual sidedraft Solex carbs. Koni shocks. Michelin XAS. Orange with sunroof, cassette stereo. $5295. Brian Holley Motors, 384-1161. D00903A.

1973 BMW 2002, TRULY THE most immaculate and carefully-maintained model of this type. It looks and is like new. Locally driven by Victoria businessman. Offers considered on $4500. Call 386-1296, evenings.

2 '75 TR 6'S
YOUR CHOICE $5995
YATES AUTO SALES LTD., 950 Yates. 388-7722. D-01610A.

76 VOLVO WAGON
245 DL, good condition, radio, new radials and winter radials on rims, trailer hitch, $5000. 592-9127.

VOLVO 264GL, 1978, 14,500 miles, AT, PS, PB, air conditioning, power windows and mirrors, FM cassette, blue metallic, tan leather. Replacement $14,400, asking $11,800, 474-2833.

1973 VOLVO 142 GL. NEW clutch, exhaust. Overdrive, fuel injection. Leather interior. Green. Just inspected. Excellent shape. $3600 or offers. 386-7797 preferably evenings.

MUST SELL: 1974 FIAT X19, mid engine, well maintained, smart mans' Porsche, radials, owners manual, must be driven to be appreciated. Hate to sell, $4500 or best. 383-2885.

75 TR7
22,000 miles, very clean lady driven car. Quartz lights, velour bucket seats. Stereo system alone was $500. Must sell $4500 or best offer. Call 382-3391 after 5:30.

1976 CAMARO, 1-OWNER, V8, automatic, power steering, power brakes, radio, 31,000 true miles. Asking $5495. 598-1525 after 5pm.

74 124 FIAT SPYDER, EXCELlent condition. New paint and cassette deck. Winter tires. $3700 or best offer. 112-723-2632 between 9-4, 723-9871 between 4-7

1972 PORCHE 914, SHOWROOM condition, silver, new tires and mags, new exhaust, never winter driven. Offers. 386-2208 before 4:30. 385-0174 after 5pm.

1972 BMW BAVARIA
Excellent condition, 4 speed, 2 extra wheels with snow tires, complete new engine job. 656-2796, 383-0912.

1972 DATSUN 240Z, EXCELlent condition, many extras, including fully modified engine, Rally suspension. $5000 or best offer. 386-2125.

THE CHERRY COACH
1968 Corvette Coupe, 327 4 speed, good shape but needs carpet and interior finishing. Serious offers. Between 12-3 pm, 477-1344.

THE ULTIMATE CONVERTible. The only Jeep VW ever made. Simplistic, economical, tough and reasonable. Excellent condition. 656-5402.

CORVETTE
1968 convertible, 427 4-speed, $7500. 479-0833.

1977 VOLVO 245 DL STATION wagon, European model, 17,000 miles, excellent condition. $8,500. 652-2943.

1979 CORVETTE, LOADED, L82, 4 speed, mags, glass tops, air, stereo, and more. 5,000 miles. 477-5963.

MUST SELL, 1972 DATSUN 240Z, radials, mags, am/fm, louvres, spoiler, auto and air. Offers. 479-9249 or 381-5075.

78 FIAT SPYDER CONVERT, $6800 O.B.O. 21,000 KM. Excellent cond. Home 339-4950, work 339-2211. Ext. 424.

1970 MGB GT, 54,000 MILES, EXcellent running and body condition. Call 595-3568, after 4 pm.

1968 TR4A, GOOD ENGINE, REbuilt transmission, near new Michelins, body and interior needs lots of work. Phone 382-2289.

BABY SALE
1977 Camaro Z28, 350, 4 spd. Craig AM FM. Cassette. Pin striped. Most options. 479-6821.

EXCELLENT GAS MILEAGE
1972 Toyota Corona MkII 4-door station wagon, automatic, 6 cylinder, radio, $1295. 383-0405.

66 MGB, HARD AND SOFT tops, wire wheels, beautifully maintained. $1950 or near offer. 598-8458

BMW RENAULT
CAPITAL CITY AUTO LTD.
1750 GOV'T 386-7508

'75 TR6 WITH OVERDRIVE. Excellent cond, $6,000 firm, 468-9216.

1975 BMW 5301, PERFECT, stereo, tape, 4 speed, $10,500. 595-8468.

1974 MGB, EXCELLENT, NEW paint, brakes, tonneau and clutch, $4500. 382-5761.

1971 TRIUMPH SPITFIRE, 3,000 miles on new engine, good condition. $1900. 652-1653.

1974 JAGUAR XJ12L, MAROON tan interior, mint condition, low mileage. $12,000 firm. 721-5474.

78 VOLVO DELUXE STATION wagon, 4-door automatic, 9,000 miles, 658-5317.

1969 MG MIDGET, GOOD CONdition, $1450. 477-0251, afternoons or 592-2526, anytime.

151 SPORT, IMPORT CARS

1970 TRIUMPH GT6, GOOD CONdition, cassette AM/FM radio, needs trans. $1000. 721-5018.

1962 ROVER, GOOD MILEAGE, good running condition, 381-5230.

1976 TRANS AM, 36,000 MILES, 4-speed, $6000 firm. 721-5249.

1969 MERCEDES, 230. EXCELlent condition, $5000. 477-4967.

1974 DATSUN 260Z, $4800 OR best offer. 748-4219.

1967 BMW, VERY CLEAN CAR, runs excellent. $2800 or best offer. 598-2118.

1969 CORVETTE
Must see, offers. 479-1746

1973 TR6, $5000. 384-7752 OR 479-7686.

1979 VOLKSWAGEN CONVERTible, 1100 km, $8000. 592-2217.

1978 MGB, 12,000 MILES, MINT condition. $6695 firm. 592-1430

154 TRUCKS, BUSES AND VANS

WILLE Dodge • Chrysler

76 GMC
¾ ton, V-8 auto., ps, pb, radio.
$5195

73 FORD
½-ton pu, V/8, auto, ps, radio, canopy.
$3195

76 DODGE
Flatdeck, V-8 auto., ps., pb.
$8,995

75 DODGE VAN
B-100, V-8 auto., ps., pb.
$3,195

74 DODGE
V-8 auto., ps., pb.
$3,295

71 DODGE VAN
6 auto., window van.
$2,195

72 FORD PU
Courier, 4 spd., radio.
$1,795

Excellent Selection Used Vans and Trucks
3200 DOUGLAS AT CLOVERDALE
382-2313
MON. TO FRI. 9 TIL 9
SAT. 9 TIL 5. DL5188

GARDEN CITY
AUTO LEASE LTD.

77 FORD RANGER
Short box ½ ton, V8 auto, ps, pb, radio. Many more options.
$5995

78 DATSUN PU
Deluxe Cab, low miles, radial tires, HD mirrors and canopy.
$5895

75 FORD ¾
Club Wgn, V8, auto, ps, pb, air, radio.
$4595

76 FORD CUSTOM
¾ ton pickup, V8, 4 spd, ps, pb, radio, low miles.
$4995

76 CHEV ¾
Van, V8, auto, AM/FM radio. Partly camperized. New paint.
$4195

75 DODGE
Adventure Sport ½ ton pickup, V8, auto, ps, pb, radio, 34,000 miles.
$3895

MANY MORE TRUCKS, VANS AND 4x4S TO CHOOSE FROM.
TRADES WELCOME
NO REASONABLE OFFER REFUSED
100% FINANCING O.A.C.
OPEN
9:00 A.M.-9:00 P.M.
2978 DOUGLAS ST.
382-9111
D-5721

SWIFTSURE MOTORS 382-8811
JULY aST WEEKEND SPECIALS
1972 Ford van conversion, heater, 3 way fridge, 3 burner stove, sleeps 5, bubble top.
ONLY $4695.00
1970 Ford van, partially camperized, 6 cyl. 3 spd.
ONLY $1995.00
1969 Ford F100, V/8, 4 spd, canopy.
ONLY $1575.00
1974 GMC ½ ton, auto, ps, pb, radio, 454 V/8.
ONLY $3995.00
"LOOK FOR THE SIGN BEFORE THE RED LION"
MON. TO FRI., 9-8 P.M.
SAT., 9-5 P.M.
3388 DOUGLAS ST.
382-8811 DL 5001

1970 BLAZER 4 WHEEL DRIVE. 4 speed. Offers. 656-2693

1960 GMC SHORT BOX 4X4. 658-5046.

1963 DODGE ½-TON PICKUP, in daily use, $350. 383-1689.

FORD 1 TON, $800 OR BEST offer. 479-2800.

1974 FORD BRONCO, 4X4, $4500 or best offer. 479-8745

1972 FARGO PICK UP, ½ TON. 318, automatic. Tested. 652-3427

1967 FORD ½ TON, SHORT BOX, 302 auto, $550. 479-0279.

1979 EL CAMINO, V8, 4 SPEED. Low mileage. Must sell. 76 Ford ¾ ton Ranger. 460 V8. Power brakes, power steering. Many extras. 656-3105, or 656-7311

1972 GMC ½ TON TRUCK. 478-1570

1959 LANDROVER 4 WHEEL drive, good condition. 595-8795.

74 GMC ½ TON. 6 CYLINDER standard. $1950 firm. 642-5084

68 FARGO VAN, V8 AUTO, BEST offer takes, 595-1913.

1966 GMC ½-TON, GOOD CONDItion, new paint, offers. 383-0901.

154 TRUCKS, BUSES AND VANS

$$$SAVE$$$
New 1979 Dodge Palomino package, ½ ton sweptline pickup, 318 V8, auto. trans., P.S., P.B., rear view mirrors, chrome bumpers. Stock No. 9111. $7,060. For personal service contact ART BOYER 382-2313, res. 592-9301. Wille Dodge Chrysler. D5881.

¾-TON
1975 DODGE D200 Crew Cab with canopy. V-8, auto., power steering and brakes. Clean, one-owner, with 2-tone paint. For more information, call:
PEDRO J. ARRAIS
PACIFIC MAZDA PEUGEOT
385-1451 Mon.-Sat. DL5253

1978 GMC VAN, 350 CID, AUTOmatic, p.b., p.s., HD suspension, high clearance, long wheelbase, foam insulation and panelling throughout, carpet, closet and cupboards, bench seat, room for sink, stove, etc. Cost $11,000. Asking $8600 at 12,000 kilometers. In town for few days only. 479-7378 or 592-1597.

SUMMER SPECIAL
One 1978 Golden Ears van conversion on Ford chassis, complete with 3 way fridge, 3 burner stove, forced air furnace, sleeps 4. Now only $14,450. For full particulars see Dennis Tebb. Wille Dodge Chrysler, 3200 Douglas. D-5881. 382-2313, 477-0816.

1977 F250 FORD PICKUP, power steering and brakes, twin 18 gallon gas tanks, plus 100 gallon Tidy tank equipped with electric pump and nozzle wired in. Can be used to transfer diesel or gas. All in A-1 condition. $3500. 386-2734 or 479-2567.

1975 CHEV VAN, POWER steering, power brakes, automatic, radials, mags, completely camperized, raised roof. Ready for the road. 382-9455 after 6.

1978 FORD PICKUP 351 AUTOmatic Camper Special. Radio, power steering, power brakes, trans cooler, sliding rear window. 8500 miles, 2 year warranty. As new. $7,600 firm. 382-7713.

MUST SELL: 1967 FORD ECONO window van, shag carpet floor to roof, super rubber, 289 4-barrel Holley, bed table, built in speakers, some rust, $1500 or best, 383-2885.

PRICED TO SELL, 1973 FORD ¾-ton window van, 8 cyclinder, 3-speed, standard. Owner has consigned van to 837 Yates St, Jaycee Motors Ltd. $1850. This weekend only.

2 ONLY 1978 LT8000, 222 WHEEL base, cat 3208, 16 and 38 axels, 5 and 4 trans, reduced $10,000. 1 with 16.6 Nahanni aluminum box. DL #5133. Call collect 758-7311, Truck Dept.

77 ¾ TON FORD CAMPER SPEcial, V8 automatic, power steering, power brakes, 46,000 miles, asking $5495. E & K Motors, 642 Burnside, 383-6231, 652-4134. D-2071A.

1969 CHEV ¾-TON CUSTOM, 350 V-8, automatic, good tires and body, heavy rear bumper, $1800. Will take compact part trade. 7707 Colin Pl, Saanichton, 652-4862.

ONE OWNER DODGE MAXI Van. Fully equipped. All factory built. Toilet, stove, fridge, furnace, holding tanks. Must sell due to illness. Must be seen to be appreciated. Offers. 479-3738.

1977 FORD VAN, V/8 AUTOmatic, power steering and brakes, Captain's chairs, carpeting, tape player radio, priced for quick sale. $6900. 478-7882.

1972 GMC VANDURA LONGbody, V-8, paneled, queen size bed, beautiful, new paint and exhaust system, rebuilt engine and transmission. 477-9171.

1976 FORD ¾ TON VAN, V8, automatic, Captain's chairs, carpetted. Dual tanks. Many extras. Excellent condition. Asking $5700. 386-2471 or 386-7682

1978 BRONCO 4X4, AUTOmatic, free wheeling hubs, roof rack, grill guard, CB radio, radial grip tires. 35,000 miles. $7600. 112-743-4488

CORVETTE RED GMC VANdura, 1974, V8, chrome mufflers, deluxe interior with settee/bed. Ideal for camping. Asking $4200. 598-3685.

NEW CHEV V8 — 125" WHEEL base van. All power. Just driven from General Motors, Oshawa, bargain for quick sale. 386-3297 after 5 pm.

1972 FORD RANGER XLT 100. Power steering, power brakes, automatic transmission, air conditioning, AM-FM 8 track. Very good condition. $2800. 595-3534

1969 FORD ½ TON, 302, V8, automatic, 8 track tape-deck, 4 speakers, radio, dual exhaust. Good condition, $2300 or nearest offer. 656-7186.

1977 FORD BRONCO 4X4
Better than new condition, must be seen to be appreciated. Two sets of tires plus other extras. 642-4201

1974 CHEV ¾ TON, 350, POWER steering, power brakes, turbo 400, new paint, dual tanks, turbo mags and boots. Phone after 5 pm. 598-7694.

VINTAGE
1946 white Freightliner school bus. Good running condition. Excellent motorhome. Best offer. 658-1103.

PUBLIC AUCTION
Happy Valley Centre, Saturday July 7, 1 pm. Taking consignments now. 478-6293. See our ad under miscellaneous wanted.

'76 FORD SUPER CAB XLT Camper Special. Low miles. 460 CC V8 automatic, power steering and brakes. Deluxe canopy. Excellent condition. $7900. 479-5314.

1977 DODGE VAN
Bought March 78, 32,000 km, V8 auto, power steering, power brakes, $5500 firm. 388-9969 before 1pm or after 5pm.

1973 DODGE 3-TON. 20' ALUM. van body with hydraulic tailgate. 2-spd. axle. A-1 condition. 112-752-3544.

'74 DATSUN AUTOMATIC PICKup. Excellent condition. New valves and rings. $2400. 479-7049 after 6.

1976 CLUB CAB POWER Wagon, power steering, brakes, 32,000 miles, 360 standard, new tires, mags and paint, 656-2267.

1973 INTERNATIONAL PANEL, very good condition. 72,000 miles. Heavy duty ¾ ton. $1500. 474-2804

1969 FARGO 318, HIGH MILEage but good work truck, steel frame over box. Must sell, $800. 479-1220.

1976 FORD F250, V8, AUTOmatic, power steering, power brakes, excellent condition. $4295. 478-9329.

1977 TOYOTA SR5, LONGBOX, with camper, both in excellent condition. 592-7628.

1973 GMC, EX MAIL VAN, ideal for camper conversion or just delivery, offers, 595-2622, evenings 382-5307.

LEAVING TOWN. MUST SELL '66 Volkswagen panel van. Tested, rebuilt engine. Offers. 382-3961.

1974 FORD RANGER, ½ TON, power brakes, steering. Canopy, slide in camper. Consider trade. 388-7779.

1967 CHEV PANEL, $750. Needs motor work. Suitable for service vehicle. Phone 478-6658 after 6.

72 VW WESTFALIA, EXCELlent condition, 4 new Michelin radials, major tune up. Asking $5200. 592-7993 or 477-3845

1973 GMC CREWCAB, 40,000 miles, power steering, power brakes, fibermold, canopy. 477-1949.

66 CHEV ½ TON FLEET SIDE, offers. 656-5940.

CAMPERIZED CUSTOMIZED 1975 GMC Van, 350 automatic, 37,000 miles, has everything. $6900 or best offer. 595-7811.

154 TRUCKS, BUSES AND VANS

'66 FORD ½-TON PICKUP, NEW paint, interior, brakes, exhaust, wheels, tinted glass. V8, 3-speed. Offers. 386-7639 after 5.

75 CHEV 4 WHEEL DRIVE ½ ton, power steering, power brakes, good condition. 595-4495 after 4.

POP TOP CAMPER WITH stove and sink, sleeps 4, 1965 Bedford Dormobile. $1200 or best offer. 642-3919.

1976 FORD ¾-TON CREW CAB, V8, 4-speed, power steering, radio. 45,000 miles. $3500. Must sell by Friday. 382-5552, 382-2751.

1977 CHEV 4X4, ½-TON, V8, 4-speed, power steering, power brakes, radio, dual tanks. 33,000 miles. $4800. 382-5552, 382-2751

SACRIFICE. 1975 GMC ½ TON Pickup, V8, 4 speed, power steering, power brakes, radio, tape-deck, $3,750. 478-2329.

'73 TOYOTA PICKUP WITH canopy. Good running order. $1400. After 5 weekdays, 652-1007.

1975 F250 ¾-T. PICKUP, V8-390 engine. Excellent condition, mags, 15,000 miles. $5,500. 642-4886.

1973 VOLKSWAGEN 7 PASSENger bus, automatic, stereo, 36,000 miles, excellent condition. $4100. 652-1359.

71 FORD 300 VAN, AUTOMATIC, 42,000 miles. E & K Motors, 642 Burnside, 383-6231, 652-4134, D-2071A.

73 GMC ¾ TON WITH AUTOmatic, power steering, power brakes. 10' camper. $6000. 386-0220

1977 FORD 250 CAMPER SPEcial, executive driven, power steering, power brakes, V8 automatic. 477-7150. $5995.

1972 STANDARD 6, FORD Econoline, high top conversion camper, new tires, very good condition, 479-7244.

WANTED TOYOTA LANDcruiser, diesel or gasoline engine, must be in excellent condition. Phone 478-7490.

CAMPERIZED 1967 VOLKSWAgen van, good shape throughout, $1300. 656-6363, or 598-1375

1976 FORD ¾ TON, CAMPER Equipped, excellent condition, must sell, offers. 658-8912.

1977 FORD F600 SINGLE AXLE 5 and 2 dump, like new. 382-3521, 652-3318.

1969 VOLKSWAGEN VAN, SEMI camperized, good condition, $1600 or best offer. 382-7284.

74 GMC ½ TON, LOW MILES, excellent condition. 382-8339 after 6.

1976 CHEVROLET ½ TON short box pickup, many options, low mileage, 478-9969 or 479-0332.

1978 TOYOTA LONG BOX PICKup, with canopy, 7,000 kms, excellent condition. $5,600. 652-2943.

1970 VW VAN, GOOD CONDItion. Partly camperized. $900. 595-4512, 5-8 pm.

1963 VW VAN, FULLY CAMPERized, good mechanical condition. $1000. 382-9385

1974 TOYOTA PICKUP LONGbox with canopy, well maintained. Offers. 112-537-9601

1971 GMC SUBURBAN 4X4, 4 speed, 350, new paint, low mileage, $3395. 477-9761.

65 GMC BOOGIE VAN, CUSTOM loaded. Large bubble sunroof. Unfinished. 385-8237

67 FORD ½ TON, 6 CYLINDER automatic, posi traction, good shape. $950. 385-5515.

1976 DATSUN PICKUP, LONG box, step bumper, westcoast mirrors, $3400. 642-5935.

1976 250 ECONOLINE VAN, fully camperized, 37,500 miles, 384-7462.

1967 ½ TON SUBURBAN, 283 V8, versatile, good running and overall condition. Second owner, trailer package. Open to offers. 478-0705.

1972 FARGO, ½ TON PICKUP, 318, 4 speed trans, $2150. Monday to Saturday 477-1466.

1974 DATSUN PICKUP, canopy, new clutch. Offers. 388-4266 or 477-1921.

76 DODGE ¾ TON 4X4, VERY good condition, asking $5000. 382-4673.

72 FORD F100 4-SPEED, 360 motor, 47,000 miles, $2700. After 4 weekdays, 478-8146.

1978 DATSUN LONGBOX. DARK blue, heavy duty bumper. 6 rims. Asking $4900. 388-5603

72 DATSUN 1600CC PICKUP, 74,000 miles, good running condition, 382-4797, 598-3015.

1975 GMC VAN, LONG BOX, INsulated, new radials, tested, very good condition. $3350. 478-2760.

1977 DODGE PICK-UP, EXCELlent condition, 1 owner, low mileage. 384-9502 between 4-6 pm

1975 CHEV ¾ TON, SCOTTSdale, V8, auto, new rubber, $4500. 656-2465.

1975 FORD RANGER XLT, 1978 Fronteir camper, best offer on $8200. 386-8926 after 5.

MIXED GROUP
1972 C600 Ford tilt, 14' van, power gate, new Ford recon. motor, never used. 53,000 original miles on vehicle.
1972 Econoline 12 passenger bus.
1974 Econoline panel.
4 ton GMC 71 wrecker, 700 boom, short wheel base, single axle with air.
Avis Truck Rental 1420 Quadra St. at Pandora, info 382-1033.

77 FORD ¾ TON XLT, MAGS, low mileage, $6500. 478-8864.

1977 FORD 350 DUMP. 652-3318, 382-3521

158 TIRES

MICHELIN TIRES
All sizes and types in stock now! at
D&D Tire
1620 BLANSHARD
382-7283

NEW ET TURBINES FOR Dodge—two 15x10, two 14x7.5. $250. 382-5254.

NEW FIRESTONE GR78X15 steel belted radial, $55. 592-3128.

FOUR 12X16.5 TIRES AND ALUminum mags. Offers on $450. 477-0945.

FOUR BRAND NEW GR70-15 Pirelli tires. 384-1941

WANTED:
Four 15" mags and radials for Ford, 382-5254.

NEW SET OF HONDA TIRES ON rims. Asking $75. 592-2182

4-H78X15 W/W, LIKE NEW, value $180 — $100. 658-5129.

FOUR 16.5X8.75, 10 PLY TUBEless tires, $85. 592-3737.

160 PARTS, ACCESSORIES AND SERVICE

WRECKING 63 MORRIS 1100, motor recently rebuilt, 383-6047, Rod

4 AMERICAN MAGS, $275. Tires are worn. 656-6806

WANTED 67 ACADIAN CANSO left front fender. 478-6020.

1968 VOLVO B18B ENGINE AND rear axel. 642-4837.

WRECKING 63 VALIANT 6 cylinder. Parts. 652-3166

396 HIGH PERFORMANCE
0 miles. Must be seen. 477-9777

HIGH PERFORMANCE 273 with 904 trans, 477-4846.

KAWASAKI 28 MIL CARBS. Also various parts. 477-8921

160 PARTS, ACCESSORIES AND SERVICE

OPEN SATURDAYS
'Til 4:30 p.m.
Mon.-Fri.
'Til 10 p.m.

JUNE SPECIALS
"THRUSH" CHROME STACKS
#100. Reg. $90 $70
#102. Reg. $195 $160
CUSTOM RUNNING BOARDS
FORD GM DODGE
#53-7070 GM PICKUPS
Reg. $159.86 NOW $139
#53-7700 FORD VANS
Reg. $288.30 NOW $248
COMPARE OUR PRICES ARE LOWER
SUBURBAN
Do It Yourself
Parts Store
3377 DOUGLAS ST.
At Saanich Rd.
388-5171

ROADSIDE AUTO REPAIR
LOCAL VW EXPERTS
627 DUNEDIN
385-2215

BEETLE AUTO HAUS
Volkswagen Parts Accessories and Repairs
2815 DOUGLAS ST. 382-2114
(Across From Colony) 382-1815

FIAT
FACTORY TRAINED SPECIALIST
Unbeatable Rates and Service
Import Auto Services 385-2131

CLOSING OUT SALE
Used trucks, cars, parts, tires, engines. Also 1940 Ford 1½ ton cab and chassis. For parts or restoration. 14' boat and trailer, also 21' cabin boat. Duncan 112-748-3103 anytime. Lake Equipment Sales Ltd. DL5864. 462 Duncan St.

68 CHEVELLE NOSE PLUS RAdiator and drive shaft. 66 Parisienne nose, radio and drive shaft. 67 Pontiac nose, radio, drive shaft, disc brakes assembly, power seat. 70 Olds 98 Cutlass Supreme nose, rad, drive shaft, doors, trunk lid, turbo 400 trans. 595-6394 anytime.

"FREE"
INSTANT SERVICE
Scrap cars and trucks hauled free day or night. Also, scrap metal. 478-2397.

RADIATOR REPAIRS, FAST top quality repairs at Maurice's Auto Body, 427 Beta St., phone 386-3381 or 384-8094. Located behind the Burnside Pay and Save Gas Station.

65 CHEVELLE 2 DOOR HARDtop, parts or whole, 283 motor plus power glide trans. 66 Parisienne white buckets and rear seat. 65 Chevelle console and shifter. 595-6394 anytime.

NEVER WAX YOUR CAR again! Will apply Seal—a—Shine on your car. Guaranteed against loss of shine, surface rust and oxidization. Phone: 385-7970 for free estimate.

VICTORIA 4-WHEEL DRIVE FREE WHEELING HUBS for any make of 4-wheel drive.
597 Hillside at Rock Bay
D-13531 386-6511

TRUCK SPARE TIRE RACK, $25; rotor antenna, $45; Heavy duty hitch, $20; trailer awning, 8x10, as is, $35; cartop carrier, $7.50. 477-0994.

ONE VW 1500 AND 1600 STAtion wagon roof rack, excellent condition, $15. Two 560x15 near new studded snow tires, $50 or best offer. 652-3769 after 6 pm.

HIGH PERFORMANCE 327; M21 trans, Offy-6 pack and aluminum manifold. Two 14X8 and 14X7 radial TA's on Cragar SS. Offers on all. 652-2682

1971 240VZ MOTOR, 78,000 miles, $400. 59-62 Vauxhall trans and rad, $40 each. 383-7366 between 5-8.

66 CHEVELLE SS 2 DR HT body, needs minor body work. Endura paint. First best offer. Evenings, 6-7, 656-3789

FOUR COMPLETE SET OF wheels for Dodge or Plymouth. Excellent condition, $125. 383-4252.

WANTED: COMPLETE REAR end for 1969 Suburban GMC ¾ ton, coil springs, 8 whole drums. Phone 478-9886 anytime.

CHEVROLET PARTS, M21 trans, turbo 350 trans, aluminum intake manifold and many other speed parts. 479-4854.

POWER TAKE-OFF FOR CHEV. Includes drive shaft and universal. 2 chrome rims for Chev, 15". 478-0945

STANDARD SET UP FOR BIG or small block Dodge with A833 short shaft 4-speed transmission; 318 small block. 382-6677.

CRAIG T180 POWER PLAY CASsette deck with 2 Jenson Coaxial speakers in excellent condition. $125. 388-9574.

V. M. AUTO REPAIRS. VOLKSwagen specialized. All jobs guaranteed. 649 John St. 383-1212.

CUSTOM VALVE COVERS FOR 390. 390 C6 trans, rebuilt shift kit. $150. 382-5254.

AUSTIN, MORRIS, 1100 AND 1300, body, engine and transmission parts. 477-3668.

1975 350 CHEVY MOTOR, COMpletely rebuilt, $585. 383-6686 or 385-2215

PAIR FORD JUNIOR WEST Coast mirrors, white, $35. 383-8004.

68, 12 BOLT POSI CHEV REAR end, offers. Daytime 385-5249, nights 388-6147

VOLKSWAGEN MOTOR, 1500 cc, rebuilt, warrenty. Installed $400. 598-3525

2 10"X15" SS CRAIGARS. Hurst line lock Corvette side pipes. 479-0279.

BRAND NEW 12 VOLT CAR battery, $40. 383-0187, 3258 Glasgow.

8,000 LB WINCH, BUMPER, PTO and drive shaft, cost $1200. Offers. 479-3479.

TR4 PARTS. 1959 AUSTIN Westminister body parts. Bug Eye Sprite bonnet. 382-3641.

WANTED CORTINA ENGINE in good condition, 1600 GT preferred. 479-5680.

WANTED-TAILGATE FOR ¾ ton Ford truck, 1977 model. 652-4134 Peter.

SCRAP CARS HAULED
No Charge. Associated 478-9571

MERCEDES 190, COMPLETE or parts, 388-6235.

REBUILT TRANSMISSION AND 67 Cougar parts for sale. 478-7685

WANTED: AIR CLEANER FOR 1953 Ford flathead V-8. 388-6229.

EARLY 911 PORSCHE SEATS and interiors, offers. 598-1721.

160 PARTS, ACCESSORIES AND SERVICE

1966 RAMBLER FOR PARTS. 199 cu. in. 6 cylinder, good condition, offers. 386-6654

LEAVING PROVINCE 1967 Plymouth stationwagon, running with 4 new tires. $95. 592-2182

WANTED: INTAKE AND EXhaust manifold for 302, 6 cylinder GMC, American model 479-4410

TWO CIBIE OSCAR DRIVING lights with relays. $60. 598-8668, 386-1166.

Free Immediate
Scrap car removal. 382-4493, 381-6249, 24 hrs. 7 days.

WANTED RADIATOR TO FIT 6 cylinder 1970 Maverick automatic. 478-3979.

164 AUTO BODY AND PAINTING

BODY WORK AND PAINTING, quality for less. Call Glenn 384-9534.

166 CARS AND TRUCKS WANTED

NEVER
SELL YOUR CAR
UNTIL
YOU HAVE
OUR OFFER
INSTANT
CASH!
DePape Motors Ltd.
779 Pandora 384-8035

WE NEED
TOP QUALITY
USED CARS
HIGHE$T
PRICE$ PAID!
Call
Douglas VW
3329 Douglas DL5100
388-5466

WE PAY
the Highest Prices for
Your Clean Used Car
TRY US—YOU'LL BE
SURPRISED!
CONTACT
CARL SPICER
Used car mgr.
Empress Pontiac Buick
GMC LTD.
382-7121 DL01227A

Top Dollar
FOR
TOP CLEAN CARS
Contact:
BRUCE LOCKHART
CORNELL-CHEV-OLDS
3050 Douglas 385-5777

GeM
PAYS
High Prices
FOR LATE MODEL USED CARS
480 Esquimalt Rd. 382-7195

WANTED
TRUCKS & VANS
GARDEN CITY AUTO LEASE CENTRE
382-9111 2978 Douglas

CASH FOR GOOD, CLEAN USED CARS
THOMAS PLIMLEY LTD.
1010 Yates St. 382-9121

CASH
for clean, used cars
SAUNDERS Sales & Service
474-2211 Colwood

WANTED
Clean 1965 or 1966 289 Mustang
386-2681.

CASH FOR CLEAN CARS
E & K MOTORS LTD.
642 Burnside E. 383-6231

DATSUN TRUCK, MANUAL, IN good condition. Approximately 1974-77. 658-5363 evenings

CITROEN DS OR SAFARI WITH sound-unrusted body. Private. 385-8263.

168 CAMPERS, TRAILERS and MOTOR HOMES

1969 GMC STEP VAN CUSTOM Camper, 6-cylinder. Fridge, stove, etc. Sleeps 4. Custom attached walk-in tent, sleeps 4 also. Includes radio, tape etc. Excellent condition. $4975. 474-1404.

MUST SELL
1975 16' AMF hardtop tent trailer, propane stove, sink with water, ice box, 110 wiring, sleeps 5-6, spare tire. $1600 or best offer. 477-0021.

1969, 16' TRAILER, PROPANE fridge, stove with oven, electric water pump, 110-12 volt lighting. Electric brakes. $1650 or best offer. 384-5116 after 5pm weekdays, all day weekends.

SUPERBLY MATCHED PAIR, 1977 23' Prowler, 2 door rear bedroom, beautiful 1976 Buick LeSabre, loaded. Immaculate. Both for less than new price of trailer. $10,000. Griffith, 477-4043.

17' TRAVEL TRAILER, INcluding equalizer and electric brake controls. Carpet, large 3 way fridge, tires, portapotti, all near new. Sleeps 6, furnace, tested, $1200. 595-6739

WINNEBAGO INDIAN CLASS A 1973 23' motor home. Top condition. Spotless. Low mileage. Sleeps 8. Full bath with tub. Lots of extras. For quick sale $14,500. 592-3737.

CUSTOM RV-STEREO INSTALLATION
Call HOMARK FOR DETAILS 381-5622

REDUCED $500. 1976 CHEV factory conversion. Fully equipped. Furnace. Electric fridge, porta-potti. Call 479-0325 evenings or days, 388-9951.

1973 VANGUARD CAMPER, 8½', 3 way fridge, stove, sleeps 5, jacks included. $3000 or best offer. Very good condition. 385-2989.

LUXURY CUSTOM CONVERsion. 1976 Dodge maxi-van. 18,000 miles. 360 V8. 3 way fridge. Stove, air conditioning, CB radio, bar, awning, etc., etc. 598-8665

HANDYMAN SPECIAL
Older Scotsman 15½' Travel Trailer. Stove, oven, icebox, electric brakes, $550. 771 Station Rd. Langford

HOLIDAY VAN
1977 Dodge maxi XTC, fully camperized, as new, low mileage, factory air, extras, $12,800. 658-8996.

168 CAMPERS, TRAILERS and MOTOR HOMES

WILLE Dodge • Chrysler

SECURITY
CAMPER—TRAILER MOTORHOME
New 1979 Models
20½ SECURITY
FROM
$20,950
CHEV CHASSIS, 350 V8, AUTO, PS, PB, TILT AND CRUISE CONTROL.

70 FORD VAN
Camper conversion, 6, auto, radio.
$4495

74 FORD P.U.
and 8' Camper, V-8, auto., P.S., P.B.
$4895

SPECIALS
—CAMPERS
—VAN CONVERSIONS
Some equipped with showers, 7 flush toilets.

3200 DOUGLAS
AT CLOVERDALE
382-2313
MON. TO FRI. 9 TIL 9
SAT. 9 TIL 5 DL5188

HEY, LOOK US OVER
We want to help you get started on your July R.V. vacation.

LOOK OVER THIS SPECIAL
1979 BENDIX 20' Mini-home on '79 Chev chassis, GM deluxe cab, cruise control and many other features $20,900

LOOK OVER OUR
22' JAMBOREE-RALLY
Lounge chairs and dinette model in beautiful rust decor at $21,900

How about a good USED MOTORHOME at a special price?
1975 VANGUARD 22½', 20,000 miles. Nice, clean unit at only $14,995
1975 AQUARIUS 19', 24,000 miles. Extra clean unit, new tires $14,900

VANS AND TRUCK CAMPERS
1975 DATSUN ½ ton c/w OK Camper $5,995
1976 FORD Customized Van $7,995
1977 DODGE Customized Van $7,495

OPEN 7 DAYS A WEEK

TRIANGLE HOMES LTD.
Your newest R.V. CENTRE in Sidney on the Pat Bay Hwy. across from Sandowne Race Track, 656-1122 or 656-7251. D01055B.

DOMINION MOTORS
Chinook and
Little Chief
Motorhomes
Travelmate Trailers
and Campers

74 14' Vanguard, Furnace, ice box, toilet $2595
76 14' Travelmate, toilet, furnace and fridge, sleeps 4. $3795
78 Volkswagen Get Away Conversion $10,250
78 Datsun Deluxe cab plus 78 Travelmate Camper Special $8,995
78 Datsun Deluxe Cab 4,000 KLM $5,695
77 22' Itasca. Fully self contained with roof air, 10,000 miles at $17,500
72 Chev Van conversion, fridge, furnace $5595

1703 Blanshard St. 385-5012
DL5183

NEW TRAILERS
17 WILDERNESS $7035
22 WILDERNESS $8253
24 WILDERNESS 5th Wheel $11,235
32 WILDERNESS 5th Wheel $15,100

USED TRAILERS
1975 15' TRAVELAIRE $3,600
1970 16' NORWESTER $3,000
1964 13' ESTA VILLA $1,350
1970 25' ROULOTTES $4,700

NEW CAMPER
9½' WESTERN WILDERNESS, shower model $7,150
10' WESTERN WILDERNESS $7,450
7½' WESTERN WILDERNESS, for short box truck $4,715

USED CAMPERS
8'6" VANGUARD, frig, furnace, oven, jacks $2,800
GALAXIE IMPORT $1,300

DOGWOOD
TRAILER SALES LTD.
2630 DEVILLE ROAD
D5390 478-6841

KUSTOM KOACH
PROUDLY CANADIAN
9 Mi. North of Nanaimo on Island Highway
Kustom Koach Sales Ltd.
FOR QUALITY
Motor Homes, Travel Trailers, Campers and Van Conversions
and
KIT
COMPANION
Travel Trailers,
Campers and Fifth Wheels
SPECIAL KIT COMPANIONS AT COST
2 Campers
21½' Kit trailer. SPECIAL $7730.
21½' Kit trailer. 2 dr. Loaded with options. SPECIAL $7900.
23½' Kit travel trailer. SPECIAL $8900.
17½' Kit trailer. SPECIAL $6525.
SPECIAL ON MOTOR HOMES
Dodge 23', automotive air $22,300.
GMC motor home $23,500.
390-2522
Dealer No. DL 022588

5TH WHEEL TRAILER, LIKE new, fully equipped, $6500 or best offer. Fort Victoria Trailer Court, 340 Island Highway.

RESPONSIBLE PERSON wants to rent camper or motorhome, reasonable, for July 20th-30th. 658-5551, 479-7215.

WE WILL BUY YOUR GOOD used Rec. Vehicle. Peden R.V. Ltd., 2855 Quesnel St., 386-3464.

FOR RENT 21' MOTOR HOME. Phone 743-4778 evenings.

10' GENERAL CAMPER, GOOD condition, propane stove, oven, fridge, jacks, 479-3541.

BOAT LOADERS FOR CAMPers and motorhomes. 478-3796 or 478-2754.

FOR RENT, 21' WINNEBAGO motor home. Available immediately. 477-2704.

168 CAMPERS, TRAILERS and MOTOR HOMES

PEDEN RECREATIONAL VEHICLE LTD.

VANGUARD
Motor Home—Trailer—Camper
—15 years of RV experience ready to serve you—

NEW TRADES
77 Dodge maxi, converted, only 30,000 klms. Interior done in teak. $11,995
76 Dodge maxi, converted, only 10,000 miles. Hot water model. Was $12,495. Special $10,995
74 10' Vanguard camper, fiberglass roof model. $4295
72 9½' Vanguard, fridge, heater, open, jacks. $3695
72 15' Vanguard trailer, 3-way fridge, furnace. $3295
71 Vanguard 8½' furnace, jacks. $1895
74 Vanguard 8½', fridge, furnace, jacks $2695
66 Holiday 16' trailer fridge, furnace, oven, toilet, elec brakes, clean $1695

New '79 Prowlers
17' TANDEM AXLE TRAILER
Full shower model, Gas/elec. fridge, stove, oven furnace, monitor panel, dual holdings tanks, aux. battery, 12V convertor with charger, plus much more.
Reg. $7949 Spec. $6995

New 1979 Prowler
19' TANDEM AXLE TRAILER
Special $7495

New 1979 Prowler
20' Tub model $7995

JUST ARRIVED
1979 Prowler 26' bunk model. A unique trailer floor plan.
1979 Prowler 25' raised roof, bunk room model.
32' and 35' Prowler 5th wheelers on display

NEW 22½' TIOGA
MINI MOTORHOME
One only. GM Chassis, 400 V8, cruise control, dash air, conditioning, full bath.
$19,995

1979 TRIPLE E
22' MIC MAC II
Ford Chassis, 460, V8, cruise control, tilt steering, captains chairs, urethane undercoating, fibreglass roof. A Canadian Beuty Reg. List over $27,000.
ONE ONLY $22,500

LARGE PARTS ACCESSORIES STORE

Also Specializing in:
TRIPLE E—Motorhomes
LEOCRAFT—
Luxury Motorhomes
PROWLER—Trailers
VALLEY—Import Campers.

PEDEN RV LTD.
2855 QUESNEL ST. (D1950A)
386-3464
Behind Empress Pontiac Buick

72 ¾ TON FORD CAMPER SPEcial, completely overhauled, 64,000 miles plus 11½' self contained camper. Ready to go, $5635. 642-3083.

1966 CHEVY BUS, 48 PASSENger, fridge, stove, hot water heater, toilet, water system. Runs well, needs some interior work. $3800 or best offer. 382-3797.

INSULATED WINNEBAGO canopy 8'x36". $500. Phone 383-7260 or 477-9134.

16½' ARISTOCRAT TRAILER, fridge, stove, toilet, hitch. $2500. 721-3733 (Victoria number).

1965 GLENELLE TRAILER, 17', washroom, fridge, stove, tested, clean, 381-6323, 388-6788.

1970 CAMPER FOR IMPORT truck, $800. Located Shawnigan Lake. 112-743-2878.

1975 LIONEL 80 HARDTOP tent trailer. Ice box, stove, sleeps 6, $1500, 478-8791.

1962 VOLKSWAGEN VAN, PARtially camperized. New 1500 engine, $1000 or nearest offer. 385-3038

BAYCREST HARDTOP TENT trailer. Excellent condition. $850. 385-8950

1969 14' KENSKILL, FRIDGE, stove with oven, plus icebox and heater. Electric brakes. 478-1248.

1978 GMC CREW CAB, PREmium condition, loaded. Plus 1978 9'6" Vanguard Camper. 592-7516.

15' FLEETCRAFT, ICEBOX, stove with oven, very clean. $1,795. 479-6844.

OKANAGAN CAMPER FOR IMport truck, in good condition, offers. 383-5494.

WANTED CAMPER VAN, 1973-1976. Phone 112-537-2277 after 6.

UTILITY TRAILER 4X8, BEST offer over $200. Just like new. 478-7002.

8½' HUSKEY CAMPER, COMplete, good condition, offers, 474-1671 after 6 pm.

SMALL TRAILER, SLEEPS 3, tested and licenced, excellent condition. $1500. 592-3071.

HARDTOP TENT TRAILER with canopy, sleeps 6, $500. Evenings, 592-6148.

22' SCAMPER TRAILER, 1969 and recreation lot at Shawnigan Lake, $13,000. 383-3666.

ALASKA TYPE TRAILER, 10x5x7, hydrolics, ready to camperize, best offer. 479-1848.

DIMPLEX HEATER AND 30" mattress, suitable for camper or trailer. 383-1448.

IMPORT CAMPER, STOVE, ICE box, furnace, jacks, intercoms. Offers on $1,025. 656-5404.

1972 VW WESTPHALIA, LOW mileage, immaculate condition, $4950. 598-4971.

'76 VANGUARD CAMPER, 11½'. Fully equipped, as new, hydraulic jacks. $4500. 479-5314.

1975 15' PROWLER TRAILER, excellent condition, $3000 or offers. 658-8398.

1975 SUNDOWNER HARDTOP camper. Sleeps 6. Stove and ice box. 478-2729.

1976 30' WILDERNESS TRAVEL trailer, fully self contained, $7500. 112-743-4979.

SPORTSCRAFT HARDTOP tent trailer with dinette, $895. 384-2334.

FOR RENT 1978 VW MOTORhome. 477-9848, 658-5135.

11' CAMPER, SLEEPS 6. $2350. 687 Strandlund Ave.

42"X8' FIBERMOLD PICKUP canopy. 478-6682 or 478-2021

1963 INTERNATIONAL CAMPerized school bus, $4900. 656-3276.

'71 19' SOUTHPARK, EXCELlent condition. $3750. 479-5659.

FOR RENT MOTORHOME, sleeps 6, $200 per week. 652-1871.

1975 HOLIDAY RAMBLER, 35' Park model. Asking $11,000. 385-5934.

19' CITATION TRAILER, TANdum, $5500. 652-1767.

8' CAMPERETTE, $1250 OR rent, $50 weekly. 479-2846

11' CAVEMAN CAMPER, HAS everything, 478-6388.

22' SCAMPER SELF CONtained with hitch, controls and awning, other extras. 384-2483.

FOR SALE: OTTO SOFTTOP tent trailer, good condition. 474-2911.

WOODS TENT TRAILER, $175. Phone 479-8786.

168 CAMPERS, TRAILERS and MOTOR HOMES

JUST ARRIVED
24½' NOMAD bunk model, sleeps 8. Fully equipped, dble. insulation, top and bottom. $9145
19' NOMAD, 6 cu. ft. fridge, fully equipped $7495
18' NOMAD, fully self contained including full size shower $6895

Good Selection of
Used Units
CHECK
OUR low prices on AUTOMATIC AWNINGS
PROPANE
PARTS—SERVICE
BOB'S
MOBILE HOMES LTD.
25 Crease 386-3623
DL 00414A

IMPALA CAMPING WORLD
WINNEBAGO
APOLLO
OTTO
BOLER
LIONEL
EMPRESS
HOLIDAIRE, LEISURECRAFT
CANOPY TOPS — ACCESSORIES
SERVICE
PAT BAY HWY., SIDNEY
656-5504 MDL 5513A
TRUCK CAPS $450 installed
WE WILL BUY OR CONSIGN YOUR R.V.
TENT TRAILER RENTALS BOOK NOW!!
ALL OFFERS CONSIDERED
TRADES WELCOME
OPEN 7 DAYS
OPEN WEEKDAYS 'TIL 9

IT'S HERE
The Sensational new
JUBILEE
by Trillium
15' fiberglass economically priced travel trailer.
On display now at
POOLE'S RV
TRAVELAND
1080 Goldstream
474-1411 D5806

COASTLINE TRAILER CENTRE
TRAVELAIRE
FRONTIER RUSTLER
Motorhomes, trailers, campers, truck canopies, van conversions.
Open Nightly Til 8 p.m.
(Except Fri., Sat.)
Sundays 1 to 5 p.m.
3388 DOUGLAS ST.
(Across from Suburban Motors)
CALL 382-6102 DL6430

Opening Soon, Victoria's Most Modern and Beautiful Sales Lot for Motor Homes and Campers. WE WILL SELL YOUR UNIT ON CONSIGNMENT. Book Yours For Sale with John Woods or Bob Allison at Reg Midgley Motors Ltd., 736 Cloverdale Ave., 385-8756.

RENTALS
All Types of RVs
Reasonable Rates
Wille Dodge Chrysler
382-2313

RAVEN R.V.'s
VAN TOPS
In stock for all Vans
—AVERAGE PRICE $439
—4 STYLES FOR VW'S
—INSTALLATION and top $97.12
479-3178

LOGAN'S RV
OKANAGAN
Campers—Trailers—Canopies
Parts and Accessories
—Repairs—
"WE SELL AND INSTALL HITCHES"
Wiring, Welding, Appliance Installations
650 Burnside East near Douglas
384-0213 DL5117

R.V. PARTS
R.V. SERVICE
Open Mon. thru Thurs til 8 p.m. for parts, hitchs, wiring, trouble shooting, awnings installed. Coastline Trailer Centre, 3388 Douglas Street. 382-6102.

FOR RENT OR SALE
MOTORHOMES
WEEKLY—MONTHLY
GARDEN CITY AUTO LEASE LTD, 2978 Douglas, 382-9111. D-5721.

SERVICE? PARTS?
See us for fast service, hitch installations, wiring, etc. Great Selection of parts and accessories in stock. We also sell Propane. Bob's Mobile Homes, 386-3623, 25 Crease.

1975 AVION 23' TRAVEL TRAILer, best trailer ever built, immaculate condition, 1976 Jeep Wagoneer, air and cruise control, specially built to pull Avion trailer, combined replacement value $33,000. Asking $22,000 or offers. Serious inquiries only. 477-9767.

FOR RENT
17' Prowler, new, open Tuesday July 3rd to 13th and from Monday, August 2nd. 13' Trillium, open date to July 18th and after July 26th. 16' Playmate, open after August 11th. 384-4818.

72 FORD F100 4-SPEED, 360 motor, 47,000 miles and 1976 Bell camper, fully equipped with 3-way fridge, 4 burner stove with oven, port-a-potti, furnace and jacks. Both for $6200 or offers. After 4 weekdays, 478-8146

1973 MINI MOTORHOME VW Safari, sleeps 4, electric fridge, propane stove, sink, porta potti, radio, stereo tape, standup room, lots of storage. Low mileage. Ecomonical to run. $6750. 595-3460.

72 VW WESTFALIA, 55,000 miles, awning, electric fridge, porta potty. Major tune up, new clutch and brakes, $4750. Would consider trade on Maxi van or Econoline, pay cash difference. Phone 592-2684.

1975 CHEV MOTORHOME, EXcellent get away machine, fully equipped, power steering, power brakes, automatic, radial tires, sleeps two. Phone 382-9455 after 6.

1974 BUCANEER LONGBOX IMport Camper, 3 burner stove, icebox, 3-way lights, furnace, jacks. $1,750 or swap for domestic camper. 771 Station Rd. Langford.

12' CAMPER ON 1 TON TRUCK, phone 478-0487 or 384-4540.

168 CAMPERS, TRAILERS and MOTOR HOMES

Fennell's
TRAILER SUPPLIES LTD.
PROPANE—REPAIRS AND APPLIANCE SERVICE
Custom Building
and
Van Conversions
Large Parts
and Accessories Store
652-3941
Mon.-Sat. 9 to 5
Sun. 12 to 4
6459 Patricia Bay Hwy.

MOTORHOME RENTALS
Self-contained with own power plants and air conditioners, Victoria, 479-6612. Nanaimo, 722-2641.

1976 SHINOOK MOTOR HOME, 360 hp, power steering, power brakes, 21,200 miles, TV antenna, mud flaps, excellent condition. $16,500. 592-6169

FOR RENT; 26' CLASS A MOtorhome, air conditioning, generator. Utensils included, $275-week, 10¢-mile. Available August, 652-5804.

PUBLIC AUCTION
Happy Valley Centre, Saturday July 7, 1 pm. Taking consignments now. 478-6293. See our ad under miscellaneous wanted.

1972 VW CAMPER, POPTOP, fully camperized, 53,000 miles, reconditioned motor, new clutch, new muffler, excellent condition, $5295. 479-4541.

1974 VW WESTFALIA, FRIDGE, propane stove, sink, custom addaroom tent, low mileage, new condition. $8200 or closest offer. 479-6993.

RENT DELUXE AIR CONDItioned motorhome. Summer bookings, $275 weekly 10¢ KM. 477-0968, 477-2333.

EMPRESS MOTOR HOME FOR rent from June 30th til July 14th, from July 28th to August 4th, August 18th to 25th. 656-4759.

FOR RENT
Truck and camper. Also campers for American or Import pickups. Book now to be sure. 383-6954.

1972 VOLKSWAGEN WESTPHAlia, good condition. 60,000 miles. Offers on $3900. 386-0922 or view at 1127 Catherine St.

RENT A DELUXE MOTOR home. $300 per week, 8¢ per km. Available from August 5. 478-5829.

FOR RENT
Truck and camper. Also campers for American pickups. Book now to be sure. 383-6954.

1974 14' HOLIDAIRE TRAVEL trailer, sleeps 6, 3-way fridge, stove, good shape, $2500. 478-6591.

CUSTOM CAMPER TO FIT IMport long box. Fridge, stove, heater, toilet, jacks. Offers. Call: 384-3545 after 6.

11' VANGUARD CAMPER WITH shower, toilet, stove, fridge. Excellent condition. Asking $3800. 478-8713.

CAMPER, 2 BUNKS, PROPANE stove, sink, water tank, ice box, lots of storage space, $500. 652-5593.

LARGE 2 MAN CAMPERETTE with 4 jacks, furnace, 3 burner stove, sink, icebox, power, $1200. 383-8004.

11' CAVEMAN CAMPER, fridge, stove, toilet, furnace, jacks. Immaculate condition. $3800. 385-6067

14' 1975 HOMEMADE TRAVEL Trailer. Propane stove, fridge, furnace, porta potti. Excellent condition. 384-9973.

1977 KUSTOM KOACH TRAVEL trailer, 24.5', new condition, full bath, eye level oven, swivel chairs, many extras, $8700. 478-6190.

1976 MOTORHOME MINI 22'. Well cared for, sleeps 6, GMC 400, lots of pep. To inspect 477-7477. Asking $13,000.

24' SCAMPER TANDEM TRAILer. Fully self contained. Separate bedroom. As new, $6000 or best offer. 478-6598.

14' TRAVEL AIRE TRAILER, sleeps 6, fridge, range, heater, toilet, 2 propane tanks, spare wheel, $1500. 598-7261.

1975 VW CAMPER, AUTOmatic, 26,000 miles, dome top, fridge, stove, sink, furnace. Immaculate condition. 381-5062.

1975 14' TRAVELMATE TRAILer, excellent condition, propane, furnace, stove, 3-way fridge, toilet, shag carpet, $2950. 479-1198 after 5pm.

16' CITATION TRAILER, WITH flush toilet, 3 burner stove and oven, good condition. $1650 or best offer. 479-4441

HARDTOP TENT TRAILER, 2 large beds, built-in cupboards, drawers, shelves. $500. 477-3356. 4402 Columbia Dr.

SOFT TOP TRAILER, TWO tires, 750x15 mounted. 384-8406.

WANTED: BOAT LOADER FOR camper. 592-6833.

FOR SALE SMALL TRAVEL trailer with toilet. 595-0471.

FOR RENT: VW CAMPER, $120 week, 5¢ mile, 595-4756, 385-5525.

169 MOBILE HOMES AND PARKS

1498 ADMIRALS RD.
Another Fine Buyright Project!
8 Sites reserved already!
OAKCREST ESTATE
Luxurious living at its best featuring large landscaped lots, underground services, 14, 24 wides with skirting, sundecks, sheds, and much more! Display homes at 2744 Spencer Rd. (Langford). Open daily till 8, Fri, Sat, Sun till 5. Reserve your lot now, (Refundable) Call 474-2154 for info.
Buy Right Homes D6162

LANNON CREEK
POSSIBLY
CANADA'S FINEST PARK
Buy your mobile home at the dealer of you choice. Scenic water and mountain views. Phone 642-5486, or 642-5972.

UNBEATABLE VALUE, 12X68 Glendale in Sooke waterfront park. Tastefully decorated, 12x16 living room, large carpeted kitchen, lots of cupboard space, drapes, rugs and gold appliances, also garden shed. Skirting, veranda and addition built with cedar, very low pad rental. Private sale. Call 642-4201 for appointment to view.

MUST SELL
1974 12x60 Bendix. 2-bdr, 2 addit's plus sundeck. 4 major appliances & drapes. Large lot, Spectacle Lake, 20 mins to town. Children & pets welcome. $13,700. Please call 112-743-4189.

1972 12X52 HOMECO STATESman, stove, fridge, washer, dryer, carpeted, sundeck skirted. $11,900. Hidden Valley, 2500 Florence Lake Rd. Call Keith, 478-0034 or 478-6434. ADMIRAL HOMES LTD. DL0134438.

12X68 WITH 4 APPLIANCES. Has 8x26 sundeck and 8x10 addition, includes garden shed. In family park. Asking $19,000. Phone 478-3210 after 6, weeknights.

5 ROOMS, 3 BEDROOMS, 12X68 Estavilla in family park with best view of Straits, 4 appliances with large balcony and enclosed shed. 642-5304. Asking $16,500.

169 MOBILE HOMES AND PARKS

SECLUDED CORNER LOT!
24x44 with million dollar waterview! 4 appl, deck, $77. pad! Priced to sell! 474-2154 Buyright D6162

SPACES AVAILABLE, CEDARview family Mobile Home Park, Salt Spring Island. Cablevision and laundromat. $90 monthly. 112-537-2583, or 537-2572

24X40, TWO BEDROOM. Adults only. Parklike setting, mountain and ocean views. 4 appliances, wall to wall, porch. 642-4824.

CEDAR CREEK MOBILE home park; Mill Bay, space available, 45 acres trees and streams. 743-5060, 743-2449.

FANTASTIC 56X12!
Trade-in! Enormous yard close in! Many extras. Offers on $13,500! 474-2154 Buyright D6162

68X12 $11,900!!
What a buy! 4 appl, spectacular lakeview from covered sundeck! Close in! 474-2154 Buyright D6162

1152 SQ FT $22,500!
24x52! 4 appl, fireplace, treed lot. Close in! This won't last! Call 474-2154 Buyright D6162

24X40, 3-BEDROOM, SKIRTED with covered porch in adult park, fully furnished, $24,900 or offers. 388-9091 after 6 or weekends.

RENT TO PURCHASE 2 BEDroom mobile, furnished, references required, 3 month advance, $250 per month. 384-9026.

MOBILE HOME IN ADULT park, 12x52, excellent condition. One owner only. No pets. For details phone 478-6663 after 5.

17X52 MOBILE HOME PLUS utility room and workshop in adult park, no pets. For details phone 478-6663 after 5 pm.

UNDER NEW MANAGEMENT, spaces available, single wide, double wide. 642-4420

12X58, 2 BEDROOM IN QUIET surroundings. Near Goldstream Park. $14,900. 474-1841

$8900 - 48X12
Nice 2 bdrm on bus and walk to shops! 474-2154 Buyright D6162

BACHELORS, SMALL BUT comfortable converted trailer, $1700. 382-6829.

10X40 MOBILE HOME IN FAMily park. Dogwood Trailer Sales, 478-6841. D5390.

178 SUMMER HOMES, COTTAGES and RESORTS

COMFORTABLE 19' SELF CONtained trailer on oceanfront lot for rent, $15 per day or $100 per week. Oceanfront fully serviced trailer sites also available by day, week or month. Recreation hall, fishing supplies, launching ramp, boat rentals. Shore Acres Marina - Mill Bay, phone 743-4112.

PENDER HARBOUR BC EXecutive house on waterfront. Free moorage $500 per week. 112-926-9734.

PENDER HARBOUR BC DEluxe Gothic Arch Cabin. Waterfront. Free moorage. $225 per week. 112-926-9734.

BEAUTIFUL VIEW, SEASIDE house. All facilities. Renting 6th-20th of July, to elderly couple. 478-5895

MERMAID COVE, 1 AND 2 BEDroom cottages plus camping grounds and fishing. Boat rentals. 112-245-3000.

WATERFRONT CABIN FOR rent. Salt Spring Island. Indoor plumbing, electric range, fridge. 478-0655

SHAWNIGAN LAKE WATERfront, modern 2 bedroom furnished home, $150 per week. Reserve now. 112-743-4649.

WANTED TO RENT: FURnished cottage at Shawnigan Lake, Sept 1st to 10th. Adults. 479-5696 evenings.

FOR RENT; 1 ROOM CABIN ON Mudge Island waterfront. 477-1461.

181 TOURIST ACCOMMODATION

ROYAL OLYMPIC HOTEL
We have all types of accommocation available including modern, bright hotel rooms, suites with kitchens and penthouses with roof top patios. Ideal family accommodation. Full facilities including restaurant, parking, color TV, laundromat, free local phone calls. All downtown. 642 Johnson at Douglas. 388-5513

HARTNELL HOUSE
Modern units by day, week or month. Close to downtown, colour TV, parking, linen, etc. 383-0742.

CRAIGMYLE GUEST HOUSE
English style bed and breakfast 1037 Craigdarroch. 595-5411 or 595-2697

TOURIST ACCOMODATION Centre, english style bed and breakfast, to luxurious apartments and homes. 652-2829.

WATERFRONT SUITE, GArage, close town, park, available July 1. 385-0373.

185 CONVALESCENT AND REST HOMES

ACCOMMODATION FOR THE aged in a nice country home, kind, very good food, by day, week, or month. 656-4167.

190 ROOM and BOARD

OAK BAY GUEST HOUSE
1052 NEWPORT
Bedsitting rooms available with private bath. Excellent meals, maid service. Beautiful surroundings, close to ocean, Sealand, bus route, shopping, golf course etc. Ideal for retirement living, bed and breakfast available, reasonable rates. 598-3812, 595-6963.

RETIRED?
or just plain tired of shopping and cooking? Months rest? Permanent home? Recooperating? Our location and food is excellent.
INFORMATION 383-4164
GLENSHIEL HOTEL

UNIVERSITY TWO BLOCKS away. Lovely quiet comfortable room, prestige home for seriously committed female student. Nonsmoker only. Laundry, library, piano available. Fix own breakfast, lunches and snacks. No evening meals. $274.50¢ summer session. 592-9273.

GLENSHIEL HOTEL
HOME FOR SENIOR CITIZENS
EXCELLENT FOOD
CENTRALLY LOCATED
606 DOUGLAS 383-4164

PIVATE ROOM $175 PER month. Phone 386-6545.

193 ROOMS TO RENT

QUIET RESIDENTIAL HOTEL for senior citizens across from Centennial Square and City Hall, has some light housekeeping and sleeping rooms. 386-1621.

MODERN KITCHEN UNITS, close to downtown, color TV, from $17.50 daily and from $85 weekly. 383-0742 or 386-2812.

AVAILABLE IMMEDIATELY. Single room including utilities, bed, table, chairs. Vic West area. 384-5605.

LARGE ROOM IN PRIVATE home, use of hot plate, fridge. Darwin ave. $105 per month. 386-6283.

ROOMING HOUSE, 127 MENzies St. across from Safeway. 12-3 pm.

ROOMS FOR MEN. CLEAN, comfortable and reasonable. Sharing kitchen. 382-8375

LARGE, CARPETED, SHARE kitchen, laundry and bathroom, close in. 658-1158 after 6pm.

BEDSITTING ROOM, KITchen, bath. Near town, all facilities. Reasonable, 385-5227.

CLEAN ROOM FOR WORKING Man, $75 per month. 652-1374.

197 HOUSEKEEPING ROOMS TO RENT

YORK HOTEL
711 JOHNSON ST
Clean housekeeping rooms, everything supplied. $100-$125. 385-2544

RICHARDSON, CLOSE DOWNtown, furnished; three room suite, single room. With fridges, hotplate. Quiet, single working persons, students. References. 385-7052 after 7.

COMPLETELY FURNISHED housekeeping room with fridge, stove and sink. Close to town and transportation, in Fairfield. $90 including utilities. Days 383-3131, evenings 598-8371.

HOUSEKEEPING ROOM, share bath. Close to Crystal Pool area and amenities. On University bus route, no pets. $110, 598-2186.

IN TOWN. LARGE HOUSEkeeping room, furnished. Complete kitchen, utilities included. Available July 1. 385-0603 evenings.

LARGE SUNNY ROOM, BATHroom, laundry, utilities included, female preferred. $35 week. 595-6593 after 4pm

ROCKLAND AREA. LARGE furnished room, private cooking facilities. Available July 1st. 595-7882.

JUBILEE BACHELOR, KITchen, private entrance, garage, garden, shared bath, suitable for girl. $175 inclusive. 477-0025.

FAIRFIELD AREA, FURnished room with kitchenette available immediately. 595-8008, 598-7637.

FURNISHED ROOM IN HERItage house includes private entrance and own kitchen area. $150. 383-1000.

FOR WORKING GIRL, WALL-to-wall carpet, share gourmet kitchen, furnished, private entrance, $124.50. 595-8496, 595-7874.

RITZ HOTEL—DOWNTOWN
Elevator service T.V. lounge
710 Fort St. 383-1021

TWO NICE CLEAN ROOMS, ladies only, on Carberry Gardens. 477-5878, 595-4841

SMALL FURNISHED SUNNY room, fridge, hot plate, $103. 388-7605

ROOM FOR OLDER MAN, NON drinker, $80. 1255 Pandora. 385-6743

CLOSE TO TOWN, EVERYthing included. Call between 6-8 pm. Mon.-Fri. only 386-1027.

$85, WALKING DISTANCE TO town, open for rent 11 am. to 1 pm. 1157 Johnson St.

LARGE ROOM WITH KITCHENette. Quiet working person. Non drinker. 598-3472

FAIRFIELD, ROOM WITH kitchenette. Semi-furnished. $150. 383-8529.

$115, PRIVATE BALCONY AND cooking, furnished for lady. 479-4353.

FURNISHED ROOM $100 UTILIties included, quiet gentleman, close in. 382-8894.

FAIRFIELD AREA, BRIGHT bachelor for working person. 382-0535.

HOUSEKEEPING ROOM, SUIT single male. 385-9296

LARGE ROOM FOR YOUNG people. After 5, 383-2622.

200 APARTMENTS TO RENT UNFURNISHED

LORD STANLEY MANOR
1350 Stanley Ave
1 bedroom and Bachelor Suite
Wall to wall carpets
Drapes, heat and parking.
Close to bus. 595-4128.

WOODBRIDGE
2022 FOUL BAY RD.
Available August 1, 2 bedroom and bachelor suites. No pets. Resident manager, 595-7061

COLONNADE
1060 LINDEN AT FORT
2 bedroom suites available July 1, $359-$369, no pets. Call 477-9591 (9-4 pm.)

1 BDRM STE $182
RENT INCLUDES HEAT, CABLE, ETC. AND SUITE IS AVAILABLE NOW OR JULY 1ST. BRIGHT SUITE, CONVENIENT LOCATION. PLEASE CALL 382-0626 (Located Esquimalt opposite area).

Princess Pembroke Apartments
1020 PEMBROKE ST.
Almost new building. 1 bedroom apartments, $195 to $220. 2 bedroom apartments $270. Children welcome, sorry no pets. Manager 382-9454.

ESQUIMALT
Bachelor and 1 bedroom apartments available now and July 1st. Controlled entrance, w/w, parking, cablevision, heat included, bus at door, swirl pool and sauna, $160 and up. Resident manager 388-6176 or 386-6652.

LUXURY HIGHRISE
2 BDRMS, 1½ BATHS
FABULOUS
OCEAN VIEWS
BYRON: 592-0730
383-1914.

AVAILABLE JULY 1st, NEW JAMES BAY DELUXE 6-ROOM TOWNHOUSE WITH 5 MAJOR APPLIANCES, 1½ BATHS, 2 ENTRANCES, PATIO GARDEN, 3rd. LEVEL IDEAL OFFICE/STUDIO/BEDROOM; $450. PHONE 595-2833 or 592-2961.

QUADRA-HILLSIDE
2 spacious 1 bedroom apartments, $190.00 and $180.00. Available July 1. Steps to shopping and buses. Clean, adult only building. Call resident manager 384-4530 or Realspan Properties Ltd. 388-6454.

GROSVENOR PLACE
1342 Hillside Ave.
2 BR suites from $275.00. 1 BR at $240.00 & BACH at $175.00. Include ensuite washer/dryer & frost-free fride. Free parking.
Creighton Property Mgmt. Ltd.
388-4422

DALLAS ROAD, OCEANVIEW, large bright basement suite, utilities included, separate entrance, suitable for quiet, non-smoking adult or couple, reasonable rent. Pensioner welcome. References required. Available immediately. For appointment to view 474-2973.

COOK/PANDORA — 1 BDRM suite near bus and stores. Avail. July 1. Rent $98. Retired person preferred. To view call 384-9335.
WALKING DISTANCE to town—well-kept, older block, 1-Bdrm, bach, To view call 384-5830.
david burr ltd.
655 Fort St. 384-9335

NEWTON GARDEN VILLAGE APTS.
Vacancies in family and adult block, 2 beds from $250, 3 beds from $275 per month. Near to shops, schools, buses. Childrens play areas. Pool. Phone 592-7869.

830 CRIAGFLOWER
2-bedroom corner suite; Heat, drapes, fridge, stove, carpets and water. Bus stop at door. Ten minutes downtown. 384-6383, 642-4768. No phone calls after 8 pm

SPACIOUS BACHELOR SUITE, unfurnished, $159. 385-9296

ONE BEDROOM APARTMENT, fridge, stove, 1251 Pandora, $171. 595-2558.

200 APARTMENTS TO RENT UNFURNISHED

SEASPRAY PROPERTIES LTD./REALTOR
1911 Quadra St. 386-3124
"THE APARTMENT SPECIALISTS"

TOWNVIEW APTS.
946 Balmoral
Deluxe BACH suites avail. now, FREE Parking hot water. Pets Welcome
BACH $165.00
To view call 386-0908

1015 KINGS RD.
at Quadra
Large suites with top quality broadloom, deluxe appliances, decorative curtains. Close to shopping and buses at your front door.
1 BR $190
To view call 388-9997.

CHARLES DICKENS
243 Gorge Rd. E.
(at Washington)
HEAT INCL. situated in a park like setting near the Gorge waterways some suites with water views.
To view call 388-6448

21 WEST BURNSIDE
OPEN TO VIEW DAILY
ONE MONTH FREE
NEW building with w/w carpets, drapes, colored appliances, large balconies. Good bus service, stores and park close by.
1 BR $225
To view call 382-2906.

"COPA PACIFIC"
(Fairfield)
1031 Burdett St.
OPEN TO VIEW DAILY
New building with over 1,100 sq. ft. of luxury living. W/W carpets, colored deluxe appliances, dishwashers, 1½ baths, FIREPLACES, thermo windows, skylights, games room, workshop, in-suite storage, laundry fac. and elevator. Avail. now 1 plus den from $395. To view call 382-5435.

"QUADRA TERRACE"
902 Caledonia
Open to View Daily
Large deluxe units. Close to downtown. HEAT INCL. Bldg. features sauna, controlled entrance and elevator.
BACH $180
1 BR $212

"BAYWOOD ARMS"
350 Belmont
(Colwood)
Children and pets welcome, close to major shopping centre.
1 BR $190
2 BR $245
To view call 474-2506

LAUREL POINT
2 BR — 5 appliances
$550-$600 per mon.
Avail. July 1
To view call 386-3124

MACAULAY EAST APTS.
Check and compare — Heat, cable, hot water, sauna, swirlpool, games rm, pool table, workshop, indoor heated swimming pool, laundry rm, controlled entrance. All incl. in rent. To view call 383-1815.
1 BR $205
2 BR + Den $320

SUNNY LANE APTS.
3255 Quadra St.
Avail. July 1 BACH $190. — 2BR $260. New Adult bldg. with thermopane windows large balconies, elevator, laundry rm., additional storage, controlled entrance. To view this quiet and clean building call 383-9931.

BB BROWN BROS on LANSHARD
"People Helping People"

BACHELOR SUITES
$176.25 — Carriage House — 1020 Burdett Ave., w/w carpet, heat and cable incl., sauna.

ONE BEDROOM SUITES
$185.00 — Blackwood Manor — 2664 Blackwood St.
$205.00 — Campus Court — 1631-1641 McKenzie Ave., w/w carpet, large suites, tennis court.
$190.00 — Ellery Apts. — 837 Ellery St., w/w carpet, heat incl.
$195.00 — Gordreau Apts. — 129-131-135 Gorge Road E., w/w carpet, heat incl., pool, sauna and rec area.
$166.00 — Groton Manor — 550 Quadra St., w/w carpet, heat and cable inc.
$205.00 — Lord Essex — 240 Simcoe St., w/w carpet, heat and cable incl.
$187.00 — Lord Nelson — 1615 Belmont Ave., h/w floors, heat and cable incl., quiet location.
$179.00 — Lyn Manor — 627 Superior St.
$195.00 — Thornwood Manor — 1028 Inverness Rd.
$221.00 — Vista Royale — 1345 Pandora Ave., w/w carpet, heat incl., swirl pool
$193.00 — Wallmere Apts. — 2180 Haultain Ave., h/w floors, heat and cable incl., quiet location, Oak Bay district.

TWO BEDROOM SUITES
$280.00 — Ascot House — 1537 Morrison St.
$275.00 — Blackwood Manor — 2664 Blackwood St.
$240.00 — Ellery Apts. — 837 Ellery St., w/w carpet, heat incl.
$290.00 — Gordreau Apts. — 129-131-135 Gorge Rd. E., w/w carpet, heat incl., pool, sauna and rec area.
$245.00 — Lord Essex — 240 Simcoe St., w/w carpet, heat and cable incl.
$225.00 — #2 — 2622 Quadra Street.
$275.00 — Verdon Manor — 859 Carrie St.
$319.00 — Vista Royale — 1345 Pandora Ave, w/w carpet, heat incl., swirl pool.

For further information, please call Brown Bros. Agencies Ltd., 385-8771 anytime.

WINDSOR COURT APTS.
252-254-258 Gorge Rd. E.
BRIGHT SPACIOUS APTS. HEAT INCLUDED. EXCEPTIONAL RECREATION FACILITIES.
Including:
50' indoor swimming pool — saunas — swirlpool — squash court — tennis court — universal gym.
1 Bed. from — $215
2 Bed. from — $275
Adults only — no pets
For information or appointments please call Resident Managers:
Mr. and Mrs. Mundy
385-6075
Office Mon.-Fri.
388-4555
MacArthur Park Estates

200 APARTMENTS TO RENT UNFURNISHED

Century 21
WESTERN HOMES LTD.
1037 Cloverdale 386-3494

Esquimalt. 1 and 2-BR, W/W, appliances, free parking, close to shopping and bus line. From $195. Call MGR. 388-4619

Esq. 1-BR, and 2-BR. W/W, appl., parking, shopping, etc. MGR. 381-6618.

Johnson St. Bright 1-bdrm. from $200 per mo. Avail. NOW. Mgr. 384-0132 or 386-3494. Before 5, 384-0101.

Hillside Quadra area; clean, bright 1 bedrm ste. In adult block, $189. per month. Heat, w/w carpet, sun drapes, parking included. 383-1447.

Not your average apt. Well maintained, quiet 2 BR ste. Avail. July 1. $220. PM. 384-9279.

TARA PLACE
The ideal concept for apartment building in the downtown area offers you the following:
Large bright bachelor suites with balconies.
Central location.
Close to churches, theatres, shops, bus stops.
Laundry facilities
Controlled entrance
Coloured appliances
Underground parking
Beautiful landscaping with large patio.
Rent begins at $168 month
Senior citizens inquire about safer program for rent reductions.
Phone 383-1833 or view at 1039 View St.

SEASPRAY PROPERTIES LTD./REALTOR
1911 Quadra St. 386-3124
"THE APARTMENT SPECIALISTS"
Fridge, stove, w/w carpets, drapes, laundry facilities, hot water, controlled entrance included in rent for most of the following:

BACHELORS
$175—1022 Pandora 386-0908
$170—1147 View 382-0822

1-BEDROOM
$205—2902 Washington 383-2045
$195—909 Market 384-2215
$225—1368 Pandora 385-9378
$205—1147 View St. 382-0822
$207—925 Esq. Rd. 381-6589

2-BEDROOM
$275—790 Dominion 388-9781
$275—1368 Pandora 385-6589
$265—215 Gorge Rd E. 381-6525

PARENTS
Are your children attending Mt. Douglas High, Fernwood or UVic this fall?
Why Not Live Close By?
120 family-oriented town houses. Large, 2 and 3-bedroom units each with washer and dryer. Close to shopping. Two large playgrounds for children. 1-year lease, no pets.
CALL 477-5422
For further information
GORDON HEAD TOWNHOUSES
Managed by
Edgecombe Properties Ltd.

BB BROWN BROS on LANSHARD
"People Helping People"

GORDREAU APARTMENTS
129-131-135 Gorge Rd. E.
Away from the street noises — located beside the quiet Gorge waters, pool, sauna, swirl pool, recreation area, available for your leisure hours. Large, storage area within each suite. One bedrooms priced to rent from $185, two bedrooms from $290, heat included. Please call 388-5740 or 384-9537 and for further information call Brown Bros. Agencies Ltd., 385-8771.

CUBBON ON COOK
Dedicated to quiet living for active seniors.
—5 blocks to City Hall
—1 block to low-cost Wellburn's Food Market
—Central for Doctors offices, church services, bus lines and visitors.
—Amenities include games and TV rooms, pool tables, library, garden plots, roof deck and covered parking.
Studio suite available at $150 per month includes light and heat allowance.
Senior citizens will be assisted in aquiring their safer rent assistance.
Please call John Watts at 386-0923 or Charlie Ballard at 385-5630. For personal inspection of suite visit 408-1044 Balmoral.

BB BROWN BROS on LANSHARD
"People Helping People"

CAMPUS COURT
(1631 1641 McKenzie Ave.)
University area close to shopping and bus, 1-bedroom suites, covered parking available, tennis court. Please call resident manager 477-2775 or for further information please call Brown Bros. Agencies Ltd. 385-8771.

NEAR WOODWARDS
Attractive bachelor and one bedroom suite in modern block. $170 and $200. Heat and cable included. 385-6026 or after 5pm 658-8893

ESQUIMALT
For July 1st, 1 bedroom suite, $232, 1 bachelor suite, $175. All utilities included. View by appointment only. Call 382-9329 preferably before 10am or after 5pm

200 APARTMENTS TO RENT UNFURNISHED

BROWN BROS on LANSHARD
"People Helping People"

ELLERY APTS.
(837 Ellery St.)
Good value for your rent dollar. Well-cared-for building, wall-to-wall carpet, controlled entrance, heat included. One-bedroom suites $200.00. Two-bedroom suites $240.00. Please call resident manager 386-0045.
For further information Please call Brown Bros. Agencies Ltd. 385-8771

"SAILVIEW"
SEAVIEW RENTAL
TOWNHOUSES
OPEN HOUSE SATURDAY & SUNDAY 1:00 p.m. - 4:00 p.m.
2341 HARBOUR RD. SIDNEY, B.C.
Contact: Mrs. Emo Thoms 388-5365
sailview

KIM Professional Management
New buildings, all suites include drapes, carpets, also hot water and controlled entrance etc.
404 DUNDAS
1 Bdrm, available now, $205 Call Mgr 384-3589
2533 DOWLER
1 Bdrm, available July 1, $190 Call Mgr. 385-6594
909 PEMBROKE ST.
2 Bdrm, available July 1st. $270 Call Mgr. 383-2337
1025 KINGS RD.
1 Bach, available July 1st $160 Call Mgr. 384-9563

C.P.M. RENTALS
(Complete Property Mgt.)
BRISTOL APTS. 1138 View St. 1 and 2-BRs. Now available. Sorry, no children or pets. Call Manager at 382-9715.
VALENCIA APTS. 660 Niagara St. Bachelor suite, July 1. Adults only. No pets. Call Manager at 383-3289.
803 ESQUIMALT RD. 1 and 2-BR suites from $180. Call Manager at 385-9140.
804 ESQUIMALT RD. 2 and 3-BR suite from $235. Call Manager at 385-0953.
(Div. of D. F. Hanley & Assoc.)

BROWN BROS on LANSHARD
"People Helping People"

VISTA ROYALE
1345 Pandora Avenue
One bedroom suite from $221. Two bedroom suites from $300. Swirlpool, sauna, w/w carpet, heat incl. Please call resident manager at 385-3586 or for further information, please call Brown Bros. Agencies Ltd., 385-9517.

Park Pacific
STADACONA CENTRE
Just available several spacious 2 bedroom suites, Double Balcony, Sq. footage from 959 to 1370 ALL kitchen appliances, Full amenties, From 425 to 520 per mo. Adults Only, Sorry no pets.
RENTAL OFFICE 595-3132 1545 Pandora

STOP
Looking for a nice clean building and a very reasonable rent? Our rent includes parking and, most important, your heat; a savings of $30 a month on your rent.
899 Craigflower
382-1101 384-6606
TOD-HACKETT CONSTRUCTION LTD.

$247. ESQUIMALT. 742 Lampson. Lge. apts. in elevated position, w-w carpet, drapes, heat, cable, parking. No rental increase till April/'80. To view, call 385-6414. Also 1-BR in same block — $175.
$190 up. LOVELY 1 and 2-BR apts. in newer controlled entrance bldg. close to bus, shopping, town. Incl. elevator, balcony, carpet, drapes, parking. Children welcome.
$175. FAIRFIELD-BEACON HILL. Modern ground floor corner 1-BR apt. across from park. Ideal for older adults.
$182. PANDORA-COOK. 1-BR in small older block. Incl. heat, water, cable. Avail. now.
PEMBERTON, HOLMES LTD. 1000 Government Street. 384-8124

YPM YOUR PLACE MANAGEMENT
1720 COOK ST. 388-7324
984 McKENZIE
Tennis court — 1 bedroom and bachelor. Adult oriented. No pets. 479-5754.
1366 HILLSIDE
1½, 2 bedrm condominiums for rent. Large attractive kitchens, quality throughout. Call Mgr. 388-4571 after 2 p.m.

BRAND NEW
Lakehill Villa Apartments. 3943 Quadra St. Phone 479-9117. 3 only 1-bedroom suits available from $225 per month. Adult oriented. No pets please. Bus service, shopping centre at door.

1 BDRM. $192
BACH. $165
AVAILABLE JULY 1st.
1110 Queens. To view, phone 382-8817. Goodwyn Management.

CLOVERDALE
TOWNHOUSE COURT 991 CLOVERDALE
BACHELOR SUITES AND 2-BEDROOM SUITES AVAILABLE
HEAT AND WATER INC. CHILDREN WELCOME NO PETS
Open to View 12-7 p.m Contact Manager in Ste. 101 385-0814 or 385-0991 answering service
GREEN BANK DESIGNS LTD.

1-BEDROOM FROM $195
Bachelor from $175. Free heat, free cablevision, free parking, games room, sauna, laundry. Market Street. Phone 385-1908.

GOLF COURSE APARTMENT
1st July

3-Bedroom, 2 bathroom	$325
2-Bedroom and bath	$295
1-Bedroom	$260
Bachelor	$195

Deposits accepted To choose your suite, phone 388-6258

BEACON HILL PLAZA
New Building
1236 PANDORA
Luxurious unique studio, 1 bedroom, all suites with fireplaces, carpets, draperies and underground parking. Adult oriented. Available for viewing, Daily 10-4, Inquiries, 9-4:30, Phone 382-2012 or 385-3017

RETIRE TO THE COUNTRY
Whether your budget allows a basic 1 bedroom or luxurious executive suite prices range from $185. to $400. but all are beautifully located on the beach where wild life is abundance and views spectacular. 5 mins. from the friendly and growing village of Sooke where life is geared to recreation and relaxation. 642-5254 Ocean Village

OAK BAY BORDER
1 2 bedrooms, den, fireplace, bath and half. Underground parking, lots of amenities. Available Aug. 1/79. $465.00.
2 2 bedrooms, fireplace, bath and half. Underground parking, lots of amenities. Available Aug. 1/79. $455.00.
Phone Mr. Peters at 595-3155

BACHELOR STES.
Available now in near new building, pay as low as $58 per month (if you're 55 or over) depending on income. For further details please call 592-2231.

JUNE FREE
Live in the country and enjoy large grounds with childrens playground area. These large 2 bdr condo units are ready for immediate occupancy. Small pets considered and within walking distance of Sooke Village and approximately 30 minutes from the centre of Victoria. $250. P.M. Caretaker 642-3631. British American Realty Ltd. 385-1431.

ROBERTS MANOR
FIFTH AND MALAVIEW SIDNEY
Renting for July 1st. Luxurious new bachelor, 1 bedroom and 2 bedroom condos, balconies or patios. $245-$460. Top floor suites have loft and skylight. Elevator, locked entrance, near shopping and bus. Mature adults, no pets, Open House Sunday, 2pm-4pm or phone 656-3060, 382-3616.

CREME DE LA CREME
ROCKLAND AVE
Enormous, elegant 2-bedroom suite. 1700 sq.ft. 2 baths, 2 fireplaces, dining room, den, deck. Rent: $750, includes heat, hot water, parking, laundry and cable vision. For appointment to view, call 595-5545 after 12 noon.

AVAILABLE NOW
Brand new waterfront condominium (approx. 1142 sq. ft.) within Victoria City limits. Very luxurious and spaceous 4½ Rm — 2 bathrooms, 2 bedrooms, $550 per month includes, heat H. water and parking. Also large bachelor apt. at the waters edge, $230. (Mature people please) contact Wess Dickie, (Dickie Agencies) 382-4312 or (eves. 477-4662).

ADMIRAL SQUARE
ESQUIMALT
Large 2 bedroom suites starting at $264. Available immediately Cablevision and underground parking included.
Location convenient to shopping and transporation.
Rental Office 388-9311. Open 2-8pm daily. Fri, Sat, Sun 2-5. Concord

WESTCOAST COURT
At Hillside and Blanshard, Victoria's most centrally located apartment complex. Easy access all shopping centers. A few one bedroom units available now. Rates $195-$215 monthly. For appointment to view 382-4774 or 384-2944.

TREELANE ESTATES AT THE WATER'S EDGE

1 BR. Townhouse	$295.
2 BR. apt, bath and a half	$438

Hobby rooms, sauna, whirlpool, underground parking available. Adults only. No pets. 388-5332, 388-5315. Concord

CRAIGHOUSE
885 CRAIGFLOWER RD.
1 and 2 bedroom suites, $203 and up. Available now and July 1st. Fridge, stove, heat, hot water, drapes, w-w carpet, sauna. Vic West bus at door with shelter.
382-3480

CAPTAIN'S WALK APARTMENTS
1357 Esquimalt Rd., Adult Building
Senior Citizens Discount
1 Bedroom from $175.00.
2 Bedroom from $245.00.
Some with Sea View and some corner suites. Phone Resident Manager at 385-9381.
SORRY, NO PETS

OAK BAY BORDER
1 Bedroom, underground parking, lots of amenities. New block. Available Aug. 1/79. $325.00. Phone: Harvey A. Simons 477-7284.
D. F. Hanley & Associates

TOWN & COUNTRY AREA
-Sparwood Apts-
3824 Carey Rd, 1 bedroom ($219) apt. in quiet 2 year old apartment block. Also bachelor suite available. Call Mr. Bol 479-6297.

MODERN SPACIOUS BACHElor suite, Quadra/Bay, 385-1615

WALK TO WORK
2 bedroom $250, 1 bedroom $200, bachelor $160, adults only. 385-0077, 658-8829.

NEAR NADEN, LARGE 2 BEDroom suite, $250. 479-2684

TWO BEDROOM CORNER suite, Esquimalt. 477-0062

THE CHELSEA
865 VIEW ST.
Attractive bachelor suites renting from $168. up, with fully equipped kitchen and bath. Broadloom and draperies supplied. Convenient downtown living for the MATURE SINGLE. Meet your neighbours on the ROOFTOP OBSERVATION DECK where the views of our beautiful city and the Straits of Juan de Fuca are SPECTACULAR.
Rental office open daily between 10am-8pm; Fri, Sat, Sun 10-5. 382-2139

1 BDRM $221
AVAILABLE AUG. 1st
Located on a quiet street in South Esquimalt near Waterfront. To view phone Res. Mgr. 388-9563 Goodwyn Management.

1-BEDRM., $195
AVAILABLE July 1
879 ESQUIMALT RD.
Heat, cable and parking included Resident manager, 388-5736 Goodwyn Management

FAIRFIELD
Available Aug. 1/79. 2 bedrooms, Den, 4th floor. Extra large unit in super area. $350.00. Phone: 382-7773

CAIRN VILLA
Modern 1 bedroom, park-like setting off Old Esquimalt Rd. Heat, cablevision and parking. Mature adults only. Sorry, no pets. 383-3410.

SUITES FOR RENT
Bay and Quadra Area
2523 Wark St.
Bachelors from $164.00
1 Bdrms from $189.00
Phone Res. Manager 382-6402

NORTH HILL
971 MARKET ST.
One bedroom available July 1, $184. No children or pets. Resident manager, 382-5339

UNIQUE ARTIST STUDIO suite in recently restored heritage house. Modern wiring and plumbing, electric heat, small pet welcome. Free laundry. $300 per month plus electricity. 385-2615 or 598-4389.

AUGUST 1, CHARACTER 3 bedroom, very clean, 1½ baths, walking distance Beacon Hill Park, court house, hospital, shopping. Fenced back yard. $465 month. 382-3671, 385-9847 evenings.

ESQUIMALT
Bach, 1 and 2 bedrooms. Adults only, no pets, includes heat, hot water, free parking, sauna. Res. mgr. 385-4132, Office 384-9793.

1-BEDRM. $205
AVAILABLE IMMEDIATELY
Hillside and Cedar Hill Rd. No pets. To view phone 386-6805.
GOODWYN MANAGEMENT

ADMIRALS RD-NADEN
Large 1-bedroom suite, cable, heat, parking, sea view. $177 monthly. No pets. July 1st. 386-1485.

ESQUIMALT
Large 2 bedroom suite, heat, cable included. Quiet building. $240. 386-2730 or 479-5205

ONE BEDROOM SUITE $180 Naden area. Includes cable and hot water. Clean, bright. 388-5464, pager 720

TWO BEDROOMS, MAIN floor, new block. Adults only, no pets. $275. 477-0869.

CITY CENTER
Large bachelor with extra room, quiet block, garden area, $180. 388-9942, 598-4060.

BACHELOR SUITE $145. ONE bedroom suite $185. In modern building near downtown, 384-5827.

OAK BAY, MODERN BLOCK, 2 bedroom suite, $317, August 1, all utilities included, no children, no pets. 592-1167.

SOOKE
Unfurnished 2-bedroom apartment, $150. Furniture extra. 386-7977, 642-4758.

WATER VIEW 1 BEDROOM, 665 Constance, Esquimalt, adults, no pets, $219. Appointments 477-8096.

1-BEDROOM, COOK/PANdora, available July 1st, automatic washing facilities included. $175. 382-0909.

JAMES BAY 1 BEDROOM $197. Bachelor $173. Heat, cable and parking included. 384-0084, 6-8pm.

2 BEDROOM CONDO, 1188 Yates st. Fireplace, 2 bathrooms, $375 per month. 388-5552 days, 598-4067 after 5pm.

LOW RENT TO RELIABLE couple. Immaculate 2 bedroom suite, one small child welcome. Private entrance. 383-7660

LOVELY 2-BEDROOM BASEment suite, prefer mature couple who enjoy gardening. $250, all utilities included. 383-1583.

CLOSE IN
1 bedroom, fridge, stove, drapes. Free parking. Security locks. Only $195. 385-2544.

MODERN 1 BEDROOM APT, $205 monthly including, heat, hot water and cablevision. 975 Balmoral. 384-0307.

1-BEDROOM UNFURNISHED suite. $175 per month. Available immediately. 1006 Tolmie Ave. 658-5638.

CHARACTER 3 BEDROOM, private entrance, some views, must be seen, $425 includes utilities. 479-9987, 478-4743.

SPACIOUS BACHELOR UNITS, reasonable rent, 1300 Yates Street. 382-7905 or 384-4013.

SOOKE: ONE BEDROOM suite, furnished or unfurnished, 642-4343.

BACHELOR APARTMENT, ORchard House, July 1. Inquiries 658-5086

LARGE CLEAN 1 BEDROOM suite, older building, $190, Crystal Pool area. 382-2607, 386-9373.

ESQUIMALT, MODERN, bright and spacious, 1 and 2 bedrooms. 385-9789.

TWO BEDROOM SUITE, HEAT, water, fridge, stove, $195. 1000 Tillicum. 658-5736.

TWO BEDROOM NEAR Naden, $196. Redecorated. No pets. 478-8635, 478-7812.

ONE BEDROOM, $170, HARDwood, quiet Esquimalt block, no pets. 382-5612.

2-BEDROOM BASEMENT suite, close to schools, $225. 382-6629, after 2.

CHARACTER, VACANT, 1 BEDroom, fireplace, heat and water. Adults, no pets. 477-8096.

3-ROOMS AND BATH, FRIDGE and stove, heat supplied, close to Woodwards, $175. 479-8624.

LARGE 2 BEDROOM, COLwood, w to w, fridge and stove, $265. 478-9449

OAK BAY. CLOSE TO CAMOsun. 3-bedroom lower suite, $275 plus utilities. 595-1162, 658-8904.

ORCHARD HOUSE
Large bright studio suite, view, available July 1. 388-5386.

PRINCESS AVE. 1 BEDROOM suite, $160. Includes heat and hot water. 477-3268.

LARGE BACHELOR SELF-contained, bright, close to Athletic Park. 479-8922.

SWIRL POOL, 1 BR, BACH. James Bay, 121 Rendall, 388-6916

WATERFRONT 1 BR. 384-6352 885 Dunsmuir, Head St corner.

JAMES BAY, 45 BOYD ST, 1 Br, 2 Br, Bach. 385-9618.

FOUR 2 BEDROOMS, $246, available July 1. 384-8618. Wark St.

PANDORA AND JOHNSON. 2 bedroom, $255 a month. 1 bedroom $190. Heat and cablevision included. No children or pets please. Phone resident Manager 595-8926.

LARGE 2 BEDROOM CONDOminium, eating area in kitchen, dining room, living room, ensuite plumbing, $290 per month, heat included. 1000 Esquimalt Rd. 381-5464.

ESQUIMALT—CLOSE IN
Spacious 4½ Rm apt. with view, W to W carpet, 4 pc bath, heat, H. water, cable and parking. $235. Dickie Agencies Ltd., 919 Fort St.

LAUREL POINT
Deluxe inner harbour view suite. One of the best. Large patio model. All appliances. $700. Call JACK BETTS, 477-4042, 385-2481. Swinerton Stewart Clark Ltd.

310 ROBERTS ST.
1-bedroom apartment, $205; 2-bedroom, $255. Available. July 1. 384-5320. Princess Louise Apts.

ONE BEDROOM, NEWLY decorated. Furnished or unfurnished. Includes hot water, cable. Apply 4-614 Esquimalt. Phone 592-4673

1 AND 2 BEDROOM SUITES, main floor, Linden Ave, quiet block, elevator and controlled entrance, only quiet mature adults, no pets or children. 385-1779.

COOK-FAIRFIELD, LARGE bachelor suite, fridge, range, heat, cable TV, laundry facilties, controlled entrance. Suitable for middle-aged lady. 479-5665.

VIC WEST. BACHELOR AND one bedroom suites, heat, cable, parking included. Close to bus and downtown. Reasonable. Mature adults please. 386-7245

BACHELOR SUITE IN PRIvate home, fireplace, seperate kitchen, own entrance. Heat, hydro and cable included. $170. Non smoker. 479-1898

FAIRFIELD. 1-BEDROOM suite in quiet home. Utilities, heat included. Small pet OK. References. $255. 388-4704 afternoons or evenings.

LARGE BRIGHT 1-BEDROOM. Esquimalt area. $209. 382-1127.

201 APARTMENTS TO RENT FURNISHED

AVAILABLE NOW
Esquimalt, close in, 3½ rooms (1 bedroom) apt., $210 including carpets, drapes, main furniture, heat, H. water, cable and parking.
also for July 1
unfurnished 4½ Rm (2 Br) and unfurnished 3½ Rm (1 Br).
DICKIE AGENCIES LTD.
919 Fort 382-4312

HARTNELL HOUSE
1204 YATES ST
Modern, downtown, fully furnished, colour TV and radio, underground parking, security entrance. One bedroom from $385 monthly and from $125 weekly. Studio bachelor from $90 weekly. 2-bedroom from $160 per week. 383-0742.

FURNISHED APARTMENT TO rent. July through October. James Bay. Ocean view. Nicely furnished. Living room with studio sofa, dining area, large kitchen, full bath, upstairs bedroom. Adults, no pets. $350 a month. 388-5087 or 382-0008

BEACON HILL
Near park, sea and bus, 675 Niagara, quiet building, linens, dishes, cable and heat included, maid service available. No pets or children. 1 bedroom $320. 383-3824 or 478-5617.

JUBILEE HOSPITAL AREA, $245 fully furnished 1 bedroom including linen and kitchenware. All amenities. Adults, no pets. 592-9516

TO SUBLET. FULLY FURnished 2 bedroom, James Bay. Sauna, pool. Reasonable. Responsible people. References. Security deposit. 385-4207.

FORT ST—CLOSE IN
3 Rm apt. with main furniture (except a bed), locker space. $145. July 1. Dickie Agencies Ltd., 919 Fort St. 382-4312

LARGE BACHELOR APARTment, furnished or unfurnished. $45 a week. Utilities included. Private entrance. Available August 12. 382-8108

GOLDSTREAM INN AREA, Modern fully furnished one bedroom basement suite. All utilities included. Single people only. For July 1. $250. 478-0787

BACHELOR IN APT BUILDING in Fairfield. Available July 1st. $130. Suitable for working lady only. Phone 388-6920 after 5 pm.

FAIRFIELD. QUIET, CHARACter home, sunny suite, female, references. $150. After 4 pm, 385-8226.

ROSS BAY. 1-BEDROOM FURnished suite. W/W, ocean view. Suit single person. Available July 1. $185. Sorry no pets. 595-2426.

1-BEDROOM BASEMENT suite. Single person. No pets. Jubilee Hospital area. $160. 595-7607.

FURNISHED BACHELOR suite. Includes linen and utilities. Share bathroom. 595-1146.

BRIGHT SMALL 1 BEDROOM, everything included, $135. 385-5515, 382-3930.

$185, IMMEDIATELY, ONE bedroom, central location, quiet block, adults. 479-6936

TWO BEDROOM GROUND floor, close to town, adults, all utilities, no pets, $225. 477-1485.

$150. BASEMENT SUITE. FIREplace, hotplate. Sears area. Working male. 595-6905.

SPACIOUS BACHELOR SUITE, furnished, $185. 385-9296

FURNISHED 1-BEDROOM suite. 388-4607.

202 FURNITURE TO RENT

MAIS
FURNITURE and APPLIANCES
RENT
COLOR or BLACK—WHITE TVs FURNITURE—APPLIANCES MICROWAVE OVEN at PENNIES per DAY
1821 COOK
385-2435

STANDARD FURNITURE
Three Rooms from $42.00 per month
Immediate Delivery
382-5111 737 Yates St.

CAMOSUN
FURNITURE RENTAL
Month to Month
Piece or group
Immediate Delivery
833 Yates 383-3655

203 APARTMENTS WANTED

QUIET RESPONSIBLE MARried couple with a well behaved apartment oriented dog, wishes to rent a large 1 or 2 bedroom suite. Up to $250, 383-3625 after 4:30 or weekends.

1-BEDROOM APT, QUIET bldg., with view. August/September. Mature female. 384-6214 evenings.

NEEDED FURNISHED ACCOMmodation near UVic. Faculty couple plus teenager. About July 23-Aug. 20. Phone Collect 563-3875.

MATURE STUDENT: SUNNY one bedroom, Oak Bay, Fairfield, approximately $175. 474-1071.

204 SHARED ACCOMMODATIONS

FIRST CLASS ACCOMMODAtion - modern townhouse, fully furnished, near Sears, washer, dryer, colour TV, utilities included. Must be working man, non-smoker, age 20-30. Large master bedroom with balcony, $135 per month. Call Graham, 382-1697 or Rick, 595-6272.

HAPPY VALLEY. 3317 LODmell Rd. Available July 1, spacious 3 bedroom duplex, upper level, wall to wall, kitchen appliances included. Family oriented subdivision. Close to schools and shopping. Pet welcome. $325 month. 112-438-4351 or 112-271-7448

JAMES BAY, JULY 1ST. BUSY professional man has lovely furnished home. Would prefer professional female to share and help with expenses. 384-3491 or 592-0740 evenings.

SHARE WITH SINGLE OWNER, kitchen, bathroom, living room, own bedroom, washer, dryer, garden. Ample parking. Bus stop. Utilities included. Quiet area in Fairfield. Phone 382-5871.

WANTED-RESPONSIBLE working person to share a luxuriously furnished 2 bedroom apt. with fireplace, close to town, rent negotiable. 386-6772.

WANTED: RESPONSIBLE FEmale to share large 2 bedroom apartment with same. Close to downtown, available July 1st, $128 plus utilities. 383-2332.

QUIET FEMALE TO SHARE Langford duplex, available immediately, Barb, 478-9501, 478-6365.

QUIET, GAY GENTLEMAN, 38 looking for 2-bedroom accommodation to share with same. Victoria Press Box 484.

TOBACCO FREE, NATURAL foods, non fanatical household, Gorge Park area, seeks mature person to grow with. 386-2990.

DESPERATELY NEEDED. Person to share beautiful accommodation on the Gorge. By July 1st. Phone after 7 pm, 388-5953.

MOTHER WITH ONE CHILD has house to share immediately. 381-5449.

WILL SHARE LARGE SECLUDed older home, with mature working person, $200. 479-0134.

SHARE DELUXE JAMES BAY house. $140. 388-9517

206 DUPLEXES TO RENT

SIDE X SIDE DUPLEX BUILT On corner lot with entrance on own street. 3 bedrooms, 1½ baths, living room and dining room, family and utility room. Automatic appliances, range, fridge, dishwasher, garburator, washer and dryer, wall to wall carpets and drapes. Beautiful landscaping and view of campus, $450 per month. Rent includes professional gardening. Available July 1st. 592-9516

3 BEDROOM DUPLEX, fridge, stove, drapes, fireplace, dishwasher, garburator. Desirable area in Saanich. Nice yard, $450. Also 2 bedroom as above $425. Mature Adults only, no pets. Available August 1st. 477-8410 Friday evening 7pm-10pm, Saturday 2pm-4pm.

2-BEDROOM MAIN FLOOR DUplex, fridge, stove, fireplace, 10 minute walk to town, available immediately, $300 per month. Large 1-bedroom upper duplex, fridge, stove, $200 per month, available July 1. 592-1624, 6-8 pm.

SOOKE — RENT OR SELL
3 bdrm. strata duplex on large .63 acre lot near waterfront. Rent $300 or sell, $1,650 down with grants.
BOWDEN REALTY 383-5524

$325. COLWOOD. Modern 3-BR, 1½ bath. SxS. Avail. July 1.
PEMBERTON, HOLMES LTD. 384-8124
1000 Government Street

SEA VIEW, DEAD END street. Available July 1. 2-bedroom, fridge and stove included. $320 per month. 478-8361, 658-8921.

COLWOOD SXS DUPLEX, 3 bedrooms, 1½ baths, wall to wall carpet, sundeck, carport, close to schools. Available August 1. 478-7668.

2-BEDROOM SIDE DUPLEX, $300. Mature couple or business woman only. No pets. Many extras. References required. 595-7957.

258 LINDEN AVE
Available now, large clean, 2 bedroom suite, yard, close to parks, shops and schools. $270. No pets. 477-3308.

NEAR SEARS, MODERN, SPAcious 2 bedrooms, includes heat, cablevision, water. $325. 382-5043

AVAILABLE JULY 1ST, COLwood, $360 per month, 3 bedrooms, 1½ baths, 3 years old, clean, 478-2459, 478-5588.

2 BEDROOM CHARACTER suite on cul-de-sac, close to town, $300 monthly, heat included. 1221 Yukon St. Evenings 382-7872.

AVAILABLE JULY 2, OAK BAY border, two bedroom main floor, fireplace, sundeck, storage, no pets, $325. References. 385-2850.

FAIRFIELD, NEAR WATERfront, shopping center and bus. 2 bedrooms, option to purchase, $400 per month. Phone 652-2735.

LOWER DUPLEX, 2 BEDrooms, no pets; $250 per month plus ½ utilities. Available Aug 1st. Colwood. 478-2215.

JAMES BAY, 2 BEDROOM suite in 4 plex, stove, fridge, heat, hot water included, children welcome, July 1, $300. 598-7849.

SOOKE SASEENOS. LARGE 3-bedroom basement suite. Very clean. Carpets and appliances. $260. 598-6956.

LARGE 1-BEDROOM SUITE. Fireplace, private entrance. Heat and cable. $300. Jubilee Hospital area. 595-4848 after 5 pm.

FAIRFIELD AREA, SIDE BY side 2 bedroom duplex, $350 month, 839 Maddison St. Available July 1. 595-1923

LOWER DUPLEX 2 BEDrooms, (one average and one very small) $250 a month including heat, 923 Caledonia St. 384-7854.

UPPER DUPLEX FOR RENT, 2-bedroom, w/w carpet, $250 per month. Available July 1st. 382-3516 after 5.

2 BEDROOMS, FULLY CARpeted, deep freeze, fridge, stove, washer and dryer, $365 per month. Phone 595-7251 between 5-7 pm.

SPACIOUS UPPER, ONE BEDroom, Vic West, w-w, fridge, stove, heat and water included. Available Aug. 1. $225. 384-4452.

FERNWOOD
1-bedroom upper duplex. Fireplace, heat and light included. $225. August 1. 598-4272.

3 BEDROOM TOWNHOUSE IN Sidney. Appliances and drapes included. Asking $355, available now. Unit 8- 10145 Third St. 5-9.

ESQUIMALT OLDER TWO bedroom lower duplex, includes stove, and fridge, no pets, $225. 386-3051

2 BEDROOM DUPLEX TO rent, fridge, stove, no pets, rent $200. 479-0289.

1-BEDROOM 4-ROOM UPPER, $225. Water, stove, fridge. 598-1892.

JAMES BAY DUPLEX, 3 BEDroom, $240. 2 small children welcome, Aug 1, no pets, 386-3658.

VACANT, OLDER TWO FAMily house, separate baths and kitchens. 477-8096

1 BEDROOM, CLOSE IN, fridge, stove, heat included. $165. 595-2153.

207 DUPLEXES WANTED TO RENT

QUIET RESPONSIBLE MARried couple, late 20's, two cats, wish to rent small cottage or duplex at reasonable rent. 598-3051 or 383-0750.

210 HOUSES TO RENT UNFURNISHED

BROWN BROS on LANSHARD
"People Helping People"

$535.00 — Quality character home, close to park, downtown, shops, on quiet street. Living room and dining room overlook secluded garden. New kitchen, 2 large bedrooms with den or guest room on second floor. One-year lease with option for further term. No children or pets. References. 385-8771.

$395.00 — 554 Cresandra Crescent. 2-Bedroom townhouse, w/w carpet, full basement.

For further information, please contact Brown Bros. Agencies Ltd., 385-8771.

$475. GORDON HD. Deluxe 3-BR townhouse. FP, 2 parking, pool.
$575. GORDON HEAD. Gracious 5-BR mansion, ideal for lge. family. Avail. now.
$550. GORDON HEAD. Modern 4-BR, 2½ bath home. Incl. 2 FP, some carpet, fully devt. basement, garage. Avail. July 1. No pets.
$325. MAYFAIR-TOLMIE. Cosy, well-maintained, 1-BR bungalow on lge. fenced lot. Lease. Av. Now.
$325. QUADRA-McKENZIE. Immaculate 2-BR townhouse. Incl. w/w carpet, stove, fridge. Av. July 1.
PEMBERTON, HOLMES LTD. 1000 Government St., 384-8124

SPECTACULAR SEA VIEW DALLAS ROAD
Older home with lots of character. Immaculate shape in and out — all redecorated in very good taste. Lots of thought has gone into making this home completely easy care with old fashioned charm. 4 bedrooms, 2 bathrooms, lots of closet space. Close to park. Transportation almost outside door. Watch the ships go by. NO CHILDREN OR PETS. By appointment only. $600 per month. Avail. July 15th. Mrs. David Burr david burr ltd. 384-9335

For The Outdoors Family
Waterfront home the spaciousness of a house with the convenience of condominium living. Landscaped private yard (yard maintenance included in your rent). Beach access. Perfect for hiking, beachcombing, fishing enthusiast. 2400 sq. ft. duplex, 3 large bedrooms, 2½ baths, recreation room. Very close to Elementary and Secondary schools. Ocean Village 642-5254

OAK BAY EXECUTIVE HOME
Oliver St. walking distance to shopping and library. Main floor consists of livingroom with fireplace. Separate diningroom, large kitchen, adjoining laundry room, (appliances included). 2 bedrooms and bath. Second floor-large master bedroom with full ensuite bath. Basement, den, storage area and garage. Fenced back garden, available July 15th, adults with references. 592-0648.

PIONEER CO-OP TOWNHOUSES
Offer Special Advantages:
1. Refundable Share Purchase
2. Cost of Living Bonus
3. Rents Based on Income
—938 McCaskill — 3 BR
Available August 1st
Mrs. Urlacher at 383-2553
Creighton Property Mgmt. Ltd. 388-4422

WASHINGTON CO-OP TOWNHOUSES
Offer Special Advantages:
1 Refundable Share Purchase
2 Cost of Living Bonus
3 Rents Based on Income
2-3134 Washington — 3 BR
Available Immediately
Creighton Property Mgmt. Ltd. 388-4422

IMMACULATE 4-BDRM.
Home on Cordova Bay ridge with seaview at front, privacy at rear. 4 appliances, drapes in LR and rec. rm. One year lease starting Aug. 8 or 15 with possible extension of 1-2 months. Asking $650. WILFRED DAVIS 479-1667 days, 658-8884 eves.
J. H. Whittome & Co. Ltd.

METCHOSIN
Available July 1st. Modern 3 bedroom home with complete suite down. Includes fridge, stove, drapes and wall-to-wall carpets. $495 p.m. Call Audrey at 388-6161 (24 hrs) PAC-WEST INTERNATIONAL REAL ESTATE BROKERS INC.

CLOSE TO UNIVERSITY & SEARS: Complete self-contained upper 3 BR apt. in lovely home. Prof. couple preferred. Sorry no children or pets. $475. incl. all utilities. Call Mrs. M. Gearing at 477-7284.
Complete Property Management (Div. of D.F. Hanley & Assoc.)

3 BEDROOM HOUSE WITH wall to wall carpeting, full basement, garden, fruit trees and greenhouse. Also an established beauty salon in basement which must be operated by tenant only. Available September 1st. 479-7747.

RENT OR RENT WITH OPTION TO PURCHASE. Children and pets welcome! Can be 5 BRs. Fenced yard, pool. Close to schools; etc. Sept. 1 possession. 477-0141 MARJ THOMPSON 478-8706. THE PERMANENT.

WATERVIEW GORGE RD.
3 bedroom, 1½ bathroom, fireplace, fridge, stove, 10 minutes from town. Mature couple or small family. Nonsmokers preferred, references. Available immediately. $425. 479-2538.

TOWN AND COUNTRY AREA, lovely older 2-3 bedroom bungalow, separate living and dining room, large kitchen, fireplace, appliances. Suit couple. Small pet welcome. $425 monthly. 382-0264 evenings.

FOR APPROXIMATELY 1 year. Lovely 4 year old 2 bedroom, 1½ bath home, on quiet cul-de-sac, in North Saanich. Some waterview. Suitable for retired couple. Reasonable rent negotiable. References. 658-5153

6 YEAR TUDOR, 3-BDRM., 2½ bath, family room, workshop, fenced, garden, cul-de-sac, Colwood. $450/mo. Call July 2-4, Hrs: 1 p.m. - 8 p.m., 3158 Marine View Place.

2 BEDROOM, COMPLETELY renovated, and decorated, quiet area, near bus, stores, Lansdowne School. Suit married couple, $350. 388-9942, 598-4060.

AVAILABLE AUGUST 1, 3 BEDroom house on half acre park like setting, Broadmead area. Stove, fridge, dishwasher, carpetted. $475 month. 477-4108 after 5pm

1 BEDROOM, SMALL HOME, wooded area. Seaviews, city bus service, fireplace, ideal for young couple. $200 month. Victoria Press Box 526.

LARGE 2 BEDROOM 55' MObile home for rent in Langford trailer park (adult area), $250 per month. 478-1144.

3 BEDROOM HOUSE FOR rent in Jubilee area. $450 month. Redecorated, new carpets. 592-1540

3 BEDROOM HOUSE FOR rent, close to school and bus stop. Wall to wall carpet. Fridge, stove and dishwasher. 479-9231.

BROADMEAD EXECUTIVE, 2 bedroom, all appliances, drapes, 2-3 year lease. Available August 1. Rent $600. 658-5834

AVAILABLE NOW, PARTLY furnished 2-bedroom waterfront home on Pender Island. $200 month, by year. 112-629-3339.

TWO BEDROOM, FRIDGE AND stove, available immediately. Drive by 1604 Bay Street. $350 per month. 479-0290

3 BEDROOM HOUSE, NEAR Sears, full yard, fireplace, $425 inclusive. 595-2692.

NEAR ELK LAKE, A NICE, COUNTRY SETTING IN BETWEEN TWO FARMS. A MODERN HOUSE WITH 3 BEDROOMS, 2 FOUR-PIECE BATHROOMS, MODERN AND SPACIOUS KITCHEN, LIVING ROOM WITH GRANITE FIREPLACE AND DINING ROOM. OIL HOT WATER HEATING. A SMALL, EASY-TO-MAINTAIN GARDEN. $550. PER MONTH, REFERENCES REQUIRED. THIS HOUSE IS AVAILABLE IMMEDIATELY.

A SMALL, TWO-BEDROOM COTTAGE HIDDEN AWAY IN THE WOODS NEAR ELK LAKE. LIVING ROOM WITH FIREPLACE, KITCHEN, DINING ROOM, OIL HOT AIR HEATING AND TOTAL SECLUSION. $400 PER MONTH. AVAILABLE IMMEDIATELY.

FOR DETAILS OF THESE TWO RENTALS PLEASE CONTACT MR. ERIC CHARMAN, 385-9765, CHARMAN PACIFIC REALTY LTD.

Century 21 WESTERN HOMES LTD. 1037 Cloverdale 386-3494

Executive home, Shawnigan Lake. 3-BR A-frame, w-w, thermal windows, decks off all BRs, view of the lake. $400 p.m.

Metchosin. Large 3 BR duplex, WW, FP, family room. On quiet cul-de-sac. $400 P.M. July 1.

Country Living. Close to Golf course, 3 yr old home, WW, sundeck off DR. FP, enste. off master BR. $350. P.M. July 1.

Close to UVic. Very large 2 BR Condo — corner unit. Fr. and St., washer dryer. Available July 1. $375 PM.

Large, 3-BR duplex in Sooke, Fr. and St., WW, FP. $300. P/M.

3 BEDROOM, 1638 REDFERN, $400 per month. 595-4756 or 385-5525.

THREE BEDROOM HOUSE, full basement, near Camosun College Interurban. 479-8074

JUBILEE AREA, 3 BEDROOMS, full basement, fireplace, fenced yard. $325. 656-5969

2 BEDROOM COTTAGE ON Sooke on Waterfront, $280. Call 642-4522.

2 BEDROOM HOUSE, $180 PER month, 700 block Princess, 385-8645, 5-7 pm.

WATERFRONT HOME NEAR Oak Bay Marina, $650 per month. For appointment 598-2670.

211 HOUSES TO RENT FURNISHED

QUALICUM BEACH, AUGUST-September. Furnished 2-bedroom, close to beach, nice garden. Baby sit cat. Retired or older couple preferred. References required. Rent negotiable. Phone 752-9492. (Colonist delivered daily.)

FAMILY RETURNING FROM A year abroad seeks quality 3-bedroom furnished home or apartment. All adults. Available for occupancy after July 15th, for 6 to 12 months. Phone M. Dickinson, Mon.-Fri. 384-5311.

NEW, 2 BEDROOMS, 2 BATHrooms, in the Highlands, 5-months—September to February. No children. References. 478-4667.

212 HOUSES WANTED TO RENT

FAMILY WITH 1 WELL-behaved outdoor dog needs 3 or 4-bedroom house with fireplace and finished basement or attic. Prefer Fairfield, Beacon Hill or Oaklands school area. Gov't employee. Will sign lease. Willing to clean, paint, etc. 382-1356 after 6 p.m.

I AM A SINGLE PARENT AND will be attending Camosun College in Sept 79-April 80. I wish to have a furnished one bedroom apartment near the college. Please call during the day 598-2112, evenings 656-1415

WANTED SPACIOUS THREE bedroom home, country setting, within 10 mile radius, no children or pets. Excellent references, financially secure. 382-7075 anytime.

YOUNG RESPONSIBLE COUple looking for 2 or 3 bedroom home to care for. Non smokers. Before 4 388-1585, after 6 642-4720.

RECENT CARETAKER OF SKI lodge requires small house or mobile home, with garage. For 2 adults. References if required. Victoria Press Box 492.

FAIRFIELD, JAMES BAY: 3-4 bedrooms, character, July or Aug. 31. Non-smokers, maintenance. Good references. After 5 p.m., 388-5283.

FAIRFIELD AREA. RESPONsible family of 3 require 2 bedroom house or suite with yard. Prefer lease. Excellent references. 385-2446

TEACHER WITH SMALL FAMily wants unfurnished house/duplex in Victoria, Aug. 1st up to $350. Non-smoker, excellent references, 384-7838 after 5.

BUSINESS MAN AND FAMILY settling in Victoria require home with 4 bedrooms as soon as possible. Will arrive July 5. Victoria Press Box 535.

QUIET RESPONSIBLE NURSE, requires small house, caretaking cottage or duplex on Saanich Peninsula immediately. 656-2128.

PHARMACIST REQUIRES 2 bedroom house, countryside. Non smoker, non drinker. Reply to Victoria Press Box 522.

FAMILY OF 3 ADULTS REquires house by August 1, references. 382-4487

215 HALLS, WAREHOUSES STORES and OFFICES TO RENT

PRIME WAREHOUSE SPACE
5,000-7,000 sq.ft.
Large door, office space, reasonable rent, short term acceptable. For further details call Mr. Anderson 382-2721.

OFFICE SPACE PRIME INDUSTRIAL AREA
Entire floor (approx 1,760 ft), well lit partitioned bright offices. Complete with storage area, large security valt, etc. Good entrance and reception area. Rate of $5.80 per ft includes everything. Hydro, taxes, etc. Can either be monthly or arrange lease. Good access and parking, close to downtown. Call 386-3414 local 55 for appointment.

BRENTWOOD VILLAGE SQUARE
898 sq. ft. of retail commercial store available immediately. Superior shopping complex in heart of Brentwood Village. 3-year lease. Mr. Don Munro, Victoria Realty Ltd. 386-3585 or 477-1705.

HILLSIDE AVE.
700 sq. ft. office or apartment, $175 month. 384-7525.

BROWN BROS on LANSHARD
"People Helping People"

1006 FORT ST.
3000 sq. ft. prime office space, good parking, air conditioned, excellent co-tenants. Will subdivide.

830 PEMBROKE ST.
2100 sq. ft. ground floor office area, good parking, heat included, at $6.50 sq. ft. Available now.

829 ADMIRALS RD.
1800 sq. ft. of bright ground floor office space, very reasonable. Excellent parking, some partitions already in. Also, 460 sq. ft. available at $125.00.

643 DAVID ST.
9000 sq. ft., good parking, 6300 on main with large loading doors at ground level. 2700 sq. ft. mezzanine and office area, $4.50 sq. ft. Suitable wholesale sales and storage.

For further information please contact Brown Bros. Agencies Ltd., 385-8771.

OFFICES & STORES
2 new large air conditioned offices and 2 new large air conditioned stores. Lots of free parking. Can be ready for occupancy in 3 weeks. Mr. Dusanj, 388-5532.

FOR LEASE: PRIVATE EXECUTIVE OFFICES, PRIME LOCATION, DOWNTOWN, 3 OFFICES AVAILABLE FROM $264 PER MONTH.
CALL: BLOCK BROS. REALTY LTD.
BOB HAHN 386-3231

SEASPRAY PROPERTIES LTD./REALTOR
1911 QUADRA 386-3124
OFFICES:
3960 Quadra St. 1010 Sq. Ft.
464 E Burnside 1400 Sq. Ft.
3025 Shakespeare 1200 Sq. Ft.
Shelbourne 780 to 2940 Sq. Ft.
1005 Broad 980 or 2200 Sq. Ft.
3293 Douglas St. 2200 Sq. Ft.
3440 Douglas St. 2700 Sq. Ft.
Sidney from 425 Sq. Ft.
RETAIL/STOREFRONT
3400 Douglas 2300 S.F.
Stadacona Centre from 700 S.F.
Gov't & Bay 2500 S.F.
Herald and Gov't 2400 S.F.
Burnside Plaza 2000 S.F.
2614 Bridge St. 611 S.F.
WAREHOUSE
Gov't & Bay 1200 S.F. + Office
626 Esquimalt 1200 S.F.
786 Fairview 3500 or 7000 S.F.
R. D. LAW 386-3124

OFFICE SPACE FOR LEASE LIGHT, BRIGHT AND AIRY. 500 BLK YATES. NOW BEING OFFERED FOR THE 1ST TIME.
—2ND AND 3RD FLOOR AVAILABLE UP TO 6750 SQ FT IN VERY ATTRACTIVE NEW BUILDING. ELEVATOR ACCESS. 2ND FLOOR ALSO SUITABLE FOR BEAUTY SALON. 3RD FLOOR FEATURES CEILING SKYLIGHTS.
—UNIQUE GLASS WALLED PENTHOUSE WITH EXCELLENT HARBOUR VIEW, UP TO 2200 SQ FT, ELEVATOR ACCESS.
— COMPLETELY REMODELLED 2ND FLOOR OFFICE SPACE. ELEVATOR ACCESS. UP TO 3212 SQ FT.
* AMPLE PARKING NEARBY
* IMMEDIATE POSSESION IF REQUIRED
* COMPETITIVE RATES
PHONE JILL, 385-0991

MEDICAL OFFICE
1105 Pandora Ave. 471 sq.ft. of partitioned Medical Office space located in the Medical Arts Building, immediate possession.

DOWNTOWN OFFICES
A choice of office space from 335 sq.ft. up to 2200 sq.ft. available to view in modern air-conditioned building opposite city parkade. Attractive low rates.

RETAIL STORE
A small retail unit (400 sq.ft) in the mall at 720 Yates St. Now available.
MORGUARD PROPERTIES Phone 383-4168

DEVONSHIRE COMMERCE PARK
VICTORIA'S FIRST "CONDOMINIUM" OFFICE/WAREHOUSE COMMUNITY
831 DEVONSHIRE ROAD
652-4461/386-0897
E.Y. Construction Ltd.

Century 21 WESTERN HOMES LTD. 1037 Cloverdale 386-3494
COMMERCIAL PROPERTY
Suitble for doctors, dentists, retail outlets. Heavy drive-by traffic. Lots of parking. Avail. now. 386-3494 (24 hrs.)

430 SQ. FT. OF OFFICE OR commercial space in new building, $125 per month. 386-8881.

REALSPAN PROPERTIES LTD.
846 BROUGHTON 388-6454
WE SPECIALIZE IN LEASING

WAREHOUSE MAYFAIR DISTRIBUTION CENTRE
Units of 4,000 sq. ft. your choice between loading docks or drive in, room for semi trailers. Access by four routes to any part of the city or Saanich Peninsula. New development and worth taking a look at. Good space for retailing and storage or both.

SIDNEY
Downtown location that is ideal for retailing, warehousing and distribution. Street to street location with lots of parking. Ideal for car sales.

BAINS CENTRE
Located on Oaks Street, north Douglas area, easy access, has retail and office space available, also some warehousing. Excellent development.

INDUSTRIAL LAND FOR LEASE
1. Trackage-Victoria Harbour area.
2. 6 Acres — with four mile circle.

HILLSIDE AND ROCK BAY
700 sq. ft. of office — 10,000 sq. ft. of land. Ideal for outsiDe storage in this good distribution area.

CENTRAL SAANICH
1.91 acres at 2.50 sq. ft.

OFFICE AND RETAIL
CEDAR HILL MALL
Excellent office space in this new, attractive, and busy development. Good location for all forms of professional services. Good parking and high traffic flow.

747 FORT STREET
Victoria's newest and most attractive office building, a good downtown core location. Very reasonable priced. Call for a viewing of this prestigious space.

MARKET SQUARE
Old brick and cedar does good office space make. The top floor (with elevator) has some very attractive office space, any size from 500 feet to 13,000 ft. well priced and delightful to see.

STOREFRONT
917 Fort Street
Space like this doesn't come up very often. Good retailing outlet.

HILLSIDE HOUSE
Specialized professional office accommodation. Levels of parking, fully air-conditioned, good traffic flow, in the Hillside shopping centre area. The price will surprise you.

HARTWICK COURT
1275 sq. ft. with ocean views fully developed. Nice high ceilings with old bricks.

850 FORT STREET
Office space from 2355 sq. ft. close to court house etc.

DOUGLAS STREET
CLose to Hillside — very reasonably priced 5.00 sq. ft. gross.

Member of All Points Relocation Services

OFFICE SPACE HILLSIDE AVE. GROUND FLOOR
All utilities included in rent with janitorial services. Ample parking. Approximately 1100 sq. ft. For further information.
388-4434 WILF GEE 388-4434
WESTMONT REALTY (1977) LTD.

OFFICE AND STORAGE OR shop facility for rent. Approximately 2400 sq. ft. on 2 floors, includes approximately 1200 sq. ft. of carpeted offices, 1200 sq. ft. suitable for storage or workshop. Located Victoria West with an ocean view. Monthly rental or lease. Available at $600 per month. For appointment to view contact, Bill Turner, 385-1347, 9-5 weekdays.

DOWNTOWN
Furnished, approx. 850 sq. ft. of storefront retail or office space, plus heat, H and C water, and parking, $450 per month — included are desks, counter, rugs, drapes, partitions, typewriter, files etc.
Dickie Agencies Ltd.
919 Fort St. 382-4312, res. 477-4662

OFFICE SPACE
In this modern well know Victoria office building may be just what you are looking for. Excellent location with parking, 2 elevators, carpets to your choice, open plan. Call Vancouver 266-0957.

OFFICE SPACE
950 sq. ft. near T & C Shopping centre, ample parking $250 monthly. Call
388-4434 RICK KINNIS 388-4434
WESTMONT REALTY (1977) LTD.

Heavy Industrial
M-1 zone Victoria, 5000 sq. ft. plus office, 400 amp three phase power plus 2 overhead cranes. $1,300 month. 384-7525.
(7

839 GOLDSTREAM RETAIL-WHOLESALE
2200 sq. ft., loading doors, located in small shopping plaza, can be split, 1 year rental, can be leased. 478-5538 days, 592-3861 eves.

A CHOICE OF DOWNTOWN OFFICES
To rent at reasonable rates.
APPLY PEMBERTON, HOLMES LTD.
PROPERTY MANAGEMENT, 384-8124

WAREHOUSE
With office space, totaling 1400 sq. ft. Large overhead door. Available now. Call Mr. Anderson 382-2721 or 477-4985.

CENTRAL LOCATION
Older building, second floor. Approximately 250 sq. ft. Owner pays heat, light, $150 a month, 479-4405.

Medical Office
For Lease, 1175 Cook St. Manager Mr. Pastro, 386-2822, 386-3033.

TRAFALGAR SQUARE
1000 sq. ft. of retail available soon in Brentwood. For information John Kennett, 385-1491.

2100 SQUARE FEET STREET level office space — downtown location — air conditioned. J. H. WHITTOME & CO. LTD., 388-4271.

PRIVATE BUSINESS OFFICE with shared reception area and secretarial services, very reasonable. Metropolitan Office Lease, 382-2170.

OFFICE SPACE FOR LEASE, Gorge Shopping Center, carpeted, air conditioning, etc. Excellent business opportunity for lawyer, accountant, etc. 388-5812.

NEW SHOWROOM OR OFFICE space and warehouse to rent or lease. Up to 4000 sq ft, 561 Hillside Ave from $3.25 per sq ft. 388-5378 or 595-5159

215 HALLS, WAREHOUSES STORES and OFFICES TO RENT

DAILY, WEEKLY, OR MONTHLY. Offices, desk space, conference room, and showroom area. $10 and up. 388-7632

2 OFFICES, GROUND FLOOR, good exposure, one upstairs studio, 1121 Vancouver St, Victoria. Call Duncan, 112-748-8944.

SHOP SPACE FOR RENT IN Burnside area, monthly rent approx. $275. Available August 1st, 1979. 384-2122 day or night.

Medical Office Space
Brand new building, now leasing. 1175 Cook St. Manager Mr. Pastro 386-2822 or 386-3033.

OFFICE SPACE.
Fully renovated heritage building, elevator. 506 Fort St. Call Mr. Pastor 386-2822, 386-3033

EXCELLENT EXPOSURE
Corner of Douglas and Ralph, $127,500, 477-0303, 479-3232.

6111 PATRICIA BAY HIGHWAY, available immediately, 375 sq. ft. 652-2521.

233 MORTGAGE LOANS AND INSURANCE

1st AND 2nd MORTGAGE LOANS
SOOKE — GULF ISLANDS
SHAWNIGAN — DUNCAN
UP-ISLAND — MAINLAND
We specialize in Land and Land Development Mortgages anywhere in B.C.
Existing Mortgages Bought
Call Mr. Douglas Hawkes 384-7128 (after hours 477-9544) DOUGLAS HAWKES LTD. 990 BLANSHARD ST.

NEED MONEY??
TO BUY — BUILD — REMODEL or REFINANCE. We loan in all areas. Quick, Courteous services. GLENGARRY REALTY 3947 A-QUADRA ST. 479-7138 (24 Hrs.)

234 MORTGAGES FOR SALE

1ST MORTGAGES
Interim financing, 18% yield. Please phone David C. Butterfield, Northern Pacific Realty Ltd., 479-1687 (24 hrs.)

235 WANTED TO BORROW

FIRST AND SECOND MORTGAGE LOANS REQUIRED
For complete subdivisions. Floating interest rates with prime rate used as base. Minimum 15% on first and 17% on second with interest payments monthly. Amounts accepted from $5000. For further information call D. Barrie Hamilton, 478-9581 or 382-0369
WATERMAN & ASSOCIATES REALTY LTD.
923 GOLDSTREAM AVE 478-9581

SECOND MORTGAGE, GOOD colateral. 478-3031 after 2pm

240 BUSINESS OPPORTUNITIES

REST HOME
Fairfield/Rockland
An exceptional property offering immaculate accommodation for 12 guests. There are three floors of spacious character, plus a fully developed lower level — totalling 13 bedrooms, 4½ baths. The "Specialized Residential Care" licensing category is not a difficult qualification process. Net income to owner-occupiers in 1978 was $47,000 and this was with 2 full-time employees. Vendor will assist in financing on the asking price of $210,000. (MLS 41162.) This is an unique opportunity to own an excellent home and run a profitable business. For complete details call:
GAIL WEINBERG
595-1535 477-4467
J. PETER DUECK
386-7521 479-9909
BOORMAN INVESTMENT CO. LTD.
2045 CADBORO BAY RD.
612 FORT ST.

TWO EXCEPTIONAL BUSINESS OPPORTUNITIES
1) 29-unit Victoria Motel — One point six acres, 3-bedroom suite for owners, 11 kitchen units, aviary with many exotic birds, immaculate condition. List Price $435,000.00.
2) Dining room — cabaret — camp and trailer sites — 3-bedroom home — store — office — pool — cookhouse, etc. On 15 acres of commercial-zoned land. Located on the OYSTER RIVER near Campbell River. Listed at $395,000 MAY BE PURCHASED WITH ADDITIONAL LAND TOTALLING 68 ACRES — ALL COMMERCIAL ZONED.
Please Call IRA FREEDMAN of CAPITAL CITY REALTY LTD. 388-7557.

Century 21
MAYFAIR REALTY
Mayfair Centre
386-2955

MOTEL?
If you have ever thought of owning a motel or resort we have a complete selection of these properties in all parts of British Columbia. Call the specialists at CENTURY 21 Mayfair Realty, 386-2955, ask for Eric Saugstad.

SMALL BUSINESS
1. Husband and wife operation.
2. Specialty furniture and Allied Lines.
3. Excellent location.
4. Established over years.
5. Gross sales around $100,000.
6. Open 10 a.m.-5 p.m. — 6 days a week.
7. 1200 sq. ft. of attractive store plus storage.
8. Excellent lease available.
9. Asking $25,000 plus stock.
10. Will consider terms or ?
11. Statements, etc. with Listing Salesperson.

ERNEST WILLDEN 383-0640
National Trust 595-2121

RETAIL SHOP
Prime location in Colwood Corners. Approx. 800 sq. ft. now available. Lots of parking and fully serviced.
Smith, Dobson Estates Ltd.
384-1424 388-5464 Pager 610

ONE HOUR CLEANITIZING
The successful name in professional dry cleaning. New shopping centre location in Port Alberni and other new locations. Ideal family investment. Minimum down payment $25,000. For immediate info call Jim Burnell — Nanaimo 753-7812 or 758-9820.

FIVE STAR
Ethnic Restaurant
Award winning business. Splendid equipment, authentic decor, excellent returns, long term lease. Asking $198,000 AXEL PETERSEN, Castle Properties Ltd. 386-6164. M.L.

240 BUSINESS OPPORTUNITIES

OLDER HOME ON 1000 SQ. FT. fenced lot near Jubilee. 5 rentals, could be duplex if desired. $71,500.
AND
Older home. 9 rentals. Gross $13,500, net $9,500, on 8000 SQ. FT. near Jubilee. $69,500.
RALPH KELLER 598-5144
T.L. Mann & Associates Ltd.

SHOE STORE
An excellent opportunity to purchase a well-established outlet in downtown area. Confidential information to interested person by appointment please. Call:
BILL JENSEN or
ALMER OLSON
Royal Trust 384-8001

ALMOST 10,000 SQ. FT. OF flat corner lot by Olympic Park. Perfect situation for retail warehouse or any S1 usage. Asking 8.18 per square foot with immediate occupancy or terms. TERRY SMOLLETT 386-3494 (24 hrs.)
CENTURY 21 W.H. Ltd.
1037 Cloverdale Ave.
386-3494 (24 hrs.)

FRANCHISE OPPORTUNITY
Major fast food franchisor, with 185 locations across Canada, is now accepting franchise applications for the Victoria area. For further information please write Mr. Submarine Limited, 720 Spadina Avenue, Suite 300, Toronto, Ontario, M5S 2T9. Attention: Mr. G. Steinhards.

BAKERY
Well-established family business with 1800 sq. ft. Leased premises and store front. Located in excellent downtown area. asking $39,500 plus stock. Call:
OLE KNUDSEN 479-2764
Royal Trust 384-8001

OPPORTUNITY TO INVEST IN HAWAII'S GROWING LUXURY CONDOMINIUM MARKET. FOR INFORMATION WRITE ED CHU (R) EXECUTIVE ESTATES PROPERTIES, INC. 190 S. King St. Suite 2470, Hon. Hi, 96813 or call (808) 524-3664. Victoria Press Box 438.

CONSULTANT
Will assist in evaluating proposals and financing, locating specific businesses, increasing income through diversification, starting new ventures. Also has a number of interesting and profitable businesses and start up projects on file. Phone 652-4861.

FOR LESS THAN $2500 I CAN get you started in an established 10 year old service business. Mature, ambitious, individual with automotive related experience will have first preference. Other commitments create this rare opportunity. Victoria Press Box 486.

WELL ESTABLISHED LOCAL Taxi Company now has openings for additional owner-operators. As an owner operator - you are self employed in association with others. This is an opportunity to be independent with a company that is expanding. For details call 384-7860 after 5 pm.

BAKERY
Vancouver Island. Be your own boss, well established bakery and coffee shop for sale., Owner retiring. Good down town location in prime tourist resort. Victoria Press Box 455.

BUSINESSMAN SEEKING 2-3 active partners to expand a proven franchising system. Experience in Franchising or Branch Operators would be an asset. Investment is negotiable. Apply be resume Victoria Press Box 519

FAST FOOD FRANCHISE
Showing excellent sales and increasing monthly. Good family operation. Room for expansion. Victoria area. Write: Victoria Press Box 502.

SMALL ESTABLISHED FLORISTS and Plant Business. Growing rapidly. Ideal for beginner to learn a new career. $6500, plus stock of approximately $3000. Victoria Press Box 506.

Texaco Canada Inc
Has for lease 2 bay, high volume service station. Contact Don Brown, 382-3214. 477-1461 after 5.

EARN TWO-THREE THOUSand monthly, let your abilities supplement your income, husband and wife work together. For appointment phone 385-9970

UNIQUE RETAIL OPPORTUnity on Fort Street, 700 block. 1200 square feet. Terms negotiable. Immediate possession. 382-4841, 386-6234.

JANITOR BUSINESS, YIELDS $18,000/annum gross, $7000 net profit. Equipment, van, and contracts, $13,000. 478-8716

GREAT WESTERN RENT-ACar offers business in Victoria. Dave Dallman 1688 30th St, Boulder, Colo. 80302 (303) 232-1968.

241 BUSINESS OPPORTUNITIES WANTED

Victoria based investment management group is conducting a search for business investment opportunities. If you have something which may be for sale, please reply with particulars to Redonda Investments, PO Box 6001, Station C, Victoria B.C., V8P 5L4

BOOKKEEPING PRACTISE wanted. Sell your business. Retire on incoming payments. Victoria Press Box 348.

244 REVENUE PROPERTY

DUNSMUIR 388-7868

TOWNHOUSES
10% C.C.A. Individual Titles. Already rented. Will Trade.
Bing Richards, 388-7868 or 388-5464 Pgr 732.

17 SUITES — $297,500
Ideal, easily run block on Cook St. near Athletic Park. 15 Years old. Owners may accept commercial land or trade up to large block. $215,000 A/S available at 11% with 5 year term.
Frank Wills 388-7868

TRADES WANTED
Trade equity in 3 Side by Side duplexes. 3 bedrooms all rented at $325. each. 10% CCA. Will trade up or down for commercial, apartment, acreage with Timber, anywhere. Open to offers. For details phone
Richard McKenzie 479-5047 or 388-7868 anytime.

FORT STREET STADACONA PARK 17 SUITES
Superb location. A superior 17-suite apartment block. Full parking. Offers are invited in the region of $375,000. EXCLUSIVE.
TED WALFORD
Residence (24 Hrs.)
Office Office
598-1420 477-1841

SOUTH FAIRFIELD 6 SUITES CLOSE TO BEACH
Superb location, with excellent return, an immaculate building with 6 spacious suites designed with character and all amateur. Offers are invited in the region of $129,000 on this sound investment.
TED WALFORD
Residence (24 Hrs.)
Office Office
598-1420 477-1841
Block Bros. Realty Ltd.

EASY CARE ESQUIMALT 4-plex, close to shops and bus. $74,500. 386-3923.

244 REVENUE PROPERTY

BROWN BROS on LANSHARD
"People Helping People"

DUPLEX INVESTMENT
$44,900
For sale by court order, a 2-bdrm up/down duplex in good condition with separate heating units in high basement. View by exclusive appointment with 24 hours notice.
TED KAY 385-4086
or 385-8771 (anytime)

SIDE BY SIDE DUPLEX
$48,900. 2 BRs with FPs. Vendor anxious. Will look at any deal. Try low down payment.
MARJ THOMPSON
477-0141 478-8706

HARDWARE BUSINESS
In downtown mall — no competition. Good MA-PA operation. Price $55,000 incl. stock. Owner retiring — This is a good deal!
MARJ THOMPSON
477-0141 478-8706
THE PERMANENT

5 SUITES
$45,000
The vendors want an IMMEDIATE sale on this well-priced, 5-ste. apartment block situated at 604 Wilson St. The income is approx. $7380 per year with expenses of approx. $2550 per year. Five stoves and five fridges are included. The suites are electric heat so tenants pay their own heating bill. All offers will be considered. MLS. For more details, call me now.
KEN HIGHTON
477-7291 (Bus.) 385-9235 (Res.)
D.F.H. REAL ESTATE LTD.

26 SUITE APARTMENT BUILDING
13 YR. OLD. EXCELLENT OPPORUNITY FOR UP-GRADING. AVAILABLE AT $440,000. FOR FURTHER INFORMATION CALL R. HOLMES OR B. SPARK.
PEMBERTON, HOMES LTD.
384-8124

WESTMONT REALTY LTD 388-4434
TRY 15% DOWN
Apartment built in 1963 and recently renovated making a nice investment.
22 SUITES
$315,000
RICK KINNIS 388-4434

TRIPLEX ESQUIMALT
$71,900
Mint condition. Stucco and plaster, 2 1-BR suites on main plus a 2 or 3-bedrm. (like new) bsmt. suite. Gross revenue approx. $8,500 per annum. All meters sep., owner pays water. Super location on Esquimalt Rd. New on mkt. Just listed. MLS.
PHIL WARREN
477-7291 Anytime
D. F. H. REAL ESTATE LTD.

$65,000
12% Gross Income
Large older home, 8 rental units in immaculate condition. Close to downtown. Gross $7740.
JOE MANTON
ISLAND HOMES LTD. 386-7545

NEW STRATA DUPLEX
Class 31 CCA, with three bedrooms, 1½ baths, fireplace each side. Lots and lots of extras in the construction, this was built to keep but things change. One side rented, other kept vacant, priced at $55,000 per side or $110,000. (40919) Call now to view. NEIL R. MACDONALD 386-3494 (24 hrs.)
CENTURY 21 W.H. Ltd.
1037 Cloverdale Ave.
386-3494 (24 hrs.)

Side By Side Duplex
Sidney. Approx. 10 years old. 3 bedrooms, 1½ baths each side. One side presently rented at $300. $40,000 assumable first mortgage at 10%.
384-1424 388-5464 Pager 610
Smith, Dobson Estates Ltd.

GORGE ROAD TRIPLEX
Character, tudor-style, conversion triplex containing 3, self-contained suites in excellent condition and offered at $79,900.
LEE WROBEL—RANDY SMALL
385-1431 #865
388-6275 #654
British American Realty Ltd.

CHARACTER TRIPLEX
Located in high Fernwood with a separate lot and view. Each suite has 2 bedrooms, new custom-built kitchens with new appliances, new 4-piece bathrooms, and sundecks. Asking $132,000. To view call
GLORIA JONES 383-2825
T.L. Mann & Assoc. 598-5144

STAY AT HOME YET PAY THE MORTGAGE
Large 4 bedrm home Gorge area, already equipped for Group Home or boarding house. $79,500 with excellent financing. Call:
VIVIENNE GENT 595-1535
(24 Hrs.)
BOORMAN INVESTMENT CO. LTD.
2045 CADBORO BAY RD.

SUPER DUPER DUPLEX. TWO 3 bedroom 1100 sq. ft. units complete with fridges and stoves. Immaculate suites and gardens. Near rec. centre, park, and beaches. Possible 10% financing. Quick sale needed so make offer on $79,900. Call Tom Evans, 652-2620, 386-7545 Island Homes.

UNIQUE OAK BAY DUPLEX
on 2 lots, quality throughout, drive by 1698 Yale, then call me for an appointment to view $110,000.
DOVE JEANES
Res. 598-1000 388-6275 Pgr. 2510
Davis Realty & Mortgage Corp.

BY OWNER, 3 BEDROOM house in Colwood, double carport with sundeck, 2 fireplaces, deluxe 1 bedroom inlaw suite, hot tub and covered heated swimming pool, $67,500. 478-8671.

JAMES BAY AREA, $437,000, 23 suite block. First mortgage, at 7½%, large 2nd at 12%. Gross income, $55,000. Excellent investment. For information call 592-9516

65' WATERFRONT, 2 HOUSES on Shawnigan Lake, $540 income per month. 743-4649, 479-8533

ESQUIMALT, SIDE BY SIDE carpeted duplex, rents $610. $59,900. 388-9289.

244 REVENUE PROPERTY

P.R. BROWN AND SONS LTD.
APARTMENT BLOCKS

FAIRFIELD
10 suites — excellent condition — great owner accommodation. Gross A approx. 24,420. P.A. Asking $235,000.

ROCKLAND
7 suites. Gold mine. Gross apprx. $18,480. P.A. Asking $160,000.

ESQUIMALT
8 suites. Commercial zoning on main thoroughfare. Gross apprx. $15,000. Asking $125,000.

ESQUIMALT
9 suites. 14,400 sq. ft. of apartment zoned land. Semi residential area. Gross apprx. $15,000. Asking $129,000.

COOK STREET
18 suites. Excellent condition. Older completely updated Apartment block. Gross apprx. $31,000. P.A. Asking $239,000.
385-3435 K. O. MOORE 385-4227

JAMES BAY
4 suites. An excellent investment at $78,000. MLS.
DAVID SCOTT 385-3435

GARDNER REALTY Ltd.
895 Fort St. 385-7721
(24 HR. SERVICE)

7—SUITE TUDOR 1 ACRE
New on the market! Beautiful tudor mansion converted to 7 self-contained roomy suites. Home is set back from the road among trees and spacious grounds. Owner lives out of town and wishes to sell on the asking price of $185,000. Financial statement available. Call:
REID TOPP
385-7721 388-6275 Pgr. 619

247 COMMERCIAL OR INDUSTRIAL PROPERTIES

Cedric Steele Realty Ltd.
388-6258

OWNER USER
Large warehouse complex half rented to AAA tenant. Other half ideal for distribution centre or storage. 20' high ceilings. $800,000. Terms.

CASH FLOW!
$23,207 annual net income from National Tenant. $245,000 full price. $60,000 down payment required.
592-3842 CEDRIC STEELE

PROPERTY WANTED 3000-5000 SQ. FEET
To purchase or lease. Either freestanding building with parking, or commercial site in high traffic area bounded by Hillside, McKenzie, Douglas, Shelbourne. Call
DICK LAWSON
388-6258
CEDRIC STEELE 592-3842

P.R. BROWN AND SONS LTD.
CITY MOTEL
75 units, 2 banquet rooms, swimming pool with saunas, restaurant, coffee shop, bar and lounge. Parking for approx. 100 cars. 1979 gross approx. $830,000. Details by calling.
385-3435 K. O. MOORE 384-4227

WELL LOCATED 2-STOREY BUILDING
plus double loading bay. Used until recently as a warehouse. On two lots zoned C-1, permitting many uses. Extra residential lot used for parking. Building approx. 14,000 sq. ft. (on two floors). For further information call:
ALMER OLSON or
BILL JENSEN
Royal Trust 384-8001

1.54 ACRES DOUGLAS AND BAY ST.
Presently zoned light industrial but lends itself to commercial development. Fantastic potential in this prime site located within easy walking distance to the Victoria City core. Priced under assessments at $825,000.
ALMER OLSON BERT COLES
Royal Trust 384-8001

851 CORMORANT
Zoned commercial, 2 street frontages. Brick building on Cormorant. Capable of up-dating. Price $78,900. Call.
LEWIS ROBERTS 477-4398
THE PERMANENT 382-9191

BONNYVILLE, ALBERTA. Heart of the Oil Development. Good selection of commercial and industrial land. Fully serviced. Phone or write: North East Realty Co. Ltd., Bonnyville, Alberta. 403—826-3371.

EXCELLENT DOWNTOWN lot, aproximately 10,000 square feet. Zoned commercial, 382-6881.

AN EXCELLENT RETAIL LOcation. Esquimalt Admiral Square. 1200 sq. ft. Available immediately. 388-5471 Concord.

EXCELLENT EXPOSURE
Corner of Douglas and Ralph, $127,500, 477-0303, 479-3232.

INDUSTRIAL SHOP WITH caretakers suite on large lot, $54,900. 478-4655.

18,000 SQ. FT. COMMERCIAL corner with older house, Langford. $3.90 per sq. ft. 478-4655.

250 HOUSES FOR SALE

WINDSOR COTTAGE 1256 BEACH DRIVE OAK BAY
A charming, character home from the estate of Ann Pearson. This 1600 sq. ft. home features a beautiful and spacious living room with magnificent views of the Oak Bay waters and Mt. Baker, a large, separate dining room, a charming, old-fashioned, but efficient kitchen, two, large bedrooms, two bathrooms, and a conservatory at the rear. There is an enormous attic suitable for further development. There are three fireplaces. The garden is pleasantly compact. Asking $125,000 but please feel free to try your offer. To view please call
PETER BARDON
384-3947 388-6258
Cedric Steele Realty Ltd.

$28,000
2 bdrm. brick cottage on small lot. Mayfair area. 384-8443 days.

250 HOUSES FOR SALE

National Trust Realtor
HILLSIDE MALL 595-2121
3440 DOUGLAS 382-8101
YOU CAN BANK ON US

OPEN HOUSE SAT. 1:30-4
1157 BEWDLEY
(Near Saxe Pt.)
Vacant 2-bdrm. home with space room in attic. Heatilator fireplace in living and dining area. Hardwood floors, spacious kitchen. Developed basement, large yard, only $66,500. Be sure to see this one. RON CROW 592-4989 or 595-2121.

OPEN SAT. 1:00-4:00
62 OBED
Gorge character. Large lot, large living room and den, both with fireplace, beamed ceilings and built-in wood buffet. All 3 bedrooms upstairs. Full basement. Just listed and priced to sell within a week. $53,900. Over 1500 sq. ft.
LARRY LINEHAM 595-0134
Office 595-2121

OPEN HOUSE
1810 BROADMEAD
(University Area)
Sat. 2-4 P.M.
This LUXURY Side By Side Duplex is located on a quiet street in an area of expensive homes. Each side has over 2700 Sq. Ft. which includes 3 large bdrms., 3½ baths, 20x16 living room with attractive fireplace, formal separate dining room with doors to balcony. Buy it for yourself as an investment or get together with a friend or relative. TREMENDOUS VALUE. $134,500.
JUNE HOUGHTON
595-2121 477-6185

OPEN HOUSE SAT. 1:30-4 P.M.
351 POOLEY PLACE
Drive down Lampson St. to the sea, turn left on Pooley. Lovely 2-storey Strata Duplex, 3 large bedrooms, 2 bath. Large living room fireplace, separate dining room. Lots of storage. Nice grounds. Asking only $51,500.
HAL BARBER 385-1047
ART EVANS 386-0276
OFFICE 382-8101

OPEN HOUSE SAT.-SUN. 1:30-4
2849 DELATRE
Your low down payment may handle this three-bedroom, neat and tidy, older type home — extra lot. For pre-viewing call:
GLEN ROBERTSON
382-8101 592-9776

CRYSTAL POOL
Built in the 1920's this 2-storey home has 3 bedrooms, full basement, 1½ bathrooms, large kitchen, living room and dining room. Priced for immediate sale. $49,500.
LARRY LINEHAM 595-0134
Office 595-2121

STARTER
Only $37,900 for this 2-bedroom home. Same owner for the last 30 years. High location at Panama Flats. MLS.
GRAY LAITE 656-5267
Office 595-2121

MUST BE SOLD!
Cedar Chalet in Selwyn Heights. Vaulted ceiling, 3 bedrooms and den, 2 baths (3rd R.I.), family room roughed in over the garge. almost new. MLS. $97,500, and must be sold quickly.
GRAY LAITE 656-5267
Office 595-2121

COUNTRY LIVING AT ITS BEST
Its on 5 big sunny acres in Central Saanich. Large home, 2 private patio areas (1 off master bedroom), 4 bedrooms on main, 2 fireplaces, sunken living room, paved horseshoe driveway, barn and fenced corral. Designed for the executive or professional to relax in comfort away from the city yet an easy drive to downtown. Irreplaceable at $225,000. MLS.
GRAY LAITE 656-5267
Office 595-2121

FAIRFIELD
Immaculate family home located on a quiet street and close to shopping and transportation. Living room with fireplace, dining room and 3 good sized bedrooms on the main. Lower level has finished rec room, 4th bedroom and another 4-pce. bath. This well-maintained home is solidly built and has double glazed windows. $74,900.
JUNE HOUGHTON
595-2121 477-6185

SELKIRK WATERS REDUCED $64,500
3-bedroom Strata duplex. 1½ bath, spacious living room with fireplace. Formal dining, kitchen with eating area. Nice quiet location. Drive by 1000 Decosta.
JULIE MANNESS 384-3866
WAYNE BUTTERFIELD
479-7030

12.2 ACRES 4 HOUSES $169,500
Total monthly rent on 3 houses is $1125. Tenants pay own utilities. 4th house almost completed. 3 houses approx. 12 yrs. old. Only 15 minutes from Town & Country Shopping. Privacy, seclusion and treed. Possible Strata Plan. to view this great buy call NOW.
JULIE MANNESS 384-3866
WAYNE BUTTERFIELD
479-7030

REDUCED FOR QUICK SALE NOW $52,900
For this 3-bedroom Condo in Fairfield. ½ block to Dallas Rd. approx. 1100 sq. ft. Ground floor. 5 appliances. Vacant for immediate ½ possession. Drive by 141 Bushby St.
JULIE MANNESS 384-3866
WAYNE BUTTERFIELD
479-7030

SIDNEY SPLIT LEVEL
this home is approx. 2100 ft. Main provides good-size living and dining room. Excellent family kitchen. Up you have 3 bedrooms with ensuite plus 4-pce. bath. Down you have another bedroom, 3-pce. bath, rec. room and laundry room. Double garage. $65,900. MLS.
JULIE MANNESS 384-3866
WAYNE BUTTERFIELD
479-7030

REDUCED NOW $74,900 3 ACRES
Plus 1363 sq. ft. Rancher which provides 3 bedrooms, 1½ baths, family room, living room with fireplace, lovely kitchen. 1½ years old. Plus 3 stall barn and loft. Fenced. Level with some trees. Delightful Mill Bay area. MLS.
JULIE MANNESS 384-3866
WAYNE BUTTERFIELD
479-7030

250 HOUSES FOR SALE

National Trust Realtor
HILLSIDE MALL 595-2121
3440 DOUGLAS 382-8101
YOU CAN BANK ON US

NORTH SAANICH
The quiet place near the chalet. Delightful cedar home with skylights, sundecks, patios and gracious living. Lofted ceiling in the 2-storey living room, library, fireplaced family room, full basement. MLS. $114,000.
GRAY LAITE 656-5267
JUNE HOUGHTON 477-6185
Office 595-2121

MOVE RIGHT IN UPLANDS
Enjoy the swimming pool this summer. Large ranch style home with 24x22 glass walled family room facing the pool area. New kitchen, two rec rooms in the basement, 3 baths. .6 of an acre. Exclusive. $199,500.
GRAY LAITE 656-5267
Office 595-2121

TRY $2,250 DOWN
3 bedrooms, full basement, fireplace, drive-in garage, close to schools, bus route etc. Full Price $45,000 R. W. RHODES 382-8101 or res. 479-9241.

BEST BUY
Why not a new home, with Sea and Mt. views. 3 bedrooms 1½ baths, full basement, fireplace, thermo-pane windows, 5-year warranty, large level lot, Asking $64,900 R. W. RHODES 382-8101 or res. 479-9241.

SNAP IT UP
One of today's best buys, 1215 PEARCE CRES. 3 bedrooms on the main, full basement with drive-in garage, finished rec. room, fireplace with unique hearth, large existing 1st mortgage at 10%. Priced to sell. R. W. RHODES 382-8101 or res. 479-9241.

OVERBUILT FOR SOMEONE'S BENEFIT
The owners of this 3 level Cape Cod spent thousands on extras never expecting to sell, 3 or 4 bedrooms, 3 full baths, formal dining room, 2 bay windows, marble fireplace, kitchen (built-in dishwasher, trash compactor, garburator etc.), sep. dble garage. Drive by 4293 HOULIHAN Phone R. W. RHODES at 479-9241 or 382-8101 for further information.

$57,900
Buys you a brand new 3-bedroom, full basement home. Try less than $3,000 dn. Heatilator fireplace, 5-year warranty. R. W. RHODES 479-9241 or 382-8101.

4 BEDROOMS
Full basement, swimming pool, sep. garage, large lot. 70x197. Asking $55,900. R. W. RHODES 382-8101 or 479-9241.

GORDON HEAD
3 bedrooms, 1½ baths, H.W. Floors, 9 years old, asking $53,900. R. W. RHODES 479-9241 or 382-8101.

SPLIT LEVEL
Brand new $57,900, 3 bedrooms, fireplace, W.W. throughout, C.P. Quiet cul de sac, large lot 60x135. 5-year warranty. R. W. RHODES 479-9241 or 382-8101.

$53,900
It's a dandy. High bright, 2 bedroom, basement home, ideal for retirement or starter. Lot 50x129, rec room in basement, separate dining. Stone fireplace. MLS.
GRAY LAITE 656-5267
Office 595-2121

LAKEVIEW
Central, only minutes to T&C Shopping Centre. 3-Year-old 2-bedrm bungalow, dead-end street, quiet, fireplace and sundeck. Call TED DALE at 382-8101 anytime.

ONLY $39,000
2-BEDRM. FIREPLACE, SUNDECK, EASY MAINTENANCE LOT. CLOSE TO HOSPITAL. CALL TED DALE, 382-8101 ANYTIME.

$67,500 DUPLEX
20-Year-old duplex on quiet street near schools, etc. 2-Bedroom each side, full basement with drive-in garage. Let your tenant help pay the mtge. This home in the Tillicum area.
HAL BARBER
382-8101 or 385-1047

LAKE OF THE GLEN
$51,500. Beautiful Glen Lake area. 3-Bedrm (1 in basm't). Living room, kitchen, dining area. Sundeck, beautiful swimming pool. Full basement with workshop area. Rec room. A steal at this price.
HAL BARBER
382-8101 or 385-1047

$44,000 TO $55,000
Why not try your down payment on a purchase of your own home? You might want 2 or 3 bedrooms with or without basement. You might want to be close to schools or close to town. Why not call me and at no obligation I will come to your place and discuss your needs with you.
HAL BARBER
382-8101 385-1047

DELUXE RESIDENCE PRIVACY—SEAVIEWS
For the discriminating buyer! Top quality throughout. Cordova Bay chalet style home on wooded ½ acre, 3 Bedrooms, 3 baths, huge garage and recreation room. Also full intercom system, low voltage lighting, thermal windows throughout plus many other features. Full price $187,500.
RUDY ROST
382-8101 658-5490

7 NEW HOMES
ARLENE PL
OPEN TO VIEW
Sat, Sun, Mon 1-4
Or by Appointment
BEFORE YOU BUY COMPARE OUR Product & Location
Within 3 miles to downtown Victoria, contemporary split level and cathedral entrances. 3 and 4 bedroom, some with finished family room. All have floor to ceiling heatilator fireplaces. Cedar feature walls. Priced for quick sale. From Town and Country Shopping Center, drive out Glanford and turn left on Carey. Proceed to Arlene Pl, follow signs.
SAVE, BUY DIRECT FROM BUILDER
TYRON CONSTR LTD
RICK CARSWELL
658-5690
388-6275 (pager 2606)
479-1331

NEW HOME $49,900
Excellent value in this 3 bedroom home, living room with fireplace, country kitchen, 4 piece bath, laundry and storage. Thermopane throughout. 1 block to school, park and community centre. Walk to town. Courtesy to realtors. 479-5346, 658-5456, 384-5912.

250 HOUSES FOR SALE

WESTMONT REALTY LTD 388-4434
OPEN EVENINGS
12 BRAND NEW HOMES
$66,500 to $70,800
Visit our Display Home
4168 Carey Rd.
Open House Daily 7 p.m.-9 p.m. Sat.-Sun. 1 p.m.-4 p.m. Each Home individually Custom Designed. Each Home Expertly Built to conserve energy and dollars.
Personal Viewing Call
ARNOLD MARR
388-4434 477-6233

OPEN HOUSE SAT.-SUN. 1:30-4:30
2739 FIFTH ST.
This fine, clean older home spells spaciousness, from the modern kitchen to oversized dining room. Main floor also contains 3 bedrooms, living room, office and bath. In full basement three more rooms are finished also a second full bath. Top value at $57,900.
BILL SIDHU
388-4434 477-5382
JOHN BUNYAN 383-7777

OPEN HOUSE FRI. 2-4:30
1911 CHAMBERS
Nice, clean, two-bedroom bungalow with full yard and separate garage. Updated and could be just right for you. Drive by and call. Only $46,900.
I.G. LIDSTONE
388-4434 477-0982

NEW LISTING
Three-bedroom bungalow close to Vic High and downtown! Full basement on spacious lot. A lot of potential. You'll be happy with what you see. Asking $49,500.
I.G. LIDSTONE
388-4434 477-0982

COLWOOD
In a quiet area on Westwind. Excellent use of cedar and wood finishes. 3 bedroom. Thermo windows, full high basement. Plus extras. Asking $69,500. Looking for a good offer.
I. G. LIDSTONE
388-4434 477-0982

ESQUIMALT
$63,900
Sunny, bright, no-step, large, 2-BR (+1 Dn.) 1½ bath, bungalow with a delightful outlook. Good sized lot with extra parking at rear. A truly delightful home. Opportunity here if you have a house to sell. Be first to view, this Gosper Cres. home.
C. ATKINS 388-4434 B. BROWN

PRICE REDUCED
837 TULIP
NOW $43,900
Delightful (887 sq. ft.) beautifully maintained 2-bedrm home. Gleaming H.W. floors, F.P., w/w in bedrms with tastefully decorated feature walls. Bright kitchen, 66x136 fenced lot, storage shed. A HOME TO PLEASE THE "FIRST TIME BUYER!"
B. BROWN C. ATKINS
388-4434

BETTER BUILT—BETTER BUY
Here's a good looking Gordon Head home with quality construction throughout. This solid, 3-year-old home offers: 2 Bedrooms (3rd R.I.), 3 bathrooms, 2 feature F.P. and lots of room for the kids or entertaining in the family room and games room. Offered at $74,900. ML. To view call:
LINDA ANDERSON 721-3008

WHITTOME'S
OPEN HOUSE
SAT. 1-4
4046 CAVALLIN CT.
(off Feltham)
View this top quality 3-bedroom home with me and admire the craftsmanship and materials used to construct this home, then make your offer on $98,500. MLS.
MARION FOSTER
479-1667 384-5908

$51,900
3290 COOK ST.
This ideal starter or retirement home has just been decorated inside for you. Featuring 2 bedrooms, large living room with fireplace and an easy care lot. Phone now to view.
479-1667 BAZ PHARAOH 658-8449

3604 QUADRA
You've driven by this charmer, why not take a look inside? Featuring 4 bedrooms (2 up 2 down). Plus sleeping loft, modern kitchen leading onto sundeck. Separate dining room, large living room with floor to ceiling brick fireplace. Phone now and make your offer on asking price of $59,900.
479-1667 BAZ PHARAOH 658-8449

$49,900
Buys this three bedroom, full basement house in the Popular Gorge area. Remodelled kitchen, dining room with sliding doors on to large sundeck. Lots of parking. Phone now to view
479-1667 BAZ PHARAOH 658-8449

NEW LISTING
View — of sea and city from large living, dining room, master bedroom and a super kitchen. All three bedrms on main level are large. Lower level is partially developed. MLS. Offered at $69,500.
RUTH LA CROIX
479-1667 385-8416

IMMACULATE TOWNHOUSE
Only $41,900 will buy this spotless 2-bedrm townhouse in Lake Hill area, complete with large living room and four appliances. Fully secluded patio and lots of inside and outside storage. Children and pets welcome.
DOUG RELF
479-1667 479-5761

2-BEDRM $41,900
Centrally located, this comfortable bungalow has a modern kitchen, dining room with glass doors to sundeck, comfortable living room and part basement. Updated wiring, furnace and plumbing. On level duplex zoned lot. Call to view now:
DOUG RELF
479-1667 479-5761

OPEN HOUSE
by OWNER
$4000 off
CANCELLED LISTING
11 am-4 pm, 1316 Slater St. in city limits. $67,900. Great view, large balcony, cedar fence, greenhouse option, fireplaces. On Hillside, nestled in Oaks. Also some furnishings for sale. Sharolyn, 383-1419.

250 HOUSES FOR SALE

FOR SALE Royal Trust
477-0191
384-8001

OPEN HOUSE
638 MONTEREY
(South Oak Bay)
Sat., 1:30-4 p.m.
Sparkling clean 3 or 4-bedroom home, with rec room and 1½ baths. Convenient to all community services. A short walk to the water. MLS 41070.
477-0191 BABE JETKO 721-3851

OAK BAY
$66,900
Drive by 2046 Carrick St. (off Foul Bay Rd.) and phone me for an appointment to view this well built 2-bedroom home. Good sized L shaped living room, dining room. Large kitchen. Full basement. Delightful rear garden. MLS.
477-0191 MERYLE HAYS 721-3727

105 BEACH DRIVE
OPEN HOUSE
WED. and FRI., 1-3
SAT., 7-9
Come and see this 5-bedroom South Oak Bay home. Close to the beach. Treed lot. Separate dining room. MLS. $84,500.
JOHN MORRY
592-9770 or 384-8001

WATERFRONT
5217 BERYL
THURSDAY & SATURDAY, 1-4
FRIDAY, 7-9 P.M.
A Cordova Bay home — one owner. 180 deg. views — seclusion. 16 Years old. 3 Bedrooms, over 1200 sq. ft. Gentle path to beach. MLS. $124,500.
JOHN MORRY
592-9770 or 384-8001

724 CRAIGFLOWER
SAT., 2:00-4:00
Modern 3-bdrm, full basement bungalow. Attractive LR with FP, in-line dining. Large kitchen, double stainless, 2 bathrooms, 28' rumpus room, fireplace and bar, 26' workshop. Low price will amaze you. (MLS)
DAR GARSIDE 384-8001

SAT., 2-4 P.M.
1035 MARCHANT RD.
$97,500
Wow! What a super home. Spacious 3 level split 2 blocks to fishing — plenty of parking, large double garage, warm foyer, living room with fireplace, dining room, sliding doors to sundeck and yard. 3 spacious bedrooms plus den and two 4 pce. bath, all finished. 2 extra rooms for office and sewing room. Spacious yard.
PETER TER VEER
479-1588 or 384-8001

SAT. and SUN., 1:30-4
826 DOMINION RD.
Comfortable family home with 3 bedrooms upstairs. Large living room, in-line dining room and large eat-in kitchen. Redecorated throughout. Full high basement.
DAR GARSIDE or
DEREK WICK
592-2062 or 384-8001

ROSES'N CHARM
A sound 5-room bungalow on Richmond Rd. near Mt. Tolmie. The rose garden is a blaze of colour right through the summer. The home contains a living room with fireplace, dining room, kitchen with E.S. 2 bedrooms with extra bedroom in full basement. Full details call
477-0191 KEITH LECKIE 598-1667

LONG WEEKEND DRIVE BUYS
1) STRAWBERRY VALE — 4124 ELWOOD AVE. 4 bedroom home — $62,500.
2) SWAN LAKE — 841 LESLIE DRIVE. 2 bedroom home — $54,900.
3) GLEN LAKE — 3044 GLEN LAKE RD. 3 bedrooms — lake view — $75,500.
4) ROYAL ROADS — 2140 SOOKE RD. 2 bedroom — sep. garage. $42,700.
5) BUTCHART GARDENS — 6841 JEDORA DR. 3 bedroom — hot water heat — $82,500.
For details and appointments to view any of the above MLS listings please call me anytime. Have a nice weekend.
477-0191 JACK MOEN 658-5448

UPLANDS—WATERVIEW
Overlooking Cadboro Bay and the Yacht Club, this home has a fantastic seaview. 1750 sq. ft. on the main plus more down. Large living room with heatilator FP. Two bedrooms on the main. For further details please phone
OLE KNUDSEN
479-2764 or 384-8001

GORGE, $54,900
Delightful 2-bedroom home with oak hardwood throughout. Hot water heat and separate dining room. Phone
OLE KNUDSEN
479-2764 or 384-8001

$37,500. MUST SELL!
Cosy, clean, 2-bedroom home. Hardwood floors and fireplace in Living room. Kitchen needs better cabinets, large room off kitchen could be 3rd bedroom or family room. Big lot 60x144. On a busy street but very good value. Vacant. (MLS) Please call
ROMA MOLYARD
384-8001 or 384-4827

DOWNTOWN SAANICHTON
Productive farmette special. 3 BR bungalow. Sea views. On sewer. $78,500.
DAR GARSIDE 384-8001

IT'S YOUR MOVE! LET JEANNIE DEWHURST HELP YOU EVERY STEP OF THE WAY!
1. One level! 3 bedrooms, den, University area, $108,000.
2. King of the Castle! Your own private kingdom at end of cul-de-sac. Carefree lot, 4 bedrooms up, Family rec room and all other living on main floor. $129,000.
3. Spanish Hacienda! Uniquely private and interesting. 5 bedrooms, 3 bathrooms, Rec room. Extensive use of reclaimed brick, feature wood walls and glass. University area, $139,000.
4. Royal Oak Country Setting. Hot water heated, well insulated, 4 bedroom bungalow with basement, 3-pce. ensuite. $79,900.
MAKE YOUR MOVE WITH
JEANNIE DEWHURST
658-8980 or 384-8001

RANCH STYLE BUNGALOW!
A heap of living space for only $129,000. Great kitchen with family room and FP. Huge living room. 3 bedrooms up, 2 more down plus rec room and 3rd fireplace, plus games room. The great features go on and on! Call now for viewing!
JEANNIE DEWHURST
658-8980 or 384-8001

UPLANDS BUNGALOW
Gracious one-level living with large living room and dining room with 2-way granite fireplace. Delightful enclosed patio. Full ensuite master plus 2nd bedroom and den. Easy-care level property. $165,000. View exclusively with
JEANNIE DEWHURST
658-8980 or 384-8001

250 HOUSES FOR SALE

FOR SALE Royal Trust
477-0191
384-8001

NEW LISTING
GORGE-TILLICUM
An absolutely immaculate 2-bedroom home in Gorge-Tillicum area. Exceptional fireplace in living room, large dining room, spacious kitchen with eating area. Extra bedroom plus room for development in basement. Cosy sundeck overlooks a well cared for yard with 5-6 fruit trees and good garden area. Everything in tip top condition. Asking $64,900.
GALE CHRISTENSON
477-0191 477-7047

NEW LISTING
You owe it to yourself to view with this 3-yr.-old beauty in the Ask-Tyndall area. 2650 sq. ft. of tasteful living in all yours in this 4-bedroom, 3 bath home with 2 fireplaces, large family and rec room, plus workshop area! Fully fenced, extras parking, large sundeck and a 9x12 playhouse (?) fully insulated and with electricity. Heating and hot water only $300 approx. per year. Handy to schools, bus and shopping. Built-in dishwasher and garburator. To see this spacious home at $94,900. Call
MURRAY ROTHSCHILD
477-0191 477-9393
DALE YOUNG
477-0191 388-6275 Pager 2561

GORGE WATERFRONT
Sunny waterfront legal duplex, with separate meters and heat. Ideal for live in investment. Asking $98,900. Excl.
477-0191 SYL SHUMKA 595-1337

METICULOUS
Almost 1400 sq. ft. of deluxe spacious family living. 2 fireplaces, 3 baths, large bright kitchen, grooved oak floors in dining room, 4 bedrooms, rupmus room. Quality carpeting in living room and shake roof. Drive-in garage workshop. MLS 39470. Asking $84,900.
477-0191 SYL SHUMKA 595-1337

ELK LAKE
3-bedroom home on a half acre secluded property in a most desirable area of Cordova Bay Ridge. New MLS. Asking $89,500. Details and viewing please call anytime.
477-0191 JACK MOEN 658-5448

BROADMEAD
BEST BUY!
4 bedrooms, 3 bathrooms, separate dining room are just a few of the fine points of this great family home. Everything is right including the price! $99,500. Vendor transferred.
JEANNIE DEWHURST
658-8980 or
JESSIE McGRATH
479-3982 or 384-8001

CEDAR HILL
Family home. 5 Bedrooms, 2 bathrooms on quiet cul-de-sac. ½ block from elementary school. 3 years old, full high basement. Over 1200 sq. ft. Asking $74,900. To view call
MARGARET JOHNSTON
477-1763 or 384-8001

COUNTRY CLASS METCHOSIN
This home has a lot going for it — large LR and DR with sundeck overlooking spacious backyard — lovely main bathroom and 2 pce. ensuite — full high basement with finished rec room with 2nd fireplace and wired for stereo plus 4th bedroom. Lots of parking and nicely surrounded by trees. Priced to sell — new MLS. $65,500.
CONNIE REYNOLDS
477-8914 or 384-8075 Pager 1210
HAZEL CAMPBELL
598-3594 or 384-8075 Pager 1260

SOUTH OAK BAY
Stately Colonial home in this prime location with 4 BRS, 2½ baths. Family kitchen, formal LR and sep. DR. Full basement with large combination family and games room. Large workshop, concealed balcony on upper level. Professionally finished both inside and out. All this on a parklike 89x195 lot with many fruit trees and variety of shrubs and flowers. Asking $119,000. To view call
HAZEL CAMPBELL 598-3594
CONNIE REYNOLDS
477-8914 or 384-8075 - 1210
1260 or 384-8001

CITY LOCATION
$69,900
Super 3-bedroom home, spacious LR with FP. Dining room completely remodelled. Kitchen. Full bsmt. Ideal for hairdresser. Sep. garge. Low Down.
PETER TER VEER
479-1588 or 384-8001

METCHOSIN
$94,500
Super level 2 acre property and home. Big living room, dining room, family kitchen, 3 fireplaces, 3 bathrooms, 5 bedrooms, including one bedroom suite. Call
PETER TER VEER
479-1588 or
JACK WITHAAR
478-5208 or 384-8001

GORGE
$44,900
Charming no basement home. Living room, cosy dining area, big modern kitchen, 2 bedrooms and 4 pce bath. 2 extra rooms up. Nice level lot.
PETER TER VEER
479-1588 or 384-8001

Century 21®
WESTERN HOMES LTD.
1037 Cloverdale 386-3494

FAIRFIELD 2-YR.-OLD
Immaculate, family home in super area ½ block from the Dallas Road waterfront. 3 bedrooms, den, large, master bedroom with 3-pce. and sauna. New wall-to-wall throughout with finished family rm. 2100 sq. ft. beautifully finished and only $89,900. Call today. MLS 40812. BILL PETTINGER 386-3494 (24 hrs.).

$42,900
2 BEDROOMS
This one is worth a look! Hardwood in the living room, 2 bedrooms, separate utility room and a nice quiet location near Town and Country. (40853). Call now to view. NEIL R. MACDONALD 386-3494 (24 hrs.)

$89,500
NEEDS WORK
In Central Saanich, check the square footage and the ⅔ acre lot, then you have to see the inside! Over 1900 sq. ft. on the main floor, plus a full basement. The renovations never got finished, but what has been done is great. Call now to view. (40992). NEIL R. MACDONALD 386-3494 (24 hrs.)

SUPERB BUY
1246 CRAIGFLOWER RD.
This 3-bedroom split level with 1½ bathrooms, spacious living room and dining room, modern kitchen, is built on 80x120 lot for $67,900.
ZULU CONSTRUCTION LTD.
388-9644, 479-8655

SIDNEY
OPEN HOUSE SUNDAY, MONDAY, 11-4, $52,900. 6 YR. OLD, 3 BEDROOM, FULL BASEMENT, VACUUM SYSTEM, FIRE PLACE, 1½ BATHS, FENCED, FRUIT TREES, DOUBLE WINDOWS. 2224 BRADFORD AVE. OR 656-4388.

250 HOUSES FOR SALE

DFH 477-7291

D.F.H. Real Estate Ltd.
1559 McKENZIE AVE.

A VIEW OPEN HOUSE SAT. 1:30-4:00 3333 FULTON RD. SPACE AND PRIVACY

SEASCAPE — The Esquimalt and Victoria harbours, to the straits.
LANDSCAPE — Little Saanich Mtn., Mt. Baker, the City and the Islands.
—Colwood
—3 bedrms. on main floor
—Oil-fired hot-water heat, 3-zone comfort control
—Drive-in garage
—3200 sq. ft. of well-finished living space.
—MLS — $89,500
For appointment or information, do call
TRICIA PARKER
477-7291 Anytime

OPEN HOUSE SAT. 2-4:30 4845 TAVANNE OFF LOMBARD

Renovated, 3-bedrm. home with SEAVIEWS situated on a ⅓-acre, fenced lot. Two sundecks catch the sun all day. There's a double garage with 220 plus 110V wiring. Come and see it with me. $49,900. MLS.
KEN HIGHTON
477-7291 (Bus.) 385-9235 (Res.)

CALL NOW AND MAKE AN OFFER ON $52,900

For the young family or retired couple, this attractive, 2-bedrm, full bsmt. home must be seen. Kenitex exterior guaranteed for 20 yrs. just done a year ago and the kitchen has been renovated. There's a 1-pce. bathrm. down and good-sized rec. rm. Phone now for more information. MLS.
KEN HIGHTON
477-7291 (Bus.) 385-9235 (Res.)

CORDOVA BAY 1 ACRE and POOL $89,900

Well-priced, 2-bdrm home on a beautiful one acre parcel. Some views. Quite level, ample privacy at rear. Immaculate home with bsmt. Remodelled kitchen and bathrm. Laundry on main floor. Lovely hardwood floors. Bsmt dev't includes large rec rm plus 3rd bdrm, sep garage. Extra-paved parking. MLS.
PHIL WARREN
477-7291 Anytime

CORDOVA BAY IN-LAW 1.25 ACRE

Woodland lifestyle only 20 mins from city centre. Ideal location — short walk to beach and shops. Tremendous character — Japanese — Westcoast. Cedar exterior. Trees plus stream. Excellent large family home with 4 bdrms, 2 bathrms and 3 FPs OR a marvellous family home with an in-law suite. This is an exceptionally beautiful piece of property offering privacy and seclusion. Reduced price! Now only $119,000. MLS.
PHIL WARREN
477-7291 Anytime

SAXE POINT 3 BRS. $59,900

Character, 1½ storey home close to Ann Hathaway Cottage. Large lot. LR with fireplace and bay window. Spacious dining rm. Galley kitchen. Master on main. Two bdrms up. Excl.
PHIL WARREN
477-7291 Anytime

SUPER 3-BR NO-STEP BUNGALOW GORDON HEAD

over 1600 sq. ft. of living space in this cozy level entry home. All rooms good sized plus large rec rm or guest accommodation. Easy-care lot. Close to shops, bus and schools. Offered at $57,900. Hurry on this one!
DAVID SOUTHALL
477-7291 (Bus.) 652-1201 (Res.)

Beautiful Brentwood ¼ Acre — $68,700

This spacious, 1-yr.-old Spanish Colonial features 3 large bdrms, 2 bathrms. (a 3-pce. en-suite) entertainment-sized LR/DR, family-sized kitchen with teak cabinets, large rec area in basement, king-sized (approx. 72x100) fenced backyard (super for dogs). Massive double carport. Mountain, valley and sea views. MLS. For details, call:
ED HO
477-7291 384-8075 (Pgr. 386)

WHAT IF??

WHAT IF I Had a brand new listing, a fine home just 2½-years old in the popular Langford area of Selwyn Estates on a lot 80x110?
WHAT IF it would show real well, outside and in, neat, clean, tidy, 1242 sq. ft. 3 bdrms. (master 2-pce. ensuite), full bsmt with 15x25 ft. rec. rm. and 2nd fireplace. Excellent existing financing (near $50,000 at 10¼%).
WHAT IF the home is NOT over listed (only $75,900)?
WHAT IF you want to see it or obtain more information?
Drive by 2506 Jeanine Drive. MLS.
WHAT IF you miss this fine buy? DON'T!! Phone now:
BILL WESTCOTT
477-7291 (Bus.) 384-4549 (Res.)

LOG HOUSE ON .68 ACRE LANGFORD

Especially for nature lovers, this 4-bdrm log home offers quietness and seclusion on .68 acre of treed beauty. It's located in Langford and backs onto a stream. There are 2 bdrms on the main floor with 2 more upstairs which must need finishing. A large limestone FP compliments the entertainment-sized living rm. The adjacent .98 acre which is duplex zoned may be purchased for an additional $34,500. MLS. Call now for more information.
KEN HIGHTON
477-7291 (Bus.) 383-5484 (Res.)

COTTAGE ON THE SEA

4 year old FLOAT HOME, 600 sq ft. Close to town, yet quiet. Cosy decor with modern comforts. Near to bus and parks, shops and rec center. $22,000. 453 Head St (#1—A/B dock). 381-5204.

250 HOUSES FOR SALE

Capital City REALTY LTD.
1815 Blanshard St. 388-7557

$83,900

I'm big, bold and beautiful I'm a 4-level split 3-year-old. More room than you would expect. I'm surrounded by tall pampas grass and bamboo, lovely lawns. In an executive area of fine homes. Quality schools and great neighbors. Rec centre. 3 Bedrooms but could be more, 2 fireplaces, family room, rec room or library, 3 bathrooms. What more could you ask for fine living?
Pat Forbes (24 hrs)
388-7557 386-2682 477-0580

WALK TO TOWN ONLY $52,900

Spotlessly clean and roomy three-bedroom home with a full high basement. The plumbing and wiring are in excellent condition, there is a nice rural view. This is a nice, bright home in a quiet, no-through street, the basement could be easily developed for family room and extra bedrooms, also roughed in bathroom. A good buy in a nice, lovely area. A must see inside.
388-7557 Ben Greig 598-3105

3977 OAKWOOD OPEN SAT. 2-4

Just listed and priced at $69,900 for quick sale. Built in 1965 with 3 BR, hardwood floor and plaster walls throughout. Basement finished with rec room and 2 BR. Sundeck and fenced yard. For prior viewing call
388-7557 Clifton Mak 479-0788

ON THE GORGE OPEN FRI.-SAT. 1-4 188 OBED

Spacious, 2-bed home in popular Gorge area. Features large, bright kitchen, fireplace, double closets in bedrooms. Self-contained suite in full basement. Lots of parking and double garage workshop. Asking $54,500. Drop in Sat. or phone.
Marilyn Moore 382-8015
Jo Lennox 478-2563

"I'M THE BEST"

Best in it's class offered at $10,000 below assessed value. Unique floor plan with penthouse, family room, huge master bedroom, terrific kitchen with built-in dishwasher, two fireplaces. Fully developed basement with 3rd bathroom, rec. room, 2 bedrooms. Large lot with lots of parking and separate double garage. Located close to all levels of schools and a few mins walk to beach. Good assumable mtg. Give us a call on his one. Asking $82,500.
Marilyn Moore 382-8015
Jo Lennox 478-2563

GORGE $49,900

Really good 3-BR, basement home. LR and DR with brick FP. Large kitchen with eating area. Separate garage. Nice lot close to park and shops. Please call Anita Tait 388-6275 Pager 382.

DUPLEX $65,900

11 years old and in good condition. Each side identical features, 1000 sq. ft. 2 BR, utility off kitchen. Lovely, landscaped lot. Anita Tait. 388-6285 Pager 382.

OPEN HOUSE SAT. 1:30-4:00 3805 QUADRA $58,500

Beautiful, 2-storey, character home features spacious living room with french doors and fireplace. Formal DR, modern kitchen, 4 bedrooms plus space for further development. Sundeck and extra large backyard.
Anita Tait 388-6275 Pager 382

1. FAIRFIELD OCEAN NEARBY
Older home on Point St. No sign but drive by area. Some updating completed and vendor is open to offers to $69,500. Call for address and viewing.
2. BURNSIDE GARDENS CONDO
Don't rent. Only $2,000 will buy you this 2-bedroom model. Asking price of $24,700. Pool in complex.
3. CRAIGMILLAR TATTERSAL
Oldy but goody for your 1st home. In-law suite. 62'x198' lot. Needs some work — Drive by — Asking $54,900.00.
4. GORDON HEAD 2 STOREY 1750 SQ. FT.
Quiet residential area on Brousson. South Corner of Ash and Torquay. No more work to have this home completely finished! 3 bedrooms 2½ baths. Call me — Won't last. $84,900.
5. OAK BAY OCEAN VIEWS 4 BEDROOMS
Lots of room in a European flavor. Almost 4,000 sq. ft. on a very quiet street. Larger size lot. Low price of $135,500.00.

For all the above call Don Blue
CAPITAL CITY REALTY LTD.
388-7557 or 592-0214

PACE Properties Ltd.
1640 Oak Bay Ave. 595-2413

$48,900

TOWN & COUNTRY
Owner is in Trail and requests action on this fine starter. All in excellent order as was recently remodelled by owner/carpenter for his own family. 3 bedrooms and a private back yard! Full basement too. Call now to see this new listing. (MLS).
BRIAN HIGGINS 658-8402

CORDOVA BAY

$53,900
Only 10 years old but still not finished, on a quiet treed street close to Fable Cottage, this is an excellent home for the handyman. Exterior not impressive but could be improved, the full basement comprises of a recreation room with fireplace, bathroom and 2 bedrooms (all unfinished) The nice level lot needs landscaping. Sounds interesting? Then call me to view. (New MLS.)
BRIAN HIGGINS 658-8402

OPEN HOUSE 531 Bunker Rd.

FRI. 7-9 PM
New 3 BR split level Colwood, $57,900.
Gail Jenkins
478-6458
VIDCO 388-4232

JUBILEE AREA

Private Sale. On quiet cul-de-sac. 2 BR tastefully decorated home. LR with FP and DR, large kitchen with eating area, 2 bathrooms, family RM with FP, room to develop in full basement. Lovely lot with gardens and fruit trees. Must see to appreciate. Attractively priced at $64,000. Call to view: 595-8334. No agents please.

250 HOUSES FOR SALE

HENDERSON REALTY LTD.
385-9741

OPEN HOUSE SAT. 1:30-4:30 4956 CORDOVA BAY RD.

The views of the changing seas, the Gulf Islands and distant Mt. Baker are fantastic from spotless home. As its future owner you will continue to enjoy them from each of the three carpeted bedrooms, from the living room, the dining room and kitchen. This neat home has been redecorated and there is also a rec room, enclosed garage and circular driveway. Just on the market at $83,900. MLS.
STAN TRONT 477-2829

OPEN HOUSE FRI. & SAT. 1:30-4 1615 GLADSTONE $73,500

I bet you haven't seen a home as nice as this for a long time. Treat yourself and come and see an immaculate 4-bedrm home — a dining room and family room just fantastic and so much more. Only 11 years old, on a cul-de-sac.
JUNE D. CARVER 595-8664

OPEN HOUSE SAT. 1:30-4:30

4035 DAFFODIL PLACE in sunny Marigold. 3 Bedrms, 1½ baths, full basement, on easy care lot.
W. B. HEMMINGSEN 592-4479
W. McCARTER 592-3970

OPEN HOUSE SUNDAY 1:30-4:30 102-280 Douglas St.

1050 sq. ft. single bedroom condo in Victoria's prime location. This is a two-level situation with entrance at each level.
W. B. HEMMINGSEN 592-4479
W. McCARTER 592-3970

OPEN HOUSE SAT. 2-4:30 911 WALFRED (Off Happy Valley) 2 ACRES

Situated among the trees, just like your own park. Only two years old, large living room and dining room. Family sundeck off family room and Mum's kitchen. Custom wood thermopane windows throughout. Three bedrms, three baths, vacuum system, intercom. Two fireplaces plus much more. Call for viewing today. Price only $86,500. MLS.
JUNE CARVER
595-8664 or 385-9741

ROCKLAND 981 Royal Terrace

Only 9 years old. You can't afford to miss this. Immaculate 3 or 4 bedroom home, 2 fireplaces, separate den, large dining room, big sundeck, sauna and much more. Well priced at $112,000.
JUNE D. CARVER 595-8664

GARDNER REALTY Ltd.
895 Fort St. 385-7721
(24 HR. SERVICE)

MOUNT TOLMIE TREES $44,900

Enjoy the view of Mount Tolmie from the yard of this cozy 2-bedroom, no basement home. Featuring thermopane windows, fireplace, separate garage. Good yard and garden for your enjoyment. Street is quiet yet you're close to shopping and oil conveniences. Please call to view:
ART STREIGHT
385-7721 388-6275 Pgr. 882

JUST RIGHT $44,900

If you want a smaller 2-bedroom, no basement home, a great yard and garden, separate garage, away from the main road, but close to shopping and the bus route. LR features a good fireplace, thermopane windows on all but back and kitchen. Owner must move. so call now!
ART STREIGHT
385-7721 388-6275 Pgr. 882

QUADRA SELL OR TRADE 1.6 ACRES

Enjoy the set-back privacy, with near future subdivision potential. This large property features a lovely split level home with patios and 2 full bathrooms. For your leisure there is a pitch and putt golf course. Owners will consider a trade for a home or revenue property, or will sell for $139,500. For information please call:
BILL WEISS 598-8443
REID TOPP 388-6275 Pgr. 619
OFFICE 385-7721

BEST BUY REDUCED TO $41,000

Very well kept older home completely updated plumbing and electrical hot water heated full basement. 3 bedrooms. Separate dining room. Small private backyard. Owner says sell. Call now to view: MLS 40668.
ART STREIGHT
385-7721 388-6275 PGR 619

RODNEY DEAR

is where it's at — 2812 Rodney — to be exact, 3 bedrooms plus 1 bedroom and a rec room downstairs. This is a solidly built home with well-established shrubbery and trees, private rear yard, near schools and shopping and on a quiet cul-de-sac. Probably exactly what you're looking for and only $54,900. MLS 39531.
REID TOPP
385-7721 388-6275 PAGER 619

FAIRFIELD

Compact 4-BR home (one could be a DR or den). Large kitchen with pantry on easy care lot only 3 blocks from the water. There is an in-law suite in basement. Just been painted inside and out. Priced for a quick sale. Asking only $53,500. New MLS.
385-7721 BILL WEISS 598-8443

OAK BAY—BY OWNER OPEN HOUSE FRI, SAT, SUN, 1:30-3:30 3330 WOODBURN

Bright, spacious 3 or 4 bedroom bungalow, 1 full, 2 half bathrooms, large rec room, double carport, big lot, asking $89,900. Please call 592-4530.

GORDON HEAD

4304 Columbia Drive (off Kenmore) Older 2 bedroom home with full basement, extra plumbing and laundry area. Large attic. Close to schools, shopping and Rec Centre. Early occupancy possible. View any evening. 477-8410, $55,500.

250 HOUSES FOR SALE

the Permanent — For Sale
702 FORT ST. 382-9191
BOB HUGHES—MANAGER

Open Thurs. 1-3:30 3884 HARO ROAD

Cadboro Bay-University convenience. 4-Bedroom, 4-level split. Features cath ceiling L.R., L-dining, brkfst bar in kitchen, fam room, 2 fireplaces, 2 baths, great workshop. Large corner landscaped lot. Fresh on market at $84,900. ML 41389. View with:
HERB McDANNOLD
382-9191 Bus. Res. 384-6768

ROCKLAND OLYMPIC VIEWS

Beautiful garden lot, close to Government House, 1205 sq. ft. full bsmnt. bungalow in exceptional condition. In-line living-dining, fireplace, 3 bedrooms, hot water heat, drive-in garage, etc. Offered at $83,500. Firm — 60 day possession. Excl. To view by apptmnt. pls. call.
HERB McDANNOLD
382-9191 BUS. RES. 384-6768

5 BEDROOMS UNIVERSITY HTS.

Spacious, 2 storey, 5 BR's upstairs, 2½ bath, (MBR ens) fireplace, fam rm adj to large K. Level fenced landscaped patio lot close to bus, schools, shopping. All offers on $74,000 considered. (ML 39804). To view please call.
HERB McDANNOLD
382-9191 BUS. RES. 384-6768

OAK BAY

Just listed. On quiet no thru street spotless 2 bedroom bungalow with 3rd bedroom and rec rm down. Cozy living room has fireplace, leaded glass door to large bright kitchen. Good sized bedrooms with big closets. The backyard is secluded with heated greenhouse full of ripening green and red grapes. A big avairy is just waiting for the bird lover. A vegetable garden and fenced area for sunbathing, completes the setting for this immaculate property. To view this exclusive listing at $59,900, phone
JEAN McMICHAEL
382-9191 BUS. RES. 477-9113

OFFERS INVITED

11-477 Lampson Street 3 BR's $26,900.
6-869 Swan Street 3 BR's $38,900.
207-848 Esquimalt 1 BR $26,900.
All ML's.
FRANK BOUSFIELD 382-4968
RUSS FITZSIMMONS 477-2412

GORGE

Court order sale on 3 bedroom home priced at $47,900. Has large living room and separate dining room. Make your offer.
BILL SANDERS
382-9191 BUS. RES. 479-3394

HOBBY FARM SANDOWNE

Top Quality residence. Offering in excess of 3800 sq. ft. of luxurious living plus a modern 13 box stall barn. Situated on 5 acre lot, flat and areable. Price $215,000.
FRANK SALE
382-9191 BUS. PAGER 738

POST & BEAM COLWOOD

Great family home in quiet area, 3 bedrooms on the main floor, living room with FP, separate dining room, 2 bedrooms downstairs with recreation room, large treed lot. Price $59,800.
FRANK SALE
382-9191 BUS. PAGER 738

RANCHER WITH PRIVACY

Custom built home offering 3 bedrooms, plus den, large 3 pce ensuite, magnificent stone fireplace. Wrap around sundeck, doublre garage. .97 acre lot, close to town. Price $98,500. ML
FRANK SALE
382-9191 BUS. PAGER 738

A GOOD BUY

4 bedroom home with full basement, separate double garage, large living and dining room with fireplace. Price $52,500.
FRANK SALE
382-9191 BUS. PAGER. 738

SPECTACULAR WATER VIEWS

Family home with character offering 3 bedrooms, approx. ½ acre lot, subdividable. All for $70,000.
FRANK SALE
382-9191 BUS. PAGER. 738

OPEN SAT. 2-4 2233 ARDWELL

Super 3 BR, 2770 sq. ft. home. 2 full baths on main with see through fireplace. 26x25 sundeck facing south. In-law suite down. Make this a must see at $89,900. With your host:
A. J. ANDERSON
382-9191 BUS. 388-6275 PAGER #401
THE PERMANENT

SEABOARD PROPERTIES LTD

SAVE GAS

Gordon Head, ½ block from bus stop. One mile circle includes Mount Douglas Park, Lambrick Park, Mount Douglas Par 3 golf, University Heights Shopping Centre. Just a little further to Racquet Club and University of Victoria. Adult oriented bi-level plan features open space through lower level with kitchen, dining area, living room facing patio area in rear yard. Separate utility room and storage room with plumbing roughed in for ½ bath. Upper level includes full length deck, 2 bedroom and den or 3 bedrooms, 1½ baths. Modern design with selective use of Cedar and Stucco on exterior. Earth tones used for interior decor. Several energy saving features. Move right in and start saving. $72,900.
FRANK CSINOS 652-3202
SEABOARD PROPERTIES LTD. 652-1141

IF YOU WISH TO RETIRE IN luxury in an economical, low maintenance home consider this near new 3 bedroom, 2 bath mobile home. Features include separate dining room, family room, utility room, eye level range, fridge, dishwasher, drapes and fully carpeted. Situated on a lovely fully serviced landscaped private lot in Courtenay. Priced to sell. 338-9020.

T/C TOWN AND COUNTRY REALTY
3577 DOUGLAS 382-7276

250 HOUSES FOR SALE

Montreal Trust

952 Kentwood Tce. (Broadmead)

A lovely, family home, wonderful views, lots of grass, large decks, 4 bdrms., 4 bathrooms, rec. rm., den, family room, sauna, dbl. garage, workshop and storage. Ideally suited to entertaining, it is priced at $192,500 and ready for your inspection. Call:
LARRY PRUDEN
656-3924 477-7497

SMALL HOME Excellent Location

Well-constructed home on quiet cul de sac, close to downtown. Full high basement, separate garage. Nice yard. Only $47,500. HURRY. MLS 041291.
656-3924 DOUG SCOTT 656-6810

—BACHELOR? —COUPLE? —INVESTMENT!

Side X side duplex. Oak Bay border. Immaculate condition. Tastefully decorated, 1-bdrm suites. Full basement. Let the rest pay most of your mortgage. Priced at $61,900. CALL:
GRAYDON HOOKER
386-2111 598-2186

WEEKEND DRIVE BY'S

OAK BAY WILLOWS 2491 MOWAT $69,900

Three bdrms on the main. Rec. rm., 2 pc. washroom and room for further development in full basement. Solid, family home in excellent area close to all levels of schools.

GORGE AREA 3082 ADMIRALS RD. $53,900

Two-bdrm home with full basement. Updated wiring, plumbing and heating. Huge, professional-type, heated greenhouse. Over ⅓ of an acre. For viewings on either of these two weekend drive by's. Please call:
MIKE McKENNA
386-2111 592-3611

Two bdrms up, one down. Four-pce. bathroom up and 2-pce. down. Extended part on back plus a separate workshop. This immaculate home with its easy-care, well-kept garden and lawn is excellent for a young, active family or retirement home. Quiet street, close to schools and transportation and within walking distance of downtown. Offers on $47,000.
W J. McAULEY
386-2111 721-5457

DUPLEX COLWOOD Royal Roads Area 2961-2963 Adye Road

This is a beautiful, white, stucco, side-by-side duplex on a very quiet residential street in park-like, treed setting. Each side has three bdrms and 4-pce. bath up with living room, large kitchen with eating area and laundry room down. Priced at only $69,500 for both units.
BILL McAULEY
386-2111 721-5457

PROSPECT LAKE

A very attractive, 4-bdrm home on a super half acre of seclusion in a very convenient area within the 8-mile circle. Lots of room for the growing family. Large family kitchen, separate dining room. A great opportunity at $76,900.
DOUG SCOTT
656-3924 656-6810

WELCH ROAD CENTRAL SAANICH

Large, family home in excellent condition. 4 bdrms. 2½ baths, 2 fireplaces large rec. room and much more. Situated on large lot with country views. Good garden area with mature shrubs. An excellent buy at $86,000. Call:
DOUG SCOTT
656-3924 656-6810

CHARACTER 940 FULLERTON

Stained glass, original panelling in living room and dining room, built-in buffet with leaded glass and an oak mantle over the fireplace. Add to that an older, 2-storey home with 4 bdrms, a spacious kitchen and full basement. Needs decorating and carpets but then that character will really stand out. Priced at $57,700. ML.
NEIL RAWNSLEY
386-2111 595-1507

P.R. B — P. R. BROWN AND SONS LTD.

OPEN HOUSE 1079 PENTRELEW PL. SAT. 1:30-4:30

Rockland area, 2-bedroom bungalow — close to downtown. Hot water heating. Must be sold. Asking $53,700.
385-3435 JOHN EVANS 477-4452

ELK LAKE

Large sound older home over looking Elk Lake. 3 bedroom. Large view livingroom with F/P. Large dining room with F/P. Large family size kitchen and den. Room for developement up. Dougle carport plus seperate workshop. Beautifully sited on approx. ½ acre with fruit trees. Exclusive at asking of $89,900. Immediate possession. View now by calling.

COOK & BAY

Well built bungalow with 2/3 bedrooms. Seperate dining with oak F/P. Large kitchen and full basement. Small fully fenced easy care lot with kitchen garden. Asking only $49,500. Get cracking by calling,
385-3435 K. O. MOORE 385-4227

FAIRFIELD CHARACTER

214 HOWE ST
384-4843 evenings
Compact 1½ storey home including living room with fireplace, den and dining room on main, 2 bedrooms on 2nd floor and 3rd bedroom in basement. Asking $55,000.

HAVE BREAKFAST WITH

Cordova Bay View

⅓ ACRE, PRIVACY
LR, DR, LG KIT, 2½ BATHS
4 BR, DEN, 2 FIREPLACES
Rec room, lg sundeck, poss in-law
Reduced, NOW $89,900, 658-8478

250 HOUSES FOR SALE

BLOCK BB BROS.

See Our Weekly BEST SELLERS CATALOGUE

OPEN HOUSE 959 CAROLWOOD DR (Broadmead) FRI., SAT., & SUN. 2 to 4

A most impressive 2 level contemporary residence, excitingly different even by Broadmead standards. Over 3,300 sq. ft. of luxurious living space provide 4 bedrooms, den, separate dining room, 3 baths. Delightful open staircase with sky-light arrangements. You are cordially invited to view this exceptional home which is available for immediate occupancy and now offered at $155,000. ML
Ted Walford Office Bill Remple
Residence Residence
Office (24 Hrs.)
598-1420 477-1841 477-1841

2 BR CONDO MAIN FLOOR!

A spacious 4 year old two bedroom condominium with its own fridge, stove, washer, dryer. Close to UVic. Many amenities. Check prices on other units and you will find that its priced to sell quickly! Asking only $36,900.
Fred Dieleman
Office
477-1841 PGR #556 388-5464

SWIMMING POOL GORDON HEAD

Located walking distance to Mt. Doug Park. In a lovely area of Gordon Head is this 4 level split featuring approximately 2100 sq. ft. of living space. Four bedrooms, rec room, fireplace, cedar shake roof. Carport, large lot with a 20x40x9½ in-ground solar heated swimming pool! A superb home! Asking $104,900.
Fred Dieleman
Office
477-1841 PGR #556 388-5464

GORGEOUS GORGE $114,900

Located in a lovely setting on the famous Gorge waterway, is this spacious 3½ year old home, 4 bedrooms, 3 baths, 2 fireplaces, finished rec room, double carport. Ask me to show it to you!
Fred Dieleman
Office
477-1841 PGR #556 388-5464

CENTRAL SAANICH RELAXED ATMOSPHERE 3 BEDROOMS MAIN— 2 AND DEN DOWN LARGE COUNTRY PLOT— ALL APPLIANCES AND NEW DRAPES OFFERED AT $61,900

ERNA ELLSAY
Pager Office
388-6275 PGR #2704 477-1841

TWO NEW THREE BEDROOM

1 Located in GLANFORD area. Large assumable 10¼% mortgage. Asking $71,900.
2 Located in the REYNOLDS Area. Large assumable 10½% mortgage. Asking $75,900.
BUZZ MAINPRIZE
477-1841 658-8268

LOOK NO MORE

New on the market this immaculate 3 year old, 3 bedroom (master en-suite) home is located at the end of a quiet cul-de-sac in the LAMBRICK PARK area. The cosy living room has a magnificent rock FP and oak plank floors, separate dining room with family kitchen off big sundeck off the kitchen. Downstairs consists of a large family room with Franklin type stove, 4th bedroom, 3 pce. bath, storage room, utility room and workshop. Drive in garage plus generous parking facilities. Asking $89,900.
BUZZ MAINPRIZE
477-1841 658-8268

MAGNIFICENT VIEWS TERRACES AND COURTYARD SWIMMING POOL

Situated high and private, a beautifully spanish-styled residence in gleaming white, with superb views of the city and distant sea and mountains. 30x15 JACUZI swimming pool. 54' private view balcony, ideal for cocktail parties. 3 bedrooms. Livingroom, dining room, 25' family room with glass doors to pool. 2 bathrooms. Palm trees. $129,000.
TED WALFORD
Residence (24 hrs.)
Office Office
598-1420 477-1841

MARGARET BAY SUPERB SWIMMING POOL, COURTYARD

Situated on a quarter of an acre garden in an exclusive area of GORDON HEAD, a superior 3 bedroom split-level. Full entrance, living room and dining room richly carpeted. Spacious kitchen with breakfast room. Family room with fireplace. 3 bathrooms. 2 fireplaces. Games room, enclosed courtyard. Magnificent 50x23 swimming and family complex, full airconditioning. EXCLUSIVE. $149,000.
TED WALFORD
Residence (24 Hrs.)
Office Office
598-1420 477-1841

the Permanent — For Sale
3647 SHELBOURNE 477-0141
LARRY BROOKS—MANAGER

HIGH GORDON HEAD

Immaculate fully developed home on a nice cul-de-sac. 3 BRs main floor, 3 room in-law suite and large rec room in full basement, sep. dble garage, CP, big lot 208' deep, asking $85,000.
WALLY MICHAELS
477-0141 477-4884

GORGE TILLICUM

Enjoy the evening strolls along the beautiful Gorge Waterway, ½ block to shopping. Full bsmt, 2 BRs, access from 2 streets, assume exist. CMHC mortg. Asking $46,900. ML.
WALLY MICHAELS
477-0141 477-4884
THE PERMANENT

BY OWNER $44,900

ONLY 3 MONTHS OLD
One side of sxs duplex in Vic West. Convenient for downtown and schools. 3 bedrooms, 1½ bathrooms, w/w, appliances, sundeck, etc. Possibility of lease to purchase. 598-8755, 477-7416.

Super! Spacious

IMMACULATE 1 bdrm. (Plus); approx. 900 sq. ft., deluxe appliances, south exposure. $36,300. 382-0514 holidays and evenings.

250 HOUSES FOR SALE

BOORMAN'S
612 Fort St. 386-7521
2045 Cadboro Bay Rd. 595-1535
BOORMAN INVESTMENT CO. LTD.

OPEN HOUSE SAT. 1:00-4:00 1274 PEARCE CRESC. $60,500

Country living with city conveniences, this 4 bedroom home located on a super children sized lot, in the Blenkinsop area. This home features living room with fireplace, separate dining room, large bright family kitchen with eating area, a great family room downstairs. MLS 40446. For more information and viewing appointments call:
595-1535 Gordon Adams 592-1353

OPEN SUN. 2:00-4:00 2770 HERON ST. Oak/Bay $93,000

Without a doubt this is a very impressive family or retirement home close to ocean and park. Featuring 3 Bdrms., large L.R. with F.P., separate dining room and unique kitchen facing front of house. Full basement with rec. room and drive-in garage. For further information and viewing on this exclusive listing please contact:
KEITH BOORMAN 598-3730
(Bus. 24 hrs.) 386-7521
WYNN WRIGHT 477-6155

QUALITY DUPLEX $69,900

Main level features 2 BDRMS., cozy LR plus family room or DR with old fashion fireplace, 3-pce. bath and kitchen. Newly renovated upper suite features 2 BDRMS., LR., 4-pce. bath and kitchen plus southern views overlooking city and Mts. Must be seen inside to appreciate, immaculate condition. also full bsmt. and outside there is ample parking for cars. MLS.
KEITH BOORMAN 598-3720
WYNN WRIGHT 477-6155
OFFICE 386-7521

FAIRFIELD'S BEST DUPLEX

A very desirable location, a beautiful garden and deluxe side by side duplex. This is presently owner occupied and is immaculate. The owner's side has two bedrooms, living room with fireplace, dining room and a full basement with a second bathroom and a recreation room with fireplace. You will be impressed with the asking price of $110,000.
IAN BOORMAN
595-1535 or Res. 592-3335

LARGE FAMILY HOME IN FAIRFIELD

Just ½ block from the sea and park, on a quiet street, with a fenced yard and plenty of room inside. This home has a large L.R., separate D.R. or den, large family room, 4 bedrms plus a self-contained 2-room bachelor suite. There are 2 fireplaces and an outdoor barbecue to enjoy. Also a garage, sunny enclosed porch, extra space in basement, and more. Please call for more details. Price $86,900. MLS 39836.
KATHLEEN HAWKINS 477-6871

OAK BAY THE ANCHORAGE

Lovely one-bedroom main floor condominium with patio sea views. Superb location — must be sold — make your offer on $59,900. this could be the best buy of the month.
GAIL WEINBERG
595-1535 477-4467
J. PETER DUECK
386-7521 479-9909

ROCKLAND — $89,500

A unique 3-bedroom 1900 sq. ft. home, ideal for the busy family — quiet selcusion, yet almost no gardening to worry about. It's just 4 yers-old and has lovely spacious rooms. Many features include a 19 ft. dining/family room, ideal kitchen with dishwasher and garburator, eating area and utility room off, secluded rear patio. More details? Call:
GAIL WEINBERG
595-1535 477-4467
J. PETER DUECK
386-7521 479-9909

VALUE — GORDON HEAD

—One year old
—Set amongst mature arbutus and fir trees.
—High elevation with clear view of Mt. Douglas.
—Frontage brick and stucco, aluminum siding back and sides.
—Main floor 1276 sq. ft.
—Three bedrooms, 1½ baths. Additional bedroom in basement.
—All electric heating, central heatilator F.P.
—Partially developed basement with sauna.
—Near all levels of schools.
Price $78,900
Call for appointments to view:
JOHN JENKINS 388-5464
(Pager 582)

OAKLANDS AREA

So handy for school and within walking distance to Sears this 3-bedroom eleven-year-old, full basement home. Very quiet street and affordable price, only $54,900. MLS 040699.
OLGA ZACHARY
Office 595-1535 Res. 592-2265

Century 21 MAYFAIR REALTY
Mayfair Centre
386-2955

OPEN HOUSE THURS. & FRI. 7-9 P.M. 1765 TEAKWOOD

3-Bedroom home with full basement, 1½ baths with 3rd R.I. down. For pre-viewing call KIM ENG, 386-2955 or 477-9439.

DEAN PARK Fantastic Seaview

We are offering for your inspection a quality construction ranch style new home overlooking the beautiful San Juan Islands. This home features heavy cedar shakes, stained cedar siding, double carport. Main floor features over 2000 sq. ft. including large entrance foyer, sunken living room with sundeck off large kitchen, two bedrooms including 17½x13½ master with two walk-in closets, three bathrooms (ensuite has tub with Jacuzzi, sauna, separate shower). Downstairs includes two bedrooms, 630 sq. ft. rec room (with fireplace) opening onto back yard patio, 3-piece bath. Double windows and heavy insulation throughout. A home you will be proud to own. PETER SYKES, 386-2955 or 382-3216; GEORGE WALL, 386-2955 or 477-0548.

EXECUTIVE SPLIT LEVEL

Decidedly different 3-bedroom home with 2 full bathrooms. Good area. Taxes only $844.00. Call JIMMY TURNBULL to view, 386-2955 or 479-0735.

Peaches In Your Back Yard

3-Bedroom, full basement, fireplace, on shady cul-de-sac. Walk to golf course. Phone KIM ENG, 386-2955 or 477-9439; JIMMY TURNBULL, 386-2955 or 479-0735.

250 HOUSES FOR SALE

JACK MEARS OAK BAY REALTY LTD.
2194 OAK BAY 598-3321
Where Trust Is The Basis Of All Business

A BRIGHT CHEERFUL HOME ON A QUIET STREET IN OAK BAY! $54,900! OPEN TO VIEW THURS. & FRI. 1-3 P.M. 2054 CARNARVON

is the address for this brand new listing priced to sell fast! Beautiful ornate fireplace in the living room. Stained glass window in formal dining room. Large kitchen with windowed eating area. 2 bedrooms. Full basement. Workshop. Separate garage. Spotlessly clean. ½ block to Carnarvon Park. Tennis courts. You just won't beat the location at this price! See it now before it gets snapped up. If you would prefer an evening viewing appointment just call me. JACK PETRIE 598-8736 (res) or 598-3321 (bus).

THE ZIEGLERS OPEN HOMES

South Oak Bay 2530 Central Sat. and Sun. 1:30-4:30

The best of both worlds — the character and charm of the past plus the modernisation of the present. 2 bedrms, sep. dining rm, marvellous kitchen, full basement with room, plus laundry and space for more development. $88,500. For private viewing call THE ZIEGLERS.

Ten Mile Pt. 2675 Seaview Sat. 1:30-4:30

¼ acre of wooded seclusion — open to two streets, huge parking and sunny garden area. 3 bedrms, 3 bthrms, sunny living rm. extra large rec. rm. Near the beach, bus stop and villge. $98,000 THE ZIEGLERS.

Oak Bay Duplex

Well situated South Oak Bay older up and down. Solid but requiring some upgrading. Excellent 63x105 lot, 3 carport and large outbuilding or wkshp. Asking $75,000.

THE ZIEGLERS
592-1768, 384-8075 Pgr. 310
Seaspray Properties 595-3151

NEW HOME DIRECTORY IN COLWOOD Direct from Builder

A WIDE VARIETY OF NO-STEP BUNGALOWS, SPLIT LEVELS AND TWO-STOREY HOMES WITH FULL AND OPEN BASEMENTS WITH R.I.D.P READY FOR DEVELOPMENT. ALL HOMES INCLUDE THERMOPANE WINDOWS, EXTRA INSULATION, CLEAN QUIET ELECTRIC HEAT AND HEAT SAVER FIREPLACES, ALL AT NO EXTRA COST. CHOOSE A PLAN, LOT, COLOR SCHEME, AND TYPE OF FINANCING TO SUIT YOU. ALL HOMES CARRY A 5 YR. WARRANTY.

VISIT OUR DISPLAY HOME AT 544 STORNOWAY OFF WISHART RD. AND DISCUSS YOUR HOUSING NEEDS. P.S. SOME HOMES QUALIFY FOR THE $2500 GRANT.

WED.-FRI. 1-6
SAT.-SUN. 1-5

FOR MORE INFORMATION PH. KEN MILLAR 478-1721 or 384-8075 PAGER 519 ANYTIME

RIDLEY BROS.
DEVELOPMENT CO. LTD
MEMBER VICTORIA H.U.D.A.C.

BLOCK BB BROS.

See Our Weekly BEST SELLERS CATALOGUE

OPEN HOUSE JUNE 29, 30, 1-4 p.m.

1977 Caldwell Rd. Holding Property plus New Home. If you know the Sooke district then you know how fast its growing. And here is 4 acres of undeveloped land. Whilst your waiting for your investment to grow, why not live in this 3 bedroom home. Large kitchen, living room and den. Also rented cottage. Only 5 min. from Sooke's newest shopping mall. $110,000.
JOHN COLLINS
478-5561 Office Res. 642-3517

CENTRAL SAANICH EXCEPTIONAL

A well constructed ground floor entrance home completely finished on both floors, quality throughout with extensive use of brick cedar and stone. Some of its many features are thermo windows, dishwasher, garberator and 220 wiring in double garage.
478-5561 BOB PAUL 478-2477

UNIVERSITY AREA 3925 ANSELL RD

3 bedrooms up, 2 down, large family room, close to all schools and shops, fully landscaped, mature trees, shrubs. Owner, 477-2458. No agents.

½ DUPLEX $32,900

Sacrifice, modern 3 bdrm Strata SxS units on large .63 acre lot near Sooke waterfront. Buy 1 or both sides. Lower down pymts or car, mortgage in trade.
BOWDEN REALTY 386-7577

250 HOUSES FOR SALE

MANN
T. L. MANN & ASSOCIATES LTD.

VICTORIA WEST $44,500

Adjacent to commercial zoning this large 3-bdrm is situated on a huge lot approx. 12,000 sq. ft. Small investors dream. Drive by 400 Craigflower. Then call
GLENN NICHOLLS
598-5144 598-7689

OAK BAY OPEN HOUSE SAT. 1:30-4:00 3520 HENDERSON

Very close to University, this quality modern home offers an eye catching design with 3 bdrms and a possible in-law situation. Extremely tasteful interior decor with bright open living and dining area including a handsome fireplace. Sunny kitchen is a homemakers dream and an impressive entry is highlighted by a winding stairway. Many extras include a double carport, workshop, vegetable garden and patio. Landscaping is impeccable.
GLENN NICHOLLS
598-5144 598-7689

BB B ROWN ROS on LANSHARD
"People Helping People"

"People Helping People"

VIEW, PRIVACY LOCATION

A beautiful immaculate home on a high panhandle lot. Designed to take advantage of the view with LR, sep. DR and kitchen on the view side. 2 Bdrms on the main floor and 2 bdrms, rec rm with fireplace and beamed ceiling, 3 pce. bath and workshop at grade level. Attractive landscaped, 2 sundecks, lots of paved parking $87,000. MLS.
JIM KENNEDY 592-9078
JOE RICKARD 656-1628

COLQUITZ

Drive by 2833, then call for appointment to view this fine 2 storey home of 4 bdrms and den. High basement and sep. garage on a 50'x190' lot. Exclusive with
TED KAY 385-4086
JIM MASSEY 385-8226
or 385-8771 (anytime)

JACK MEARS OAK BAY REALTY LTD.
2194 OAK BAY 598-3321
Where Trust Is The Basis Of All Business

OPEN HOUSE 1227 MARCHANT 1-4 P.M. BRENTWOOD WED.-SAT. JUNE 27-30 $75,900

The family sized kitchen with eating area will sell this home or maybe the 3 bedrooms up, 3 bathrooms, 2 fireplaces or sundeck. Could be the spaciousness of the house will do it. DON'T MISS THIS OPEN HOUSE. Please call for prior viewing and information PHYLLIS COUTTS at 598-3321 or 388-9563.

Member
Relocation Services Canada

Castle PROPERTIES LTD.

OPEN HOUSE SAT-SUN 2-4 PM 1735 TEAKWOOD

Lovely three bedroom family home. Living room with brick fireplace, family kitchen with dining area, new wall to wall carpet over oak floors. Large sun deck 63x135, fully landscaped semi private lot. Plus fully self contained sep. entrance 2 bed room inlaw suite, professionally finished. Full price $73,900 FREEDY STARKE in attendance, 386-6164 or 595-1175.

2827 Shelbourne 1:30-4:30 Sat.-Sun.

Open for your inspection & if you need lots of space for your family see this today. Has 4 bdrms in the house, plus a 2 bdrm suite in the bsmt. Nice rock fireplace — fenced yard — double garage stucco exterior & asking just $56,900. Off. 386-6164 LOUISE WILTERMUTH 477-6307.

Fairfield Realty Ltd.

FAIRFIELD BUNGALOW

Exceptional, no-basement home 1600 sq ft. Just steps from Gonzales Bay. 3 bdrms, 2 fireplaces, large lot. Quiet neighbourhood M.L. 40971. $73,500.00.

ROCKLAND

Unique, architect-designed post and beam. Set on a spectacularly landscaped lot on a small cul-de-sac. 4 bdrms, 3 fireplaces, den, rec. rm., work bench. Suit the active executive family. Offered at $125,000.00. M.L. 38539.

OAK BAY BORDER

Must sell this week. Call to present all offers on this charming 4-bdrm home. Full bsmt. Good wiring and plumbing. Excellent back garden; 5 fruit trees, secluded deck. Try your offer to $64,900.00. M.L. 40880.
CALL TONY BROGAN, 388-6275, PAGER 2471 OR 383-2244.

SEABOARD PROPERTIES LTD

WEEKEND TRAVELLERS

If your weekends include camping, fishing, or other recreational activities this could be the home base you've been looking for. Parking for camper, trailer, boat, 2 or 3 cars. Fully developed up and down so nothing to keep you home for and zoned living when you are home, so the kids can be by themselves in the rec room or games room. Only one lawn to cut and a few shrubs to water. All rooms are generously proportioned thru the three bedrooms, living room, dining room and kitchen with eating area, downstairs to rec. room with wet bar, games (pool) room, laundry room, bathroom and of course — a work-room for father or the hobbies. Conveniently located on a quiet no thru street in the Gorge-Vale area. Asking $83,000. MLS.
652-1141 DAVE DAND 658-8490

250 HOUSES FOR SALE

Canada Trust
Realtor
595-5131

PENINSULA
Home with income. 4 bedrooms, 2 bathrooms, games room, large kitchen, 2 workshops, covered sundeck, private swimming pool, sauna, ½ acre. Too much to list here so call for further information:
MARY MOODY 652-5681

SOOKE AREA
PRIVACY AND SECLUSION with a waterfront home you can walk down and along the beach. 2 bedrooms living room with fireplace, kitchen, wrap-around sundeck, lovely bath. In-law suite down. This house must sell! Asking $85,900. MLS. Call:
MARY MOODY 652-5681

BRENTWOOD BAY
Seaview may be had from this lovely 4 bedroom home, full basement, beautiful decor, living room has fireplace, sundeck off kitchen, master bedroom with ensuite, family room and games room, utility, quiet cul-de-sac. Early possession may be had. Asking $79,900. Call:
MARY MOODY 652-5681

OPEN HOUSES

874 MONTERY AVENUE FRI. & SAT. 2-4 P.M.
Charming 3 bedroom bungalow with drive-in garage and 4th bedroom in developed basement. Spacious deck overlooks sunny garden. Walking distance to schools, beach, parks and shops. $74,900.
SHARON DAILY 721-5358
JACK KONDRATIUK 384-0878

1187 COLVILLE SUN 2-4 P.M. $45,900
Immaculate 4 bedroom home with huge fenced yard. Ever so perfect for the economy conscious with low taxes, and nothing left to be done, except enjoy summer barbeques. Owner transferred.
SHARON DAILY 721-5358
JACK KONDRATIUK 384-0878

LANGFORD $44,900
Here is your chance to own an excellent starter home featuring large rooms (eg. Master Bedroom is 20x12 ft.) A large front yard for the kids to play. This ½ duplex is in immaculate condition inside and outside. Low, low taxes. Phone me today:
FRED LERCH 477-5120

OAK BAY VILLAGE $60,000
I have just listed this immaculate 3 bedroom townhouse. Located privately off Oak Bay Avenue. One of six independently owned homes. This one features 1178 sq. ft. of living area, a 4 pce. plus a 2 pce. bath, a large sunny balcony and yard to enjoy. New MLS. Please phone me for appointments to view.
FRED LERCH 477-5120

GLEN LAKE $55,900
Walk to the lake. Situated on a very quiet cul-de-sac only minutes from Glen Lake, you'll find this absolutely immaculate duplex featuring over 1800 sq. ft. of superbly finished living area. There are mature trees in the full fenced backyard and lots of parking in front. For inspection call:
FRED LERCH 477-5120

NORTHRIDGE (Royal Oak Open House Sat-Sun 1-4 757 Mann
Park privacy on two sides of a 3 bedroom, 4 yr. old home with fin. rec. room, 2 FP, several interior walls fin. in cedar and pine, 1½ baths, roughed in plumbing for a 3rd, wrap around sundeck, double carport, circular drive, beautifully landscaped. $86,000. 479-9192.

OPEN SAT. 2-4 1665 LONGACRE $75,900
Be sure to see this very attractive and immaculate home on a quiet, and gracious street. This home features unique floor plan with bright, spacious kitchen, 4, 3, 2-pce. bath, 2 FPs, family room and 4th bedroom down. The yard is 70x120 room for extra parking. It's a great home — COME AND SEE!
LEE WROBEL-RANDY SMALL
385-1431 #865
388-6275 #654
British American Realty Ltd.

Cedric Steele Realty Ltd.
388-6258

POPULAR NORTH QUADRA
This very comfortable home has a generous living room with a fireplace, an in-line dining room, a fully modern kitchen with eating area, 3 pleasant bedrooms, and a 4-pce. bathroom. The full basement has a 17x12 ft. rec. room, laundry area, workshop, and a drive-in garage. Very attractive lot. Offered at $58,900. Call PETER BARDON 388-6258 or 388-3947.

SWINERTON'S
REALTY WORLD

567 CARNATION
4 BEDRMS UP & FULL BASM'T
Near new, very stylish townhouse with large kitchen and patio, dining room, sundeck off living room. Rumpus room, utility and room for 5th bedrm in basm't. Quality workmanship throughout. MLS 40435.
BOB CARTER
598-6143 385-2481
Swinerton Stewart Clark Ltd.

250 HOUSES FOR SALE

WHITTOME'S

OPEN HOUSE FRI. AND SAT. 2:00 to 4:00 P.M. 413 WALTER $49,900
ATTRACTIVE THREE BEDROOM HOME LOCATED JUST 2 BLKS FROM SHOPPING CENTER AND EASY WALKING DISTANCE OF THE BEAUTIFUL GORGE WATERWAY IMPROVEMENT AREA. 25' LIVING ROOM, SEPARATE DINING ROOM, AUTO OIL HEATING. EXCELLENT FAMILY HOME OFFERING APPROX. 1200 SQ. FT. OF LIVING AREA. EXTERIOR AND INTERIOR IN IMMACULATE CONDITION. EXCLUSIVE LISTING.
388-4271 BOB JOHNSON 592-3573

OPEN TUES. TO FRI. 6:30-8:30 P.M.
1515 GARNET RD.
Come direct and inspect this delightful spotless, 5 yr. old lge. family home. Convenient to schools, U-Vic, shopping. 2 slate FP's, 3 baths, lower level now a suite — tremendous buy for large or double family. Only $68,900.
RUTH LUKAITIS
388-4271 477-5386
ROSS BRACKEN
388-4271 477-0029

FOR YOU
WHO WANTS: a quiet residential area, close to elementary school: 3 bdrms. — spacious modern kitchen + D. Room. Fireplace in family room and living room. 2½ baths, pastoral view from front sundeck, large rec. room, carport PLUS parking pad. PRICE $83,900. SEE IT WITH.
DONNA VALIKOSKI
call 388-4271 384-2057

THERE IS
Privacy in a townhouse. Think! Top floor: 3 bdrms, 4 pce. bath. Main floor: Living, dining room, fireplace, picture window and glass doors. Kitchen, eating area and 2 pce. bath. Basm't: rec. room with bar, glass doors to fenced yard, 4 pce. luxury bath. Carpeted throughout! ML $59,500. GLEN LAKE, CALL TO VIEW.
DONNA VALIKOSKI
388-4271 384-2057

3 SUITES
OLDER CONVERSION
Large 2 bedrm suite up, Main floor: 2 self contained 1 bdrm suites, plus basement development. Stucco building in good central area. #40845. $57,900.
DONNA VALIKOSKI
384-2057 388-4271

FAIRFIELD —GONZALES—
New Exclusive Listing, one block from Beach. Immaculate 2 bedroom Bungalow. Main floor features, Living room, Family room with rock fireplace, sundeck off spacious kitchen and entrance. Full basement with professionally finished recreation room, and many extras. Priced at $74,900. For more information and to view please call:
Ted Wilkinson 384-3944
Oliver Douglas 598-3926

HIGH QUADRA
New Exclusive Listing Gracious 3-bedroom home. Living room with granite fireplace, large dining room, kitchen with nook overlooking beautiful garden. ¾ cement basement. Separate garage. Situated on extra large corner lot. This immaculate home and garden must be seen to be appreciated. Asking $77,900. For more information please call:
OLIVER DOUGLAS
388-4271 598-3926
TED WILKINSON
388-4271 384-3944

OAK BAY
Price reduced by $2,000 on this attractive, no step, 2-bedrm. STUCCO bungalow, located close to OAK BAY REC CENTRE and shopping. OIL FIRED HOT WATER HEAT. W TO W carpeting. Offers invited now on an asking price of $46,500. For more information and to view please call:
OLIVER DOUGLAS
388-4271 598-3926
TED WILKINSON
388-4271 384-3944

JACK MEARS OAK BAY REALTY LTD.
2194 OAK BAY 598-3321
Where Trust Is The Basis Of All Business

OPEN HOUSE SATURDAY 2-4 P.M.
151 BEACH DRIVE
This is a charming updated Oak Bay home set in a very private garden. 4 bedrooms. Approx. 2300 sq. ft. Close to Parks, beach & schools. Offered at $121,500. with early possession. JOHN BARNES at 598-3321 or 598-4243.
Member
Relocation Services Canada

NEW HOMES COLWOOD Spring Hill Rd. Off Glen Lake Rd
OPEN TO VIEW DAILY 1-4
- 3 bedrooms
- Fireplaces
- Carports
- Lake view
FROM $60,500
656-3241 477-0784

REALSPAN PROPERTIES LTD.
846 BROUGHTON 388-6454

GORDON HEAD $92,500
New listing. Three level split, vintage 1977 and accented by mahogany, wallpaper, brick, California Redwood and mica slate. Three bedrooms, three bathrooms, floor-to-ceiling living room fireplace plus sixteen foot wide heatilator fireplace in large family room. Quality carpeting and thermopane windows. Builder's own home. Fenced. M.L.
388-6454 Brent D. Ewing 658-5661

OPEN HOUSE SATURDAY AND Sunday noon til 4, 3245 Harriet Rd. Two bedroom house completely and tastefully redecorated including new wiring and plumbing, with sundeck, plus separate 300 sq. ft. workshop, plus 200 sq. ft. garage, large lot. Owner 383-7630.

GORDON HEAD
By owner, lovely family home, 3 bedrooms on main, plus 4th down. Bright kitchen. Nice size living room with fireplace. Large sundeck off dining room. Full basement, with rec room. Close to bus and school. Well maintained lot, 70X120. 1571 Kenmore. $69,000.

250 HOUSES FOR SALE

$57,900 & UP New
1 Lot left on which we could Custom Build you a BRAND new House for the low price of $57,900. Do some of the work yourself and save money.

$2500 DP
A Down Payment of only $2500 dollars could move you into this 3 Bedroom home in the Gordon Head area.

SPLIT LEVEL
Brand new 3 Bedroom Split Level just in the final stages of construction buy now and have house finished to suit your needs.

POST & BEAM
1667 sq. ft. of finished area plus a full basement RI for future development and 3 Bedrooms, 2 full baths, 20'x14' kitchen, separate dining area, Livingroom with rock fireplace, L-shaped sundeck and double carport.

TRADES
We will take your present house as a trade-in, lot or? Mrs. Pat Saulnier, Kasapi Const. Co. Ltd., 538 Dupplin Rd. at 386-6191 or res. 384-2197.

JACK MEARS OAK BAY REALTY LTD.
2194 OAK BAY 598-3321
Where Trust Is The Basis Of All Business

OPEN HOUSE
SAT. — JUNE 30
2-4 P.M.
2864 SEAPOINT DRIVE
An attractive Tudor style home in a country atmosphere yet within town. Family sized kitchen with eating area, large dining room opening onto a gracious living room. Five bedrooms, three bathrooms — master bedroom ensuite — family room with fireplace. This home is situated on a ⅓ acre lot on a quiet street in 10 Mile Point area. $129,900, JOYCE STYLES 598-3321 or 592-7405.
Member
Relocation Services Canada

Island Homes Ltd.
2504 DOUGLAS 386-7545

UNIVERSITY AREA
Three bedroom home, in very desirable area, close to schools shopping and university. Thirteen years old, in excellent condition. Basement development includes fourth bedroom — family room, two piece bathroom. Could be in-law suite. MLS. Price $77,500 and open to offers, vacant. To view call Doug MacKillop 384-0308, 386-7545.

VIEWS
Three bedroom, two bathroms, large living-room, dining room. Very attractive interior, secluded, private back yard. For a home with a distinctive flair don't miss this home — ideal for the young executive and family. Exclusive — to view please call Doug MacKillop 384-0308 (res.) 386-7545.

$48,900 10% DN
QUALITY BUILT HOMES. FIREPLACES, CARPORTS, COLOURED FIXTURES, DOUBLE GLAZED WINDOWS, INDIVIDUALLY DECORATED, 5 YEAR WARRENTY. CALL GORDON ENGLISH OR GORDON ROBERTS.
388-5641 479-5613
383-6803
OPEN SAT. & SUN. 1-4
LEANO DEVELOPMENTS LTD.

SINCE 1887 Pemberton, Holmes Ltd. 1000 Gov't St 384 8124

"URGENT"
Four bedroom bungalow, no basement.
—Two bathrooms.
—Private dining room
—Living room with fireplace.
—Wall to wall carpet throughout.
Electric hot water heat, 1200 sq. ft. of living space. Huge lot. Full price $59,900. Courtesy all agents — lock box. For full details call JAMES PARK, at PEMBERTON, HOLMES LTD. 384-8124. Home: 652-4119, Pager 384-8075, #493.

SEAVIEW
3 bedrooms, 1½ bathrooms family room and partially enclosed deck make this family home at 1930 Ferndale a rare find at $86,500. To view call RICHARD HOLMES 384-8124, 478-4870.

david burr LTD.

OAK BAY
Just listed! Older two-storey family home features two bedrooms on main floor, one up, plus additional bedroom or den in basement. Sunny living room with fireplace. Separate dining room. Both have newly finished hardwood floors. Ultra modern kitchen with dishwasher, ceramic floor tile, special lighting and Citation Moduloc cabinets. Full basement has rec room. This home is in super condition. The location in the Willows area is handy to beach, recreation, schools, bus and shops. To view this exclusive call anytime.
$76,500
GLEN FORTUNE 382-2330
david burr ltd. 384-9335

$34,900 EACH
2 houses, both completely renovated. New wall to wall carpet, copper plumbing. Newly decorated. Both very clean. $1,500 down payment each. Phone owner 479-2209.

GORDON HEAD
By owner, solid built home, 2 bedrooms up plus 1 down. Livingroom with fireplace, diningroom, wall to wall carpet, large kitchen, drivein garage, extra large, easy care lot. 1568 Cedarglen Rd. 477-6562. $62,000.

SOUTH OAK BAY
Open House, Saturday 2-4, 1358 Hampshire Rd. Near village, library, 2-bedrooms, den, L-shaped living, dining room, large kitchen, basement with finished room, garage, easy care lot. $59,900. 592-1161.

250 HOUSES FOR SALE

BLOCK BB BROS.

OPEN HOUSE
SAT. 1:30-4
4033 RAYMOND ST. NORTH
Follow the signs either off Glanford or Carey Rd. to this new family home. A quiet street and safe for your children as they walk to the nearby elementary school. Picture yourself in this 3-bedrm split-level home where family and guest entertaining areas provide you peace of mind. $69,900.
ROB FUKUSHIMA
386-3231 Anytime

OPEN HOUSE
2728 SHELBOURNE
SAT. AFTERNOON
$59,900. This is super value plus. Come to see this wonderful, value-packed house.
OLIVE L. MARTIN
386-3231 479-8913

$63,900
Corner of Christmas and Kremlin (Shelbourne-Cedar Hill X Rd. location). Super location. Super appealing house. Beautiful grounds.
OLIVE L. MARTIN
386-3231 479-8913

COUNTRY LOVERS 2.72 ACRES
New, very spacious 12-room contemporary home includes 2-bedrm in-law suite with F.P. and private entrance. Enjoy the country on this partly cleared and fenced hideaway. Horses, ponies, dogs and chickens as well as the owners, all have room to roam here. Asking $139,900.
THE MILLS
386-3231 381-5654

20 ACRES
Looking for beautiful property? Then these two 10-acre parcels, each with meadow, creek and trees are a must see. They can be purchased separately at $69,900 or together for $139,800. They're too good to last, so call now.
THE MILLS
386-3231 381-5654

$55,900—12.3 ACRES
Very private location for a country residence or mini farm.
THE MILLS
386-3231 381-5654

BEACH ENJOYMENT
You don't have to OWN waterfront to ENJOY it. This modern home in a QUIET location is very close to OCEAN and BEACH access. Stroll the beach and REDISCOVER FRESH ocean air. 2 Bedrms, exceptional design with 2 F.P., 2 baths. $69,500.
THE MILLS
386-3231 381-5654

9½% MORTGAGE
Saanich East Townhouse with 3 bedrms. Fenced back yard with fruit trees and grass. Asking $39,900.

DON and SHIRLEY MILLS
386-3231 381-5654

—FOR IN-LAWS? $65,900. 3/5 bedrms, 3 BATHS, TWIN GARAGE. Deep lot with fruit trees.
—CHARMING 4 LEVEL SPLIT, 3 BEDRMS, 2 BATH. 1638 sq. ft. total, near new. $59,900. (Close in.)
—OLDER 3-BEDRM family home, close in, $53,900.
—HILLSHIRE CONDO. 1-BEDRM beauty, $31,900.
—PARK SIDE PLAZA CONDO, 2 BEDRMS, 4 appliances, $22,500.
—PENDER ISLAND, $36,500. 3-BEDRM retirement bungalow (unfinished) adjoining 2.65 ACRES, $17,500.
GERRIT KLOOTWYK
386-3231 479-3313

SEASPRAY PROPERTIES LTD./REALTOR
1911 Quadra St. 386-3124
1175 Newport 595-3151

CONDO
Spacious 2 bedroom; 2 full bath condo. Separate diningroom, eating area in kitchen. Excellent throughout.
386-3124 Ken Wilke 382-9527

CLEAN & NEAT
3 bedroom and family room home in super shape. Room for workshop and/or darkroom in basement. Secluded backyard. $52,900.
386-3124 Ken Wilke 382-9527

STARTING OUT? $44,900
Here is your opportunity to stop renting — and be a home-owner. Handy to town and shopping, yet on a nice family street. Cute bungalow has 2 bedrooms — Fireplace in cosy livingroom — plus — separate garage — Low taxes and easy financing! Drive by 2514 Empire Then call
GERRY MARTIN
477-7050

LAKE HILL "NEW" $68,500
Near completion on a QUIET cul-de-sac of NEW homes. Quality 3 bedroom FAMILY home faced in CEDAR and offering a FULL Basement for more rooms full insulation, electric heat THERMO PANE WINDOWS and 1½ baths. EXCELLENT living at the LOW price. Call to view with us.
EILEEN and GERRY MARTIN
477-7050

CEDAR HILL GOLF COURSE $85,900
Bordering the course is our BEAUTIFUL new home with FANTASTIC VIEWS of the city from 2 decks. EXCITING interior DESIGN with 3 bedrooms, 2½ baths and 19x14 Rec room. 2 HEATILATOR Fireplaces, full insulation and thermopane windows. Be first to view by calling us...
EILEEN and GERRY MARTIN
477-7050

REDUCED
Must sell, owner has moved, 2-bedroom home on quiet corner lot in Sooke. Close to schools and Sooke Center. Well-insulated, electric heat. $41,900. 743-5218.

BY OWNER
Big lot, big workshop, small house with 3 bed., 4 pce bath, part basmt; above ground pool, fenced yard. Asking $48,500. Call 388-4930.

SIDNEY RETIREMENT starter. Bright 7 year old, no basement home. 2-bedrooms, electric heat, attached garage, easy care lot, excellent condition. $49,000. 2183 Amelia Ave. 656-5266.

250 HOUSES FOR SALE

DUNSMUIR 388-7868

OPEN HOUSE
Sunday 1:30-4:00
1327 JUSTIN PLACE
(Right on Ronald off Sooke Road). Just what you have been looking for, a home with 3 bedrooms and extra bedroom, Rec room and plumbing in full basement. Large sundeck and secluded, fenced backyard. Priced at only $61,500 with assumable mortgage. For prior viewing phone Richard McKenzie (anytime) 479-5047 or 388-7868.

OPEN HOUSE
950 INSKIP
Saturday 1:30-4:00
Turn off Craigflower at Arcadia to Inskip Road. This is an easy home to buy. Immediate possession, very flexible terms, will consider trades, mortgages or carry a second mortgage. try your offer. 2 Bedrooms on main, impressive Living Rm. and Dining Rm. 3 Carports and 1 Garage, 2 Fireplaces. Double Plumbing. Basement needs some work. Large lot 82x122. For prior viewing anytime phone: Richard McKenzie 479-5047 or 388-7868

UPLANDS OPEN HOUSE
Saturday 2-5
3335 MIDLAND
$190,000
Beautiful secluded home on .97 of an acre. 5 Bedrm, 4 Bathrms. Living and Dining Room, Lower floor finished. Other FEATURES too NUMEROUS to mention.
COME AND SEE
Dean Elliott 388-7868 or 383-7339

$33,000
A solid 2-Bdrm home, oil heat, Basement on excellent 40x165' lot. Centrally located, this is terrific opportunity for a young couple who can handle a hammer and paint brush. Call:
A. KLENMAN to view
656-4242 or 388-7868

Victoria Realty LTD.
386-3585

RANCHER
3 Years young, semi-detached RANCHER, 3 bedrooms (all large). Floor-to-ceiling MASONRY fireplace in high Central Saanich. With $2,600 down, payments possibly as low as $345 per month P.I. JACK KENNISH, 386-3585, 388-9929, Victoria Realty Ltd.

DIFFERENT
A UNIQUELY designed home close in yet with maximum PRIVACY. Looks great inside and out! Territorial VIEWS from high sundeck. 1½ baths on main, another roughed-in down plus 4th bedroom and very ATTRACTIVELY FINISHED rec. room. LOTS OF PARKING. Vendors have bought so price is "right on" at $69,900! Morris Lund 477-6688 or Jack Kennish 388-9929.

COLWOOD 3320 HOCKERING
Close to the sea at Esquimalt Lagoon, 2 bedroom plus home on a double, beautifully-landscaped lot, fireplace, double carport completely finished lower level includes extra bedrooms, rec room and ground-level den with sliding patio doors. Fridge, range and drapes included. This is a very well-constructed home and an excellent buy at $74,900.

CLOSE TO EVERYTHING AT 2265 SOOKE RD. 2500 sq. ft. of finished space in this large, 2-storey, traditional, character home plus full basement with drive-in garage. Separate living room, dining room, lg. master bedroom with fireplace. This home is in exceptional condition ready for occupancy, also $74,900. To view call:
478-1721 478-5706

RIDLEY BROS. DEV. CO. LTD.

SOOKE RANCHER $49,900
Broomehill, 3 years old, 3 bedrooms, sunken living room, fireplace, 1½ baths, aluminum siding, fully landscaped large lot.
OPEN HOUSE SAT & SUN 12-5
OWNER, 642-5927 AFTER 5

SOLID 3-BEDROOM HOUSE ON beautiful 2.06 acres. Separate garage. Scenic area. City water. Live in country, take short drive to Victoria. 446 Quayle Road. $86,900. No agents please. 479-3306.

BY OWNER: OPEN HOUSE 1-4, Sat and Sun. 4146 Birtles Ave. (Glanford Area) 3 bedrooms, w-w carpet. Many up-dated features. Close to schools, stores, bus. Quiet street. $59,900. 479-7054.

BY OWNER, ROCKLAND AREA, OLDER ENGLISH CHARACTER COTTAGE, SECLUDED IN QUIET AREA. NO AGENTS PLEASE. 598-3590.

VIDCO
Commercial-Residential Real Estate
31 Bastion Sq. 388-4232

OPEN HOUSE
Sunday 2-4pm. 3002 Cook St. Cozy 2 bedroom with privacy, $44,900. 479-2208.

SIDNEY, BY OWNER, MARYland subdivision, 3 bedrooms, 1½ baths, patio, garage, large lot, fruit trees, pool room, rec room, $65,900. 656-5098.

OPEN HOUSE, 873 WOODSview Place. New 3 bedroom, ⅓ acre seclusion. Bordering Butchart Gardens, 11-3 Saturday and Sunday. 479-5944.

OAK BAY BOARDER
2-bedrooms plus 1 in basement, living room, fireplace, dining, rec room, 1½ baths, $71,900. Owner, 592-6257.

UP DOWN DUPLEX. CENtral. Older spacious character home. Rent one or both, $325 down, $275 up. Terms available. $64,500. 478-9289.

OPEN HOUSE SAT. 1-5
1327 MINTO STREET
Old characteristic home, looking for large family or revenue folks. 388-4861. No agents.

COZY TWO BEDROOM NO basement Bungalow. Walk to town. Easy-care lot. Low taxes. $57,500. Phone for more details 385-6047

TWO BEDROOM, FIREPLACE, roughly 1050 square feet. Modern bungalow, close to everything. Easy terms possible. $49,900. 1604 Bay Street. 479-0290

GLANFORD CAREY, 3 YEAR old, 3 bedroom home with inlaw suite, quiet street, $69,500. 479-0063.

PRIVATE FAIRFIELD BUNGAlow, 3 bedrooms, inground pool, in-law suite, superb location and condition, $90,000 firm. 595-8468.

250 HOUSES FOR SALE

4518 Cottontree Lane
BROADMEAD
$129,500
New, custom-built, 3-bedroom, 3-bathroom home over 3,000 sq. ft. plus 300 sq. ft. double garage and workshop. Floor-to-ceiling, natural rock fireplace and skylight in sunken livingroom. Ceramic tile floor in entry. Master bedroom is 700 sq. ft. This suite includes a walk-in closet with built-in make-up table and mirror, 4-piece bathroom and a 13'x20' sitting room off the bedroom area. Other features are the vaulted ceilings through the living room, dining room and kitchen. Sauna, hobby room, laundry room combination and 25'x12' rec room on the lower level. AM-FM inter-com throughout the house. Excellent interior decoration. Call Lorraine Strandlund at SAEC 382-9255 or 478-4671.

BY BUILDER
308 Daniel Place off Metchosin Rd. Situated in lovely treed setting. 3 bdrm. home on quiet cul-de-sac. Walk up entrance to spacious living rm. featuring fl. to ceiling stove F.P., L shaped dining rm., pre finished walnut kitchen cabinets. Provision for dishwasher. Master ensuite includes 2 pce. bath, thermal windows. Quality WW throughout. Full basement. Plant for den with second F.P., 4th bdrm., 3rd bdrm and laundry rm. 2 car garage completes this gem. Be sure to see it before you buy. $69,900. 478-0542.

JUST LISTED JUBILEE AREA
Perfect 2 bedroom retirement bungalow on quiet street near hospitals and new Arthritis Centre. Attractive fully fenced garden with large modern garage. Clear title. Owner has been transferred. Fully modern and in good shape. New M.L.S.
$53,900
LEVERTON REALTY
385-8012

BLOCK BB BROS.

Schwartz Bay area — on ½ acre, 3 bedrooms up, one down, basement unfinished, lots of room for development. Asking $68,000.
656-5337 Ted Phillips 656-5584

GORDON HEAD SPLIT
$83,500 10½% MORT
This 5 year old custom built home must be sold. My loss is your gain. Features included a sunken, conversation size living room with attractive rock fireplace, patio off dining room, modern kitchen with eating area, a LARGER than LARGE master bedroom with 4 pce. ensuite, and family room. Commonly held parkland offers ample greenspace and the large assumable 10½% mortgage is highly desireable. Contact the owner - no agents at 477-8941.

1017 McCaskill Street
$47,900
3-bedroom, 2-bathroom, older home of over 1100 sq. ft. Completely fenced yard with room for vegetable garden. 2 bedrooms on the main floor. Large livingroom and dining area. Family-size kitchen. Basement has 12'x13', well-built bedroom and new 4-piece bath. ½ block to elementary school and 1 block to Bamfield Rec Centre.
To view this home call Lorraine Standlund at SAEC 382-9255 or 478-4671.

ESQUIMALT OPEN 1-5 PM 900 ADMIRALS RD
Offers to $56,900. Immaculate, 4-br family home in an area of good homes. Lovely garden, large bright LR with F/P, seperate DR, thru hall, w/w rugging throughout, dr-in garage, full bsmt, HW oil heat. Every room newly decorated. 1378 sq.ft. of fine family living. No agents please. 479-5701.

OPEN HOUSE BY BUILDER
New 3 Br, quality built home, in excellent location with beautiful valley view. Large rooms throughout, 2-4 piece bath and third bedroom R-I. Many extra features include: 2 fireplaces, R.I. family room, den, rumpus room, etc. Open House, every night 7-8:30. 719 Gladiola. Realtors welcome. Wilf Cotton, 479-3876.

OPEN HOUSE SAT & SUN 1-4 pm
465 OBED AVE
3 bedroom, freshly decorated house. Fenced garden of fruit trees, rockery, and flowering shrubs. Large bright kitchen, adjoining sunroom and sundeck, w/w carpet in living room and master bedroom, finished den in full basement. Convenient location, close to Gorge waterway. Priced at $58,500. Please call 384-2624.

NEW HOUSE
CLOSE TO COMPLETION
IN BRENTWOOD BAY
3 bedroom, 1200 sq.ft. house with double carport on large 60x141' lot. Living room with bay window and rock fireplace. Seperate dining room, sundeck off kitchen, 1½ baths, master bedroom with ensuite, unfinished basement with potential for 2 more bedrooms and family room with roughed in fireplace. Also rough in for 3rd bathroom. 1088 Damelart Way, close to schools and shopping.

Spectacular Views
Of Mt. Baker and the Islands from gracious livingroom with see thru fireplace into dining area. Super kitchen and sundeck, 3 bedrooms and den or office. High location. Beautiful easy care lot. Offers to $129,900. JOHN RUSSELL 382-8101 or 386-9674.
National Trust Co.

BY OWNER
$72,500
GORDON HEAD/MT. DOUG
3-level split with 3 BR, 1½ baths, family rm. Kitchen with built in Kitchen Aid dishwasher. Oak floors throughout. LR with F/P. DR with sliding glass doors on to private patio. Large terraced yard with fruit and shade trees. Perfectly maintained property. Must be seen. Courtesy to salesmen. 477-0665.

GOOD HOME PLUS
An extra, 2-bedroom, self-contained, legal suite for in-laws, revenue of large family. Main floor has 2 nice bedrooms, living room with fireplace, bathroom and large, bright kitchen. Extra big R-3 zoned lot with nice garden. $59,500.
JOHN TODD 598-7849
david burr ltd. 384-9335

UNIQUE TUDOR
DEAN PARK ESTATES
8909 SALISH PL.
OPEN HOUSE
SUN-MON. 1-4:30
A lovely 2200 sq. ft. family home, unique tudor influence throughout, quality construction, secluded ⅓ acre lot, full basement, family room, 3 bedrooms, ensuite, 2½ baths, much, much more, and.
$137,000
656-6283.

European Flavour!
A VERY PERSONAL Scandinavian-inspired interior. Lots of different features. Ideal for sensitive, artistic, energetic, growing family enjoying gardening. Vic West. Two lots, side-by-side solid brick houses. Separate titles. Come and see- if you like to live a bit differently! REVENUE. 382-5844.

FOR SALE BY BUILDER. NEW two bedroom on high Tattersall. $72,500. 384-8391

250 HOUSES FOR SALE

FOR SALE BY OWNER, 3990 Gordon Head Road. Drive by and see this beautiful 3 year old, 4 bedroom, family home. Ensuite, many extras and a unique floor plan. Offers on $71,900. Open Saturday 1-4. 477-7734.

GORDON HEAD
3 years old, 3 bedroom, master ensuite, full high basement, fireplace and bath roughed in. $65,900 includes appliances and living room drapes. $52,000 mortgage at 10¼%. 721-5231

BY OWNER
3-year old, 3-level split. 2000 sq. ft. finished. 3 bathrooms, private yard. Quality carpets and fixtures. $92,000. Drive by 4235 Lynnfield Cres. Phone for appointment: 477-1636.

ROSEBERRY AVE. BY owner. Sound, updated family home, 3 bedrooms, rec room, workshop, large lot. Assumable mortgage. Offers on $49,900. 385-7477.

QUALITY BUILT TWO BEDroom home. Conveniently located, finished basement, large fenced garden with fruit trees, offers on asking price of $59,500. Phone 479-7541.

BY OWNER. LOVELY 3-BEDroom, two bathroom home. One and a half storey. Quiet, convenient Oaklands area. Nicely landscaped double lot. 10% mortgage. $58,500. 595-5089.

CHARACTER, BEAMS, GRANite fireplace, brass fixtures, totally updated, fruit trees, greenhouse, sundeck, $47,900. 595-3336.

4-BEDROOM OLDER HOME, IN Sooke, ocean view, large lot, fruit trees, close to centre. Must sell. $33,900. 385-3151.

3-BEDROOM HOME, 1 DOWN, 2 up. Living room, bathroom, nice kitchen, sundeck. $65,000. Clear title. 384-5711.

GORDON HEAD, 5-6 BEDrooms, full basement, 3 bathrooms, $79,900. 477-1040 between 5-8:30 pm.

5 BEDROOM HOME, MARIgold area, newly decorated, close to schools. $58,900. For appointment to view call 642-4522.

FAIRFIELD REALTY LTD.
Call the Fairfield Specialists
1295 FAIRFIELD RD. 383-2244

BEST GORDON HEAD. QUALity three bedroom split, plus suite. Sea views. $93,500. 477-1131

UNIVERSITY-MOUNT TOLMIE area. 4 bedrooms, view lot, $89,900. Owner 477-1043.

MARIGOLD AREA, 3 BEDroom, full basement, large lot, fireplace. $59,000. 479-9902.

JAMES BAY 149 ST. Lawrence, tiny. $32,000 OBO. Victoria Press Box 259 or 382-5349.

PARTIALLY BUILT LOG house for sale, $1,500 or closest offer. 652-2027.

PANABODE, 3 BEDROOMS with in-law suite, 1 acre, Sooke, reasonable terms. 642-4837.

LOVELY CLEAN 2 BEDROOM home on Rockland Ave. Close to town. 385-6214.

HOUSE FOR SALE. $52,900. 479-5360.

OPEN HOUSE SAT-MON 12-5
OR PH. TO VIEW ANYTIME
3 br. family room, games room, 2 FP, h/w floors, w/w carpets. Excellent condition, large lot. Desireable district, close to all services. Asking $66,800. 1529 Earlston Ave. (off Cedar Hill Rd.) 477-6866 no agents plse.

253 COUNTRY HOMES and PROPERTIES

THETIS LAKE PARK SECLUDED 2.7 ACRES HOUSE AND COTTAGE
Situated on a totally secluded 2.7 acres of lawns, private walks, fruit trees, and adjoining 700' of Thetis Lake Park, a delightful 3 bedroom home with good sea and mountain views. Large living room with fireplace, spacious kitchen with breakfast room, panelled dining room, family room with fireplace. The cottage has living room with fireplace, kitchen, bathroom, bedroom. The property is an island of seclusion for two families. EXCLUSIVE. $129,000.
TED WALFORD
Residence (24 Hrs.)
Office Office
598-1420 477-1841
BLOCK BROS. REALTY LTD.

2 ACRES CLAREMONT RIDGE
First time on market, this 7-yr.-old, 3-bdrm., 3-bath home situated on 2 acres of gently sloping pasture with lovely views of Sooke Hills and Beaver Lake Park. Is a brand new listing. Many extras. 2-stall barn. Fenced and cross fenced. Reasonably priced at $109,000. MLS.
DOUG SCOTT
656-3924 656-6810
MONTREAL TRUST

CLEAR TITLE
Appr. 2 acres of parkland, 6 yr. old split level, 4 bedrooms, 2 bathrooms, 2 floor to ceiling fireplaces, wall to wall carpet plus large chain link fenced parking lot with automatic lighting for boat, car and truck storage. Plus new 27'x40' fiberglass green house with cement floor for growing plants commercially or for your pleasure. This property is just like a park. City water. I will take a side by side duplex or older home as down payment and hold remaining mortgage. Full price $129,000. Phone owner 479-2209.

2 LOTS IN MILL BAY
Over ½ acre. Good road frontage and well treed and shrubbed. Lot No. 9 $16,500 (corner lot), Lot No. 40 $18,000.

112 ACRES
CLOSE TO GOLF COURSE
Mostly logged. 1800 feet on De-Mamiel Creek. Approx. 5 min from City Centre.
JOHN MORRY 592-9770 or
JACK WITHAAR 478-5208 or
Royal Trust 384-8001

WATERFRONT ACREAGE
Choice property on Sooke Harbour. Gently sloping meadowland and stately evergreens on 8.14 acres with 352' on the water. Older 2-Bedrm cottage (rented at $200 mo.). A diminishing commodity at an affordable price. Now $129,000. MLS 37200.
JACK WITHAAR 478-5208
Royal Trust 384-8001

COUNTRY SETTING! CONTEMPORARY!
Very individualistic and innovative! 4 Bedrooms, hardwood throughout main living area. Highly decorated. Sunny and secluded. Near Ardmore. New listing, $138,500.
JEANNIE DEWHURST 658-8980
JESSIE McGRATH 479-3982
Royal Trust 384-8001

4.4 ACRES
High on a hill above Goldstream Park. Almost new 2-bedrm home, full high basement, ample room for expansion. Secluded, well treed lot, ½ acre cleared. Appointment to view:
ARNOLD MARR
388-4434 477-6233
WESTMONT REALTY (1977) LTD.

COUNTRY LIVING 9.27 ACRES
Over 1800 sq.ft. house with 3 fireplaces, built-in dishwasher, large sundeck with brick barebeque, new fencing, 2 horse barn, riding ring, 500 sq.ft. guest cottage; excellent well, 6 miles from downtown. $119,000. By owner. 479-3066. 388-6275 pager 659.

SPECTACULAR VIEW Metchosin Chalet
Newly built, architect design, spacious home. Over 2,300 sq ft. 2 plus acres. Secluded property. Professionally landscaped and much more. Must see to appreciate. 20 minutes from town. Priced low by owner. Call early am or late evening, 478-0231, 477-8341.

253 COUNTRY HOMES and PROPERTIES

P.R. B
P. R. BROWN AND SONS LTD.
"The People To See"

Open House Sat.-Sun. 2 p.m.-4 p.m. 6773 Wendonna Dr. Brentwood
3-Bedroom, 5-year-old family home on a large, fenced, landscaped lot.
—20'x15' Living room, fireplace.
—10'x11' Dining room, 1½ Baths.
—3 Bedrooms plus Den.
—11'x11' Kitchen with nook.
—12'x20' Rec Room. OOM Heat.
Asking $69,900. Terms
385-3435 AL VICKERS 652-2257

REDUCED
OPEN MONDAY 2-5
Choice building sites. Creek. 10 acres. Timber. First left (Connie Rd.). after 5169 Sooke Rd. Try your offer on $47,500. Preview alone or call David Scott.
385-3435 P.R. BROWN & SONS

SINCE 1887 Pemberton, Holmes Ltd. 1000 Gov't St 384-8124

WATERFRONT
PIERS ISLAND, IDEAL RECREATIONAL 120' waterfront of level grassland and some good trees, main water and power. Lot faces WNW, on water and mountain view for miles. Many year round residents on this lovely island of unspoilt naturalness. Perfect recreation now, perhaps retirement later. Sand beach next door. $38,500.
DESMOND HOLMES
384-8124 478-1227

9 ACRES DELUXE HOME 5 Miles—City Centre
This outstanding home was architecturally designed. Only 2 years old and custom built for developer's own occupancy. Some of the many features are: 4 bedrooms, two 4-pce. bathrooms, large family room off kitchen, laundry room, root-wine cellar and mud room. Quarry tile and luxury carpet throughout. Thermo-Break windows, wood kitchen cabinets and maple top island with Jenn-Air. The acreage includes tall trees, pasture and wide lawns. Completely secluded. Truly must be viewed. Exceptional price of $195,000. Courtesy to Realtors. For further information call:
TED RADWAY
388-4434 477-6176
WESTMONT REALTY (1977) LTD.

ARDMORE DRIVE
Very impressive custom chalet style residence with the very best decorating and finishing. 2 Bedrooms, both ensuite, on main. Ensuite guest room down with rec room, fireplace and den. Separate garage. $145,000.
JEANNIE DEWHURST 658-8980
Royal Trust 384-8001

LOVELY ONE BEDROOM COTtage, suit young couple or retired with spacious sundeck, stone fireplace, wall to wall carpets, on one acre of lawn and garden. Creek runs at foot of property. Also adjoining lot ¾ acre. Open to offers. 384-8391

½ ACRE, NORTH SAANICH, beautiful sea and Mt Baker view. 6 year old 3 bedroom home. 479-8443.

GORDON HULME LTD.
Sidney-Saanich Peninsula
656-1154 2444 Beacon Ave.

SAANICH PENINSULA PROPERTIES LTD.
2254 Beacon Ave., Sidney 656-4000

256 WATERFRONT PROPERTIES

COME TO OUR Waterfront Condos AT 630 SEAFORTH AVE.
We have prepared for you to enjoy the CRUNCH: LIKE THE ENERGY CRUNCH: a and b:
a. WE SUPPLY HEAT, AND HOT WATER (and as members of the G.V.A.O. assoc. — oil is cheaper)
b. "SEAFORTH WOODS" "CONDOS" ARE APPROX. 1 MILE FROM VICTORIA CITY HALL, so if GAS GETS too EXPENSIVE — you can USE THE VERY FREQUENT BUS SERVICE.
ALSO THERE IS THE HOUSING CRUNCH — WHERE INFLATION AND STRIKES COULD EASILY DOUBLE THE PRICE OF HOUSING.
AND THERE IS THE TAX CRUNCH:
For more on that, and for future retirement, see our ad under Condominium Classification No. 258.
DICKIE AGENCIES LTD.
call 382-4312 or 382-8239 or (eves. DOUG DICKIE 477-7509) or (eves WES DICKIE 477-4662)

GABRIOLA ISLAND
$5,000 DOWN
5 acres of waterfront, spectacular view, heavily treed, $39,900 full price.
BEACH FRONT
½ acre beach lot with 4 year old 2 level home, 3 bedrooms, 2 baths, spacious family room, sundeck and carport. Real beauty for $89,000.
292 FT OF BEACH
1.3 acres of beautiful treed secluded property. With spacious 1 bedroom home. $96,000.
$8,900 FULL PRICE
1 acre waterfront bluff lot.
NEIL WARK
Eves. 247-8852
GABRIOLA REALTY LTD
247-9622

WHY?
—Buy an expensive lot—
Consider a better investment, security and ownership of a challenging building site with appr. 450' waterfront or next to waterfront from 2-10 acres (4 parcels). Beautiful mountain and sea views. Southwest exposed for solar heat, well wooded, good soil, on Sooke Road next to 17-mile house. Excellent fishing and hunting. Prices start at a low of $49,500. Call now!
385-1431 George Breiter 478-8493
British American Realty Ltd.

SHAWNIGAN WATERFRONT
7.35 acres of rolling well-treed land with easy slope to 120' of a small bay on the west side. Trail down to cleared building site. First time for sale. In three parcels and beside road allowance. $125,000.
H.W. DICKIE LTD.
5835 York Road, Duncan
G. HALL MACKENZIE
Office 748-5211 Res. 746-4260

10998 MADRONA DEEP COVE WATERFRONT
1. Prime waterfront
2. Beautiful views
3. Private mooring
4. Landscaped ⅓ acre
5. Attractive, 3-bdrm home
$149,000. M.L.S. 40268
656-3924 DOUG SCOTT 656-6810
MONTREAL TRUST

256 WATERFRONT PROPERTIES

ROBERTS BAY
Lovely modern 3-BR waterfront home on a sheltered bay in Sidney. Designed to take advantage of the beautiful water views. Level lot — almost ½ acre — fully insulated — thermopane windows — family room off kitchen — guest accommodation in the ground level bsmt. $142,500. For viewing please call:
HAZEL CLARKE 658-5656
Knowles Realty Ltd. 384-8101

WATERFRONT
South exposure 59 ft. waterfront with sloping beach to deep water where fishing abounds. Well constructed three BR home with 3 fireplaces, sunken LR and sunny kitchen. Large secluded lot with small guest cottage. $89,000.
BOB PAUL
478-5561 (off) 478-2477 (res)

WATERFRONT BY OWNER, exclusive. Beautifully remodelled home, 2 floors, on Brentwood waterfront. 2 full bathrooms, 3 fireplaces, excellent stonework and developed basement, designed lighting, impressive entrance with imported stone floors, large thermal picture windows and sundecks. Small dock. Phone for appointment 652-1767.

KEEP KOOL
In the pool or launch a canoe from the 84 feet of waterfront. One owner contemporary custom design near Gorge Vale. 2 bdrms., and den, family room. Sensational home. $194,500.
GRAY LAITE 656-5267
National Trust 595-2121

WATERFRONT, LANGFORD Lake, 4 bedroom home, well maintained. Living room with fireplace. Dining area, kitchen, den, workshop, laundry room, screened patio, landscaped ground. Good dock and beach. Clean swimming. Offers on $74,900. No agents. 478-7207.

150' RIVERFRONT
Let your family's summer dream come true. See this ½ acre lot with small cottage by the Sooke River. Priced for quick sale. Only $26,000! More information 385-8179.

SEAFRONT RETIREMENT
Nearing completion, 2 bedrooms plus den, no basement bungalow. 9360 Lochside Dr, Sidney. Daily viewing 9-4:30 pm. $89,500. Phone builder 652-1673

WATERFRONT, MOVING, 5 bedroom family home, 3,000 sq f' Value, charm, seclusion. Appro. 1 acre, level beach, parklike setting, many extras. $118,000. North Nanaimo, 390-2434.

SPECTACULAR VIEWS, PRESTige Landsend location, 1 year old home, natural cedar finish, 2000 sq. ft. single level, easy access to beach, over 150 ft. waterfront. $149,900. 656-3857.

SHUSUAP LAKE ACREAGE
Beach, sheltered bay, heritage home plus caretaker home for year round, reasonable. 386-3832 or Chase 679-3107.

100' WATERFRONT
New 1300 sq.ft. home, 2½ baths, three bedrooms plus den, full basement, in Lake Cowichan. $66,500. Owner, 112-745-6207.

SHUSWAP WATERFRONT
Beautiful beach, 6 lots, paved road. Underground service, 1 or all, $175,000. 592-0161.

BRENTWOOD 6981 ANGLERS Lane, foot of Marchant Rd. 2-bedrooms, $61,000. Details and appointment, 592-7764.

SHAWNIGAN LAKE
1914 Verlon Rd. 4 bedroom cottage, prime 50' frontage. Asking $55,000. 384-0291.

65' WATERFRONT, TWO 2 BEDroom moderninzed homes, $58,000. 743-4649, 479-8533

TRAILER AND WATERFRONT lot for sale, Shawnigan Lake. 385-3237 after 6.

258 CONDOMINIUMS

JACK MEARS OAK BAY REALTY LTD.
2194 OAK BAY 598-3321
Where Trust Is The Basis Of All Business

LUXURY AND PRESTIGE
Seldom available are units in this high quality steel and concrete building, but here's one for the discerning buyer. Two large bedrooms, two full bathrooms, 24 foot living room, 15 foot dining, in-suite laundry room totalling 1250 sq. ft. Superlative view of the Straits, Harbour, City. Lovely swim pool, swirl pool, sauna and billiard room IN THE BUILDING. Competitively priced at $89,900. Phone GEORGE BLACKBURN at 598-3321 anytime.

ESQUIMALT — $27,500
Price has just been reduced — suite is vacant — we are looking for a new owner! Lovely one bedroom, southern outlook, patio and appliances. Many extras, sauna, swirlpool, games room and parking. Very good value, good mortgage, own your own home in this convenient and pleasant location. Viewing by calling MARKIE MUNN or MARJ NAPPER at 598-3321 anytime.

UNIVERSITY AREA $29,900
You won't believe it unless you see it! Truly a great suite, bedroom more than twin size, ground floor with sunny patio, outlook to fields, trees and mountains. Appliances, covered parking, sauna and swirlpool plus games room. Great location, close to University and on transportation. So much value for so small a price! Viewing by calling MARJ NAPPER or MARKIE MUNN at 598-3321 anytime.
Member
Relocation Services Canada

Montreal Trust

TWO DELUXE 2-BR. SUITES ROYAL WOODS:
This unit is a sparkling, 2-br., penthouse suite (there is a spacious loft) in a corner location with a southern exposure. The master bedroom has a 2-pce. ensuite. Vaulted ceilings add a spacious feeling. Amenities include a swimming pool, swirl pool, sauna, games room, etc., etc. Priced at $51,900. ML.

LORD SELKIRK:
The rooms are all large, the bathroom is ensuite, there is an insuite laundry room with quality appliances, and loads of storage space. This suite is immaculate throughout and in a very attractive brick exterior building. Located a block from the rejuvenated Gorge. $46,500.
NEIL RAWNSLEY
386-2111 595-1507

U.VIC. CONVENIENCE
Spacious, 2-bdrm condominium end unit for south exposure and quiet enjoyment. $28,500 assumable mortgage with monthly payment of $362 P.I.T. Included are fridge, stove, sink garburator, washer and dryer in laundry room. Ideal for a family attending Mr. Doug Senior school and university. Asking $39,800.
386-2111 E. PROKOSCH 477-2194
386-2111 ROY KAISER 477-6813

258 CONDOMINIUMS

Laurel Point Luxury
Only $88,500

Deluxe suite with great southern exposure

Come and enjoy this beautiful apartment located in the Inner Harbour. Walk to work or just enjoy walking to all the major attractions in downtown Victoria. When you're "at home" you can enjoy your sunny balcony, go for a swim in a lovely, private, outdoor courtyard setting, enjoy a sauna, have a game of tennis or billiards, follow up your hobbies in the spacious workshop or entertain your friends in the grand tudor guest club. Buy your 2-bdrm, 2 bathrm, luxury home NOW! This is one of the best suites you can buy at this price. Call today for this golden opportunity! MLS.
VIVIAN PELTON
477-7291 384-8075 (Pgr. 139)
D.F.H. REAL ESTATE LTD.

LOW TAXES EXCITINGLY DIFFERENT

We are offering for sale a unique 1-bedroom condominium that can't be matched in style or location. It is a ground floor suite with sliding glass doors to a sun patio; a dining nook with a true antique brick feature wall; a galley kitchen fully equipped with 5 brand new fully warranted appliances; a master bedroom with vaulted ceiling and old world charm windows; a full 4-piece bath with ceramic tiled tub enclosure; plus a conveniently tucked away washer and dryer combination. This new suite is ideally located across the street from Beacon Hill Park and just 1½ blocks to Dallas Road waterfront. There is a bus stop at your front door. Taxes are delightfully low — only $1.00 if you qualify pensioner's homeowner grant. Full price only $49,500. If this suite interests you please phone Brian Lawless at 477-0448 (Res.) or Jim Webber at 658-5977 or 382-7276 (Office). Town & Country Realty.

INSIDE VICTORIA CITY LIMITS
Waterfront Condos.
(At 630 Seaforth Ave.off Maitland off Esquimalt Rd.). Featuring 2 Bdrm STRATA UNITS - $70,500 to $85,000.
QUIET & SECLUDED-Luxury living with special emphasis on insulation. And for the ROMANTICS, there are distant mountain and ocean views, and close by, there are sunsets, and moonbeams on the water, and long walks, on the city waterfront promenade. 40' below your balcony - where you can enjoy your close neighbours, like, a swan or seals or assorted ducks. AND FOR AN INVESTOR there is 10% C.C.A. TAX SHELTER plus generous expense deductions as this property qualifies under Sect. 32 of the income TAX ACT.
DICKIE AGENCIES LTD.
919 FORT ST.
382-4312 or 382-8239

A HOME With Character

On Douglas, across from Park. Exciting sea view. Princess Marguerite, the Coho and all that. Brand new apartment in heritage brick building. Large living room with double-glazed sliding doors leading to balcony. The kitchen is larger than the all too familiar "galley" type — stove, fridge, dishwasher, garburator. Twin size bedroom. Separate utility room with washer dryer. (Caution: not suitable for person who is not reasonably agile; this building — only 8 units — has no elevator.) Of tremendous appeal to person with bent for the artistic and unconventional. Price $48,000. Don Bacon, Byron Price & Assoc. Ltd. 385-2458, Res. 595-6588.

SINCE 1887
Pemberton, Holmes Ltd.
1000 Gov't. St. 384-8124

ROYAL WOODS
1009 McKENZIE AVE.
(A 5 acre wooded estate)
1 BEDROOM STE. — $32,500
1 BDRM WITH LOFT — $41,900
2 BDRM, 1½ BATHS — $44,500
GLASSED INDOOR POOL
Sauna, whirlpool and games room. G. E. Bus Ryan, 384-8124 Anytime. (I'll call back within 20 mins.)

Cedric Steele Realty Ltd.
388-6258

LAUREL POINT
2 bedroom suites of varying floor plans for the discerning buyer. Trades will be considered.

3 BD. — $27,000
Good financing available. It's cheaper than renting. Located at 477 Lampson. Call
GERRY FINNIGAN 388-6258
CEDRIC STEELE REALTY LTD.
388-6258

VISTA CHATEAU IS NOW OPEN
Vista Chateau is ideally located (2631 Prior St.) for those buyers desiring a home close to downtown Victoria and main shopping areas.
This beautiful building has only 4 suites per floor and they are all corner suites. There are skylights, wood burning fireplaces, ensuite bathrooms, brand name appliances, underground parking and many many other thoughtful extras. And ladies all of our spacious kitchens provide an eating area plus a kitchen window.
Buy direct from the builder and save, but hurry there are only 14 suites in this superb building and prices start at a low $36,900.
Open 7 days a week, 10-6 pm. Phone 386-3315.

RETIREMENT SPECIAL
TOD HOUSE
2323 HAMIOTA ST.
1 bedroom, 1020 sq. ft. concrete and steel building, 1½ bathrooms, heatilator fireplace, washer and dryer, window in the fully-equipped kitchen, close to all facilities including one bus to town. All corner suites. Open Tues.-Sat. 1:30-4:00 or phone H. Blake 383-4372.
JACK MEARS
OAK BAY REALTY LTD.
598-3321

$31,900
Attractive, spacious sunny 2 bedroom home. Your own outside entrance. Low maintenance and taxes.
Residence Office
477-5705 Erna Ellsay 477-1841

$39,000
Gracious, elite, deluxe 2 bedroom on the 4th floor. Large spacious rooms, dining room has Easter exposure. Must be sold.
Residence Office
477-5705 Erna Ellsay 477-1841
Block Bros. Realty Ltd.

FAIRFIELD
½ block to Dallas Rd. Luxurious ground level suite with 2-bedrooms, 1½ baths, 5-appliances, W/W, and drapes. $49,500. Phone owner: 385-2093.

258 CONDOMINIUMS

GARDNER REALTY Ltd.
895 Fort St. 385-7721
(24 HR. SERVICE)

1 BEDROOM
Top floor unit facing south, sunny balcony, large bedroom, living room, dining room, kitchen and 4 pce. bath. This complex has a workshop, games room, laundry room, underground parking and is just 4 blocks from downtown. The owner is flexible on terms and if you ever wanted to buy a home at a low downpayment, try this one for $29,900.
REID TOPP
385-7721 388-6275 PGR. 619

IMMACULATE 2 BEDROOM
Top floor unit on quiet side of building. A very spacious looking layout and a little different from the average unit. This whole complex is clean and neat offering a sauna, whirlpool bath, games and party room, hobby room, laundry room and underground parking. It's on a bus route, 4 blocks from a marina, shopping within a block. Sorry no pets. This is a beauty and ideal for a retired couple. $36,900.
REID TOPP
385-7721 388-6275 PGR 619

BB BROWN BROS on LANSHARD
"People Helping People"

QUIET CONDO
Fireplace
Adults only in this quality building. Spacious LR with raised hearth fireplace. Dining area, galley kitchen, 4 appliances. One bdrm plus enclosed balcony for den, sunroom or guest room. Well priced at $34,000. MLS 38169.
CEC PEARCE 658-1050

BUY THIS
Brand new 2-bdrm condo with features galore; such as handy location, balcony with south view, spacious rooms, harvest gold appliances, fine carpeting, etc. Vendor will arrange financing to suit. Asking $43,500. Please call:
TED KAY 385-4086

SAVOY
One bdrm unit in this reinforced concrete building. Immaculate condition, sun drapes, stove fridge and dishwasher included. Offered at $41,000. MLS.
DOUG LAWSON 595-2486
JIM KENNEDY 592-9078
or 385-8771 (anytime)

SPENCER CASTLE

KING OF THE HILL

That's how you'll feel living in these bright condominiums at Spencer Castle with floor plans of over 1500 sq. ft. inside. All are new with 2 bedrooms and 2-four pce. baths. Concrete and masonry const. Price includes use of swimming pool, sauna, etc. at Castle. We take trades.
2930 Cook Street
OPEN DAILY 11-5
Sat. and Sun. 1-5
All Star Realty Ltd.
JIM WEST
386-1255 or 595-4094 (Res.)

"By Park"
OPEN HOUSE
Sat. 1:30-4:30
#317-964 Heywood
(Ring bell, no sign)
Redecorated 1 bedrm suite with VIEW and sundeck. Attractive bldg. across from BEACON HILL PARK. Sauna, swirlpool, exceptional roof, top lounge incl. pool table. A good value, only $28,500. Call GEORGE GREEN 477-4651 or 381-5613 RATHER REALTY.

IN-CITY CONDOS
1 BDRM HILLSIDE $22,950. Suite single buyer, 3rd floor south Olympic view. Price includes air cooler.

COOK FAIRFIELD $44,900. S.W. corner, bright dining room, huge 22' liv room with brick fireplace. Dream kitchen, dishwasher, serviced for W/D. Walk to town.
BOWDEN REALTY 386-7577

$39,900
625 ADMIRALS ROAD
Top floor, 2 bdrm. corner suite with exceptional views. Ensuite bath off master bdrm. OPEN TO VIEW 1:30-3:30 weekdays or phone CLARE BROCK 598-3321 or 592-2173. MLS 38451.
JACK MEARS OAK BAY REALTY LTD.

NO MONEY DOWN
Owner is transferred and must sell this 2 bedroom unit. His loss is your gain. Assume the mortgage of approx. $30,000 at 10¾% and its yours. Also, there's a new stove and fridge included. Don't delay on this one. Call:
ART STREIGHT
385-7721 388-6275 Pgr. 882
GARDNER REALTY LTD.

BEACH DRIVE
Two large bedrooms in a clean and quiet Co-op of only 15 units. Spacious living and dining, over 1100 sq. ft. Hot water heating and hot water included in assessment. Top value at only $45,000.
I. G. LIDSTONE
388-4434 477-0982
WESTMONT REALTY (1977) LTD.

$450 DOWN
with B.C. Grant
$206 (Principal, Interest and Taxes). Full price $28,900. Includes frost free fridge, self-cleaning range. Call 385-2458 for viewing. Byron Price & Assoc. Ltd.

LAMPSON COURT
Best buy in complex. For $24,900 you can have this 3-bedrm, 2-storey condo of approx. 900 sq. ft. Close to all amenities. Try your down payment. Fridge and stove included. MLS 41021.
JOHN ADANK
386-3231 479-8135
BLOCK BROS. REALTY LTD.

CONDO
$72,900. 2 BR., 2 BATH, 1300 sq. ft. Balcony, sauna, swirl, ensuite laundry.
RALPH KELLER 598-5144
T.L. Mann & Associates Ltd.

REDUCED $2000
By owner, 1 bedroom and den condo in great condition and location, pool, tennis, sauna, now asking $36,500. See for yourself. Call 479-7953 between 5 and 8.

BY OWNER-MUST SELL
1 bdrm in Gordon Head. $29,000. Bus stop by door. Close to UVic. All appliances plus dishwasher. Facilities include: Sauna, swirlpool and exercise room. To view: 477-7408, after 6.

CONVENIENT GROUND floor suite with pleasant garden outlook. Two good sized bedrooms. Spacious entrance. Clean and bright. McClure St. $41,500. 595-0405.

258 CONDOMINIUMS

5 TOWNHOUSES FAIRFIELD VILLAGES
Just a minutes walk from Fairfield Village and Beacon Hill Park, a five-unit, side-by-side complex, good return plus excellent potential. EXCLUSIVE. $179,000.
TED WALFORD
Residence (24 Hrs.)
Office Office
598-1420 477-1841
Block Bros. Realty Ltd.

THREE BEDROOMS
Yes, this condo has three bedrooms and one and a half baths. Storm windows and thermopane sliding glass doors to private patio. In excellent condition and the low price of $33,900 includes all appliances, fridge, range, washer and dryer. Vendor will consider trades on house, land, boats, or what have you. Children welcome in this block. MLS. No. 039979. to view this winner please call ERNEST WILLDEN 388-0640 or National Trust 595-2121.

REDUCED FROM $41,000 to $37,800.
Vendor says sell — but price firm! Top floor suite in Gorge area, close to extended care hospital, golf course, parks and shopping, 2 bdr, spotless, tastefully decorated and 36½ ft. of balcony. Price includes stove, fridge and dishwasher. Vendor moving to Interior. Sacrifice! LOU VILLENEUVE 386-6331 or 384-8563. A.E. LEPAGE WESTERN LTD.

OAK BAY
THE ANCHORAGE
Lovely one-bedroom main floor condominium with patio sea views. Superb location — Must be sold — make your offer on $59,900. This could be the best buy of the month.
GAIL WEINBERG
595-1535 477-4467
J. PETER DUECK
386-7521 479-9909
Boorman Investment Co. Ltd.
2045 Cadboro Bay Rd.

$22,500
Quality bachelor suite in Kensington Terrace offers spaciousness and comfort, a 7'x8' sleeping nook off the LR, walk out to patio. There is a sauna, swirl pool, games and rec room and a workshop. Price incl. range, fridge and dishwasher. MLS.
WALLY MICHAELS
477-0141 477-4884
THE PERMANENT

"AMONG THE OAKS"
Deluxe 2 bedroom suite $63,900 in attractive Oakdale Estates, 18x16 living rm, fireplace, 17x13 bdrm with 3 pce. ensuite, 10½x10 second bedroom, 12x8 dining rm, galley kitchen with closed area for washer and dryer, 4 pce. master bathrm. Inside parking for your auto. Call
Douglas Hawkes Ltd. 384-7128
Len Thomas (SR) 478-6058
Herb Hodgson 382-3835

259 TOWNHOUSES

TURGOOSE POINT ESTATES SEAFRONT TOWNHOUSES
21 Prestigeous Homes On Saanichton Bay
Open To View Saturday, 1-5
Daily 6-8:30
2654 LANCELOT PL.
(off James Island Rd.)
North on Pat Bay turn right on Mt. Newton X Rd. and Follow the signs.
$92,000 - $118,000
Your choice of FIVE DIFFERENT MODELS. Without a doubt TURGOOSE POINT ESTATE TOWNHOUSES rank with the finest and most prestigeous waterfront developments in the GREATER VICTORIA AREA.
Victoria Realty Ltd.
386-3585

JAMES BAY
$47,500
Just listed — MODERN BRIGHT 3 level home 19x16 PRIVATE Sundeck MASTER BEDROOM is 17x13. EXCITING Design and QUALITY Flooring. A.H.O.P. SUBSIDY AVAILABLE TO Qualified Purchaser. Call me for DETAILS
EILEEN MARTIN
477-7050
Seaspray Properties Ltd.
386-3124

SIDNEY
Outside End Unit
$40,800
Beautifully-kept, 2-bedrm. townhouse with pleasant rear courtyard. Spacious and bright rooms. Fridge and stove included. Ample storage and closet space. Walk to 'Silver Threads' and shopping. To view call
HEATHER WILDE
477-7291 (Bus.) 477-5929 (Res.)
D.F.H. REAL ESTATE LTD.

156 ST. LAWRENCE
$47,000. JAMES BAY. Spacious 2-BR townhouse has large LR with built in bar and galley kitchen, tiny lawn on private patio and balcony. Minutes away from new harbour slips and fisherman's wharf. Easy financing. Call
MARGE SHORE
477-0141 388-5464 Pager 753
THE PERMANENT

TWO REAL BARGAINS
STRATA DUPLEX $32,950. 3 bdrm unit on 2/3rds acre near Sooke waterfront in area of good homes. Low down pymt with B.C. Grants or mortgage.

TOWNHOUSE $39,850. Lakehill/Reynolds 2 bdrm unit on spacious grounds. Price includes 4 appliances. Starters on terms or retireds for cash.
BOWDEN REALTY 386-7577

SUPERIOR TOWNHOME—$58,900
Immaculate 3-bedroom, 1½ bathroom home. Lots of windows. Spacious L.R. and dining, fireplace. Attractive wall-to-wall carpeting throughout. Very large master bedroom. Full basement. Carport for car adjoining parking R. Vehicle. MLS. To view call:
ROMA MOLYARD 384-4827
Royal Trust 384-8001

PIONEER CO-OP TOWNHOUSES
Offer Special Advantages:
1. Refundable Share Purchase
2. Cost of Living Bonus
3. Rents Based on Income
—938 McCaskill — 3 BR
Available August 1st
Mrs. Urlacher at 383-2553
Creighton Property Mgmt. Ltd.
388-4422

WASHINGTON CO-OP TOWNHOUSES
Offer Special Advantages:
1 Refundable Share Purchase
2 Cost of Living Bonus
3 Rents Based on Income
#2-3134 Washington — 3 BR
Available Immediately
Creighton Property Mgmt. Ltd.
388-4422

259 TOWNHOUSES

A BARGAIN IS...
a low price, high quality, low downpayment, advantageous terms and EXTRAS. That's what a bargain is! This 3 year old 3 bedroom unit is WELL LOCATED on McKenzie near University and the EXTRAS include 4th bedroom roughed in PLUS a finished den AND a large storage room PLUS and in-suite laundry room AND a covered balcony. MORE EXTRAS in the financing — owner will carry $5,000 second mortgage at NO interest for one full year. We took this beautiful unit in trade and now require to liquidate our investment. SO ... we'll consider a trade (up or down) AND we've reduced the price to $56,900! If you think we are serious about selling, you're right! Call GEORGE BLACKBURN now at 598-3321. We'll also consider reasonable offers.
JACK MEARS
OAK BAY REALTY LTD.

ON THE PARK BY THE SEA ONLY 4 UNITS
FOR THE BUYER THAT WANTS THE BEST. LARGE UNITS — NEW AND DIFFERENT. TRADES — TERMS — OFFERS AND OPTIONS CONSIDERED.
OPEN DAILY 2-5
730 SEA TERRACE
(off Dunsmuir)
Victoria Realty Ltd. 386-3585

PARLIAMENT BUILDINGS INNER HARBOUR EMPRESS HOTEL BEACON HILL PARK
All these are only a few minutes walk from this well built and attractive Townhouse. Qualifies for 10% CCA.
PRICE $56,900
Features full high basement, 2 bedrooms, 1½ baths, wall/wall carpet throughout. This is a small 7 unit development each with its own private yard. If you are interested in living close to town — walk to work — save gas — you should view this home now. To view call B. Lawless, 477-0448 or J. Webber, 658-5977. Town & Country Realty Ltd., 382-7276.

ONLY TWO LEFT
THE SEAVHAVEN
897 Admirals Rd.
Excellent Opportunity
WE BELIEVE WE HAVE THE BEST VALUE IN TOWNHOUSE ACCOMMODATION IN VICTORIA. NOW IS THE TIME TO BUY A TWO BEDROOM TOWNHOUSE AT $57,900 SITUATED ON A PARK LIKE SETTING FOR CAREFREE LIVING. ALL HOMES HAVE HEATILATOR FIREPLACES IN THE SPACIOUS LIVING ROOMS, SMARTLY DESIGNED KITCHENS WITH FULL APPLIANCES AND MOST HOMES HAVE DOUBLE CARPORTS AND FULL BASEMENTS.
OPEN DAILY 1-5p.m.
Or contact for personal viewing.
WESTMONT REALTY —
388-4434

P.R. B
P. R. BROWN AND SONS LTD.
PASSMORE PLACE
Two storey townhouse with basement. Cedar siding exterior. 3 bedrooms, kitchen with breakfast area includes electric range and frost free fridge. Spacious living room and dining roomwith full carpeting and includes drapes and curtains throughout, garden patio and balcony. Recreation facilities available. Offeredat $53,950.
385-3435 JOHN EVANS 477-4452
P. R. BROWN & SONS

REDUCED TO $52,900
Racquet Club area. 3-Bedroom end unit townhouse. Excellent location. Living room has brick F.P., 2 baths, rec room all finished. Dining area. Big kitchen with stove, fridge, garb.
PETER TER VEER 478-1588 or
Royal Trust 384-8001

3-BEDROOM TOWNHOUSE
with 1½ baths. Fridge, stove, washer and dryer included. On bus line, close to shopping and schools. Urgent sale due to health. Asking $33,500.
JESSIE McGRATH 479-3982
Royal Trust 384-8001

$3,000 DOWN, DELUXE TOWNhouse. 1300 sq ft in James Bay. Take over mortgage. Quality throughout, $46,000. Phone 383-5726 or 388-4562.

HIGH QUALITY 3 BEDROOM townhouse, 1½ baths, 2 storage rooms, plus outdoor storage shed. Private patio. ¾ mile to town. Low taxes. $49,900. 382-9744

263 GARAGES FOR SALE, RENT OR WANTED

WANTED TO RENT: WORKshop, garage or shed and adjacent work area, 50'x12' McKenzie-Douglas-Interurban area. 9 months, 479-9541.

WANTED CARPORT OR GARAGE to park van. No mechanical work to be done. In or near area of Gordon Head townhouses. Call: 477-4566.

DRY STORAGE SPACE REquired vicinity Gordon Head or Cadboro Bay area for summer months. 721-3338.

WANTED TO RENT GARAGE, preferably in Cedar Hill Rd area. 595-6153.

RV AND CAR STORAGE AVAILable. 388-7632

265 HOUSES WANTED TO BUY

WANTED!! Oak Bay!
3 bedroom, basement family home to $85,000. A home that may need some work will be fine. For quick decision please call: JACK or SUSAN BETTS 385-2481, 477-4042, 388-6275 pgr. 909.
Swinerton Stewart Clark Ltd.
REALTY WORLD

—URGENT—
Require 3 or 4 bedrm; full basement home of 1200 sq. ft. or more with double carport or separate garage. Up to 10 yrs. old and located in Saanich. Purchaser arriving July 1, willing to pay in the high 60's. If you have such a home call.
479-1667 DOUG RELF 479-5761
J. H. Whittome & Co. Ltd.

UPLANDS CADBORO BAY
For sincere cash purchaser, a newer 3 B.R. plus den quality home, possibly with a view. $175-$200,000. Possession within one year. Please call:
386-7521 TOVE BARLOW 477-9859
BOORMAN INVESTMENT CO. LTD. 612 FORT ST. V8W 1G5

265 HOUSES WANTED TO BUY

MINI FARM WANTED
or House with one acre or better. Up to Central Saanich, around $70,000. Condition or size of house not important. FREDDY STARKE 386-6164 or 595-1175 Castle Properties Ltd.

GENUINE PURCHASER wants 2-Bedroom, No Basement, No Step Home in any good area up to $70,000. If you have a home on an easy care lot phone Richard McKenzie, 388-7868 or 479-5047 anytime.
DUNSMUIR PROPERTIES LTD.

UPLANDS
By Former Victorians
3 bedroom, 2 bath
Prefer East facing
Older Home OK
Basement preferred
Principles Only
592-9837.

WANTED INEXPENSIVE ACcommodation and property where mechanic can work on old cars without upsetting neighbours. Price range $35,000-$45,000. Ph. J. Webber or B. Lawless 382-7276 (9-5 Weekdays only), Town & Country Realty Ltd.

MANITOBA COUPLE
Urgently require 2 or 3-bedroom nice retirement home up to $55,000. All cash.
388-7557 Ben Greig 598-3105
Capital City Realty Ltd.

3½% COMMISSION
to sell your home!
Douglas Hawkes Ltd. 384-7128
Len Thomas (Sr.) 478-6058
Herb Hodgson 382-3835

CASH PAID
If your house is suitable for rental purposes call my Agents Lee Wrobel and Randy Small. 385-1431.
British American Realty Ltd.

WANTED TO BUY: HOUSE IN View Royal or Esquimalt on deep water, or will trade house on Portage Inlet. No Agents please. 385-7634.

PRIVATE
Want older home. I will purchase for cash. 479-2209.

WANTED: 3 BEDROOM house, Willows or North Oak Bay. 383-1907.

268 LISTINGS WANTED

UNHAPPY??
Unsatisfied with your present house? What ever the reason. Take the first positive step to make your life happier and call me. I'll make the rest of the move easy. With market evaluation and financial advice you can then decide if your goal is logical, and if so, the rest of the work will be mine! No obligation. Take that first step today and call
JUDY JOHNSON
477-0191 388-5464 Pager 733
Royal Trust

CONDOMINIUMS WANTED
LYNN HOLMES—386-6762
LANDMARK PROPERTIES

270 EXCHANGE REAL ESTATE

FOR SALE OR EXCHANGE
A number of properties to trade. What have you got.
LET'S MAKE A DEAL
Call Confidentially.
Bing Richards,
388-7868 or
388-5464 Pgr. 732.
DUNSMUIR PROPERTIES LTD.

WE ARE INTERESTED!
See our ad.
"WATERFRONT—WHY"
British American Realty Ltd.
385-1431

TRADE $6000 EQUITY IN condo with 10% CCA as downpayment on house in Central, North Saanich or Metchosin. Will assume mortgage up to $60,000. 383-0572.

271 LOTS FOR SALE

Park Pacific
Proudly Presents
DEAN PARK ESTATES
NEW STREET JUST OPENED
15 new lots on a quiet wooded cul-de-sac are now for sale. Also still available a good selection of ocean view lots.
Located in North Saanich on the slopes of Mount Newton adjoining John Dean Provincial Park. All lots are more than ⅓ of an acre with wide street frontage to give you plenty of room to build and for privacy.
Fully serviced with underground hydro and telephone, separate underground sanitary and storm sewerage systems, complete underground domestic water system with fire hydrents, fully paved and curbed streets with attractive street lighting.
Entrance close to Panoramic Recreation Centre on East Saanich Road. From Pat Bay Highway turn off at McTavish.
SALES OFFICE
656-7041
10:30-4:30
OR
Bob Young
383-9898
or
388-6275
Pager 2494
383-4124 anytime
Park Pacific Investment Ltd.

DEAN PARK ESTATES
Beautiful ocean view lot, located on Moresby Park Terr. 123' frontage, fully serviced, $45,000. For sale by owner, Ladysmith 112-245-7951.

FULLY SERVICED LOTS
PRICED FROM $27,250
ON NELTHORPE ST
BY SWAN LAKE
Phone Roy at 383-1141 or 383-4497
or Dianne at 383-1141 or 479-7030
Associated Building Credits.

WHY?
See our ad "WATERFRONT"!
British American Realty Ltd.
385-1431

DEEP COVE. 1.01 ACRES. Lovely high cleared fenced lot, room for horses. Few shade cedars. Municipal water available. By owner. 656-6559. Asking $38,500.

ONE ACRE WATERVIEW LOT overlooking Coles Bay in North Saanich. Beautifully treed. Well-drilled and proven. Asking $46,500. Phone 652-4454 or 652-3838.

WIFFEN SPIT LOT; SOOKE
Largely cleared and level 100'X230 lot; 500 yards to Wiffen Spit Beach access; fine roads; hydro; phone; GVWD. 383-4504

LARGE WOODED LOTS. SERVICED, 3 M CIRCLE ON MINA AVE. FROM $28,500. CALL VIDCO 388-4232.

271 LOTS FOR SALE

At BROADMEAD

WE HAVE IT ALL

Sunny seaviews, meadows, private lanes, rocky outcrops, treed seclusion, quail, pheasant and more. If you've been looking for that special spot for your new custom residence, visit us at Broadmead, a community of quality homes, created with care to preserve and compliment its unique natural beauty.

. . . 100-ft. wide lots are not the exception in Broadmead . . . that's our average lot size . . .

. . . space to live, to grow, to enjoy casual country living . . . yet just 10 minutes from city centre

. . . We have an excellent selection of ⅓ to ½-acre home sites available for viewing, priced from $31,500 to $44,500.

TAKE THE FIRST STEP TO BETTER LIVING!
Visit us at our office-display home,
950 Royal Oak Drive
8:30 A.M.-5:00 P.M. 658-5291
or call
Jeannie Dewhurst
Royal Trust Corp.
384-8001 or 658-8980

BEAUTIFULLY TREED COMMERCIAL LAND McKENZIE AVE. EXCELLENT POTENTIAL
Full details. Serious enquiries only. EXCLUSIVE
TED WALFORD
Residence (24 Hrs.)
Office Office
598-1420 477-1841

SOUTH OAK BAY
OAK TREES AND LAWNS
2 QUARTER ACRE LOTS
FULL DETAILS:
TED WALFORD
Residence (24 Hrs.)
Office Office
598-1420 477-1841

NORTH SAANICH
1 ACRE — SECLUSION
PIPED WATER
Beautiful serviced lots ranging from .99 to 1.64 acres. Excellent treed homesites. Municipal water, roads, street lights. If you buy one of these choice lots you automatically receive a 1/13th interest in th common area reserved for exclusive use of the owners and the treed band which GUARANTEES SECLUSION. Offers invited on $44,900. For details please call:
TED WALFORD BILL REMPLE
Residence (24 Hrs:) Residence
598-1420 658-5794
Office 477-1841
Block Bros. Realty Ltd.

Sooke Lots and Acreage

Prime Sooke Lot
A short walk to Mom's Cafe, here is the ideal home site. 66x200 ft. level, treed and serviced with water and hydro. Offered at $22,500.

Sooke Road
Approximately 124x204 ft. Possible potential as this lot is surrounded by commercial property.

7 Plus Home
Approximately 7 acres of beautifully-treed property, 2 lots with frontage on 2 roads. The bonus is a 16-yr.-old, 3-bedrm. rancher.

81.3 Acres Plus
RIVER FRONTAGE
Near SOOKE POT HOLES, this is ideal holding property. This section has both good river frontage and road access.

For viewing or more information on any of the above properties, please call:
ADELLA DAVIS 384-8075 (Pgr. 1159)
ALAN PETERSEN 384-8075 (Pgr. 750)
or 477-7291 Anytime
D.F.H. REAL ESTATE LTD.

$3,000 DISCOUNT
on First 3 Sales
Beautifully treed one acre lots at Landsend Road. Each lot has water, paved roads and shared, private use of 60 acres.
$36,500 lots are $33,500
$34,500 lots are $31,500
$32,500 lots are $29,500
Terms negotiable.
Nine lots to choose from.
For your appointment to view please call Rick Hawkes at
Douglas Hawkes Ltd.
384-7128 598-1937

DEAN PARK ESTATES (SIDNEY)
Exceptional ⅓ acre view lot in prestigious area — the spectacular views of Sidney, Mt. Baker, the Gulf Islands, friendly neighbors, swimming, golf, tennis, curling, boating close by are only a few reasons why you should call me now for more details. Priced at only $39,500.
LARRY PRUDEN
656-3924 477-7497
MONTREAL TRUST

TRY $2,000 DOWN
On these 1 acre level and treed lots. 2 lots with septic tank already installed, all on hydro, water and paved roads. Financing available for building. Ideal for mobile home. Only 25 minutes from town. Priced from $20,500 to $21,500.
For details call:
JULIE MANNESS 384-3866
WAYNE BUTTERFIELD
479-7030
NATIONAL TRUST CO. 382-8101

DUNSMUIR 388-7868

1 FULL ACRE
This Beautiful ARDMORE Acre 150'x300', perked, is yours for only $32,500. ACT NOW.
ALLAN KLENMAN
656-4242

MCKENZIE. 2 FULLY SERviced lots. Builder's terms. 385-2743

LOTS FOR SALE, CAREY-Glanford area, $26,000 and up. Serviced. 477-6118, after 5:30.

¾ ACRE SEAVIEW LOT, CORdova Bay ridge. 477-1520

271 LOTS FOR SALE

COURT SALE
Only 1 left. Royal Oak. 65x110. Fully serviced. $24,000.
GLENN NICHOLLS
598-5144 598-7689
T. L. Mann & Associates Ltd.

VENDOR ANXIOUS
5 Left Only. Quiet cul-de-sac in Royal Oak. Price slashed to $28,500.
GLENN NICHOLLS
598-5144 598-7689
T. L. Mann & Associates Ltd.

BUILDING LOT
Lot 7, Deerlepe Road, Sooke
Off Whiffin Spit Road
38,380 sq. ft.
Completely serviced lot in area of new homes. One block to Sooke Harbour waterfront. Gross taxes $212.00.
Make an offer on the asking price of $20,000. Vendor anxious for sale.
Call Lorraine Strandlund at SAEC 382-9255 (24 Hrs.) or 478-4671.

DUPLEX ZONED LOT
$27,000. Drive by 871 Dunsmuir to view this nicely treed lot. Dble garage stays. Tool shed does not. Call and make me an offer anytime.
JUDITH CAMERON
477-0141 388-7088
THE PERMANENT

GULF ISLAND VIEW
.35 ac Pender Pk. Dr. In Dean Park Est. One of the best view lots available. Fully serviced. Area of fine homes.
Call TED DALE at 382-8101 anytime
NATIONAL TRUST CO. LTD.

REDUCED
OPEN MONDAY
2-5
Choice building sites. Creek. 10 acres. Timber. First left (Connie Rd.). after 5169 Sooke Rd. Try your offer on $47,500. Preview alone or call David Scott.
385-3435 P.R. BROWN & SONS

Nice Treed Lot
Shawnigan Lake — Just 1 blk from the water and lake access. Great place to spend a quiet holiday away from the crowd. Move your trailer or camper right on & you are all set up. Asking $25,000 open to offers or trades. LOUISE WILTERMUTH 477-6307 Castle Properties Ltd. 386-6164.

Two side by side city lots, older house on one lot. For more information please call
GLEN ROBERTSON
382-8101 592-9776
National Trust Co.

WILL THE PERSON WHO WANTED TO BUY ONE AND TWO-THIRD ACRE LOT ON SEAGIRT RD., EAST SOOKE — THE ONE WITH PIPED WATER AND SEA VIEW PLEASE CALL AGAIN. OWNER HAS NOW DECIDED TO SELL. DON BACON, BYRON PRICE & ASSOC. LTD. 385-2458, RES. 595-6588.

WATERFRONT
14,000 sq. ft. over 120 ft. of frontage, $71,900.
Or
View lot 10,000 sq. ft. $38,000.
To view subdivision plans and lots phone 384-4549.

LOTS — VARIOUS LOCATIONS Royal Oak Ave., Quadra-McKenzie Area and Gordon Head by UVIC in which we can build your New House. For information call Mrs. Pat Saulnier, Kasapi Const. Co. Ltd. 538 Dupplin Rd. at 386-6191 or res. 384-2197.

BEAUTIFUL BRENTWOOD
26 lot deluxe subdivision, Con-Ada Rd. (off Sluggett or Marchant). See it and compare. All sizes, underground, close to ocean, schools, shops. Starting $24,000. Priority to private builders. Owner, 652-3428 or 652-2346.

SOOKE. SUPERIOR WOODED lots on excellent road. 2 to 3 acres from $22,000. Mountain views. 642-5508.

SIDNEY
Fully serviced lot close to town centre, 55x101, $23,900. 477-0616 evenings.

BEAUTIFUL ROCKLAND LOT, $53,500. Byron Price & Associates Ltd., 385-2458.

73X115' BUILDING LOT
1086 Lodge Ave off Quadra
$26,500 382-8937

TREED LOT IN NEW SUBDIVIsion in Glanford-Judah area. $28,500. 658-8556.

OFFERS ON NICE TREED LOT, 2324 Sooke Rd, Colwood. 478-3229.

SHAWNIGAN LAKE, RECREation lot and 22' Scamper trailer, $13,000. 383-3666.

273 PROPERTY FOR SALE

TWO COUNTRY PROPERTIES
1) This mini-farm has everything, delightful 3-bedroom, full basement main residence. PLUS modern 2-bedroom guest cottage. PLUS recent built hog barn with loft PLUS city water hookup. Truly a value packed property offered at $145,000
2) This one of a kind rancher home, one year old, over 2500 sq. ft., 4 bedrooms, 3 baths, sunken games room. Top quality throughout, set on delightful two acres. ADDED BONUS. Large 2 level heated workshop. $89,900. Contact
LES ADAIR-WILLIAMS
477-0191 383-9950
Royal Trust

LARGE APARTMENT SITE
Now is the time to build. Ideal site for either a Condo or rental project. Very desirable location. Please call: Vaughn L. Thompson, Victoria Realty Ltd., 386-3585.

TOWNHOUSE SITE
—15,364 sq. ft.
—Site ready for building
—Services in
—Plans available
Asking $115,000. Call:
GRAYDON HOOKER
386-2111 598-2186
MONTREAL TRUST
386-2111 DAVE HELM 595-2658

2 ACRES IN COBBLE HILL, $20,000. 483-4758 Powell River

274 PROPERTY WANTED

PROPERTY WANTED!
Have bonafide buyer who wishes ½ to 2-acre parcel of land in either Saanich Peninsula or Metchosin-Sooke area. Up to $35,000. Prefer gentle slope facing south, some privacy. Please call:
DAVID SOUTHALL
477-7291 (Bus.) 652-1201 (Res.)
D. F. H. REAL ESTATE LTD.

LAND REQUIRED
Developer interested in purchasing land suitable for subdivision. All inquiries handled discretely. Phone anytime Paconla Investments Ltd. 388-9644

CASH FOR
Land for development for subdivision, lots in the Victoria area. Kasapi Construction, 386-6191.

280 ACREAGE FOR SALE AND WANTED

EDMONTON
16½ acres, ½ hour to city, on blacktop, gas, power and phone, well treed, possible subdivision, near good lake, take trades, $36,500. 656-1635.

280 ACREAGE FOR SALE AND WANTED

READY FOR BUILDING
Delightful tree covered 10 acres on good road. Well is in. Building permit ready to be picked up. Hydro in. Blasted and levelled for building site of Strata Duplex. Metchosin — Happy Valley area. Only $56,900. Hurry it won't last. MLS.
JULIE MANNESS 384-3866
WAYNE BUTTERFIELD
479-7030
NATIONAL TRUST CO.
382-8101

115 ACRES
45 acres of this land is now under serious consideration for down zoning to 5 acres — 2 acre minimum. Views on much of the property overlook Juan de Fuca and Haro Straits. 4 miles to the new Hospital by paved road and in the 7 mile circle to City Hall. Excellent future potential can be verified. Please ask for our portfolio. It looks very interesting. $350,000.
385-7721 BILL WEISS 598-8443
REID TOPP
385-7721 388-6275 PGR 619
GARDNER REALTY LTD.

DUNSMUIR 388-7868

LOOKING FOR LARGE ACREAGE? I HAVE ACCESS TO SOME. CALL: BING RICHARDS. 388-7868 or 388-5464, Pager #732.

3.05 ACRES
(Light Industrial)
Prime level cleared land suited to many uses — located close to Victoria airport, easy access and well priced. Call me for further details.
LARRY PRUDEN
656-3924 477-7497
MONTREAL TRUST

REDUCED
OPEN MONDAY
2-5
Choice building sites. Creek. 10 acres. Timber. First left (Connie Rd.). after 5169 Sooke Rd. Try your offer on $47,500. Preview alone or call David Scott.
385-3435 P.R. BROWN & SONS

WOODED PROPERTY
2.6 acres of trees, rock, stream on a quiet road in Metchosin area. $25,900.
SIMON FLETT 592-7451
JACK GRANT 477-8172
THE PERMANENT 382-9191

FINE SELECTION
I can offer you several 5 acre parcels at competitive prices in the Prospect Lake area, two of which are on a cul de sac and particularly outstanding. Please contact me to discuss the advantage of building your home in this lovely district close to town.
Giff Calvert 479-4593 or 382-6151
Norman Ross & Associates Ltd.

2 AC. TREED LOT, MILL BAY. PIPED WATER, PAVED ROADS, APPROVED SEPTIC SITES, $28,500.
Rick Hawkes
Douglas Hawkes Ltd.
384-7128 Collect 598-1937

WHY?
See our ad "WATERFRONT"!
British American Realty Ltd.
385-1431

VIEW LOT, 4 ACRES WITH driveway and building site. Close to Luxton on Sooke Rd. $35,000. Terms. 478-1975.

10 ACRE TREED LOT ON south face of Mount Newton, $75,000. 652-1554.

$800.00 DOWN; 10 ACRES. Trees, river. Price $39,800.00 Cobble Hill, for brochure 388-6876.

285 UP ISLAND PROPERTIES

WATERFRONT COTTAGE — MAPLE BAY
1 bedroom just past the Mai Tai at Maple Bay. 50' of waterfront. Lovely views. Asking $59,500.

CHERRY POINT SEAVIEW — EXECUTIVE
Spectacular views of the Channel and the Islands from this quality built 3 bedroom home. Full basement with workshop. Large master bedroom with ensuite. ¾ acre with private patio for outdoor summer living. A must to view. $89,500.

25 ACRE FARM
With excellent hay-producing bottom land. New 3 bedroom home with full basement, designed for no-cost heating. Original farmhouse also on property and presently rented. Located in the pretty Westholme Valley with lovely views from the farmhouse. Asking $170,000.

COWICHAN BAY CONDOMINIUM
Luxury 1 bedroom condominium close to marinas at delightful Cowichan Bay. Appliances included. $26,900.

SECLUDED HOME MILL BAY
Snugly set in its own one acre. This 3 bedroom home offers privacy, yet is easily accessible to both Duncan and Victoria. Full basement. Nice garden area. Even seaviews. Only $71,500.

HOMESITES
A good selection of building lots.
★ 1 acre, terrific seaviews — Cherry Point $23,500.
★ Fully serviced seaview lot at Cowichan Bay. ONLY $16,900.
★ ⅔ acre just off Lakes Road, Duncan, on water, very parklike. $25,900.
★ ½ acre, mountain views, only minutes from downtown Duncan, $19,900.
For more information on any of the above, please call
VERA AUCHINACHIE
748-0381 or 746-6509
J. H. Whittome and Co., Limited
254 Trans-Canada Highway
Duncan, B.C.

MAPLE BAY WATERFRONT
Magnificent natural acreage. Privacy. Spacious single level house facing southeast. 3½ bedrooms, 2½ bathrooms, double carport, sundeck, patios, unfinished dock. $165,000. Principals only. By appointment only, 112-748-8210.

KOKSILAH RIVER
38 BEAUTIFUL PARKLIKE ACRES, 5 miles from Duncan. Truly a rare par cel. Priced at $89,000, excellent terms, please call Colin Munro, Victoria Realty Ltd. 386-3585, res. 652-3383.

SECLUDED WATERFRONT
120' waterfront in Ladysmith Harbour, near Manana Lodge. This ⅔ of an acre has mature fir and cedar trees with a terraced building site. $34,900 or best offer. 245-3883.

5 ACRES PARTLY CLEARED with 3 bedroom trailer. Good water supply, good location for commercial or sports fishermen. $45,000. 112-728-3216 or write P.O. Box 109, Bamfield, B.C. V0R 1B0

BY OWNER, 3 BEDROOM Shawnigan home on treed ¼ acre. 1325 ft. 2½ years old. View. Fireplace. Extras. $46,900. (Below cost). 743-4246.

SHAWNIGAN AREA, 2.46 acres, frontage on two roads, $21,900. $3,000 down or trade for ? Leo Van Dyk, 479-6264 or 386-3585. Victoria Realty Ltd.

57 ACRES OF RIVERFRONT property. Phone 754-1429 or write to Box 3093, Courtenay, B.C.

285 UP ISLAND PROPERTIES

malahat realty ltd.
P.O. Box 40
Mill Bay, B.C.
743-5525

ECONOMICAL HOME ON ALMOST AN ACRE
Goood value here in the fast growing Mill Bay area. A solid 3-bedroom well insulated home with full basement on one acre. Has fruit trees and garden area established. Amply water, small chicken house with run. Asking $49,900.

DELUXE HOME ON ½ ACRE
Lovely Tudor style with 4 br. 2½ baths, brick fireplace, best quality throughout. Double enclosed garage, heated crawl space, immaculately maintained in sea view area among prestigious homes. Don't miss seeing it at $79,900.

10 acres—Malahat, Mill Bay, treed, $60,000.
7 acres—North of Mill Bay, creek and two trailer pads, $49,000.

GRADUATION TIME
Plan now for the future — grow your own food supply, chickens, turkeys, vegetables, raise a couple of goats for milk. It's all being done on this approx. ¾ acre mini farm. There is a barn for the goats and their feed etc. A good size workshop, poultry runs, greenhouse, metal tool shed. Property has excellent water supply and is fenced and crossed fenced. A six year old very attractive 4-bedroom home which nestles amongst the trees has a large central fireplace which helps reduce heating bill, has beamed ceilings and a large secluded patio. Truly a lovely family home from which the owners are graduating to a larger farm. Don't miss this at $69,900.
For more information please call:
TOM BURDGE 743-9398
LISA MADIGAN 746-6990

SEA VIEW
Cherry Pt. area custom built 4 BR, family room with wet bar, heatilator fp, spacious dining, custom kitchen with appliances. Master Br, ensuite with powder room. Double garage. Lovely sea views. $87,500.

COWICHAN BAY SEA VIEW
Near new, and fully service landscaped property with a completely developed basement, double carport and a spacious covered sundeck for outdoor enjoyment. Excellent value at $63,900.

COWICHAN VALLEY FARMS
HOME & 60 ACRES
60 acres, flat, creek and only minutes from Duncan. 3 Br, basement home, 1½ years old, peaceful setting, $160,000.

20 ACRE FARM
The best 20 acres in the valley. Lovely 4 Br. basement home, good out buildings, sheep proof perimeter fencing. South of Duncan. Asking $154,800.

17.45 ACRE FARM
Colonial home, 4 bedrooms, all thermo windows. Good out buildings, fenced and cross fenced, good value at $128,000.

On above please call: ARLENE ROBINSON at 746-6135 or (604) 748-8333 evenings or GEORGE NAYLOR at (604) 746-6135 or 746-5210 (evenings). G. K. Schmidt Realty Ltd., Duncan, BC Realty World Member Broker.

EXCITING!!! RIVER FRONTAGE TWO HOMES 5.72 ACRES
This beautiful estate-like property is boardering the Village of Cowichan Lake. The main residence offers over 1600 sq. ft. of living area, all on one floor. Spacious living room with rock F.P., bright, modern kitchen with dining area, 4 bedrooms, 2 full bathrooms, panelled family room. Carpeting thruout. Plenty of storage. Large sundeck and patio overlooking Stoney Creek. The guest cottage is like new, self-contained with 2 bedrooms, thermo windows and 2 patios. Generous paved driveway, 400 sq. ft. workshop. Park-like grounds lead to the river for swimming, boating and fishing. Well treed to supply wood and logs, also development potential. This unique property is offered at $197,500 (MLS), trades considered. Please call us for more details. Leo Van Dyk, 479-6264. Don Munro, 477-1705, Victoria Realty Ltd 386-3585.

ISLAND RETREAT
Easy access 2.11 acres at Mill Bay offering a unique building site ready to build on, drilled well in. Frontage on three roads. Clear title, offered at $38,500. MLS.
Les Adair-Williams
477-0191 383-9950
Babe Jetko
477-0191 721-3851
ROYAL TRUST

WHITTOME'S
FULLER'S LAKE WATERFRONT
Quality home set on over ½ acre, peaceful setting, good swimming, close to Golf Course. $96,000.
KAREN FARRINGTON
J. H. WHITTOME & CO. LTD.
Box 120, Chemainus, B.C.
Phone: 246-3231 or 245-2601

Duncan Realty Ltd
1 300 Brae Rd
Duncan, B.C.
10 ACRES
Near Duncan, semi-cleared, some marketable timber, quantity of gravel. Priced at $42,500. Excellent for those who like privacy.

HOME ON 5 ACRES
Partly cleared and parklike, newly decorated in parts. Garage and workshop. Fruit trees. Priced at $74,900.
748-3156 MICKEY EVOY 746-6362

QUALICUM EXECUTIVE FAMILY HOME
1400 sq. ft. Full basement. Custom built executive home on ½-acre on quiet street in Qualicum Village. Downstairs has two additional bedrooms, rec room with F.P. and wet bar plus a 2-room office for the professional to practice. View this impressive home that has an unending list of features and is offered at $127,900 with Ray Morris: 248-6382, Block Brothers, Parksville: 248-6115.

$25,000 EACH
10 large lots — new subdivision, private cul-de-sac, full services installed, close to town, school, large new rec centre, hunting, fishing, easy living in pleasant community. SE slope in setting of natural trees and rock. Ideal "Solar" home sites. Good residential area. One hour easy drive to North Cowichan from Victoria. Quality moderate homes built to your choice. Buy direct 595-5694 or Victoria Press box 512.

285 UP ISLAND PROPERTIES

SUMMERS HERE!

Great summer resort or winter hideaway. This cosy 4 bedroom cottage is located just past Youbou and within steps of Cowichan Lake. The plumbing and wiring are in, all it needs is a generator. Make an offer on $35,900. This must be sold.
Realspan Properties Ltd.
388-6454
Gary Bridge 384-6119
Member-All points relocation services.

Cowichan Lake Frontage

Located at Honeymoon Bay on Cowichan Lake. 70' of man made gravel beach. Small 1 bedroom cottage. Community water. Ideal for 2 or more families. Asking $32,000. Easy terms. Call FRED CHOWN, 746-5171 or Res 746-6848.
H.W. DICKIE LTD
70 Government St
Duncan, B.C. V9L1A1

COWICHAN BAY

Sacrifice by owner, immediate possession, reduced to $54,500. 5 bedroom, 3 year old home on fully serviced lot. Two 4 piece bathrooms, full basement, kitchen with eating area. Seperate dining room, access from kitchen and dining room to sundeck. Fireplace in living room, wall to wall throughout, fenced lot. 45 minutes to Victoria. Walking distance to the Bay. Excellent for boat owner. 112-746-4577, 642-4830

PARKSVILLE SPECIAL

Don't miss this once-in-a-lifetime purchase. 2-bdrm. townhouse with private patio in adult-oriented complex close to all amenities, $28,900 or best offer. For information phone 112-530-3295 eves. collect.

PROTECTION ISLAND

Lot on Pirates Lane backing onto Hidden Treasure Park. Delightful retreat off Nanaimo. $6,000
WILFRED DAVIS
479-1667 658-8884
J.H. Whittome & Co. Ltd.

2 ACRE LOTS, MILL BAY. FEATURING VIEWS ACROSS PAT BAY TO THE AIRPORT, THE SAN JUANS AND BEYOND. PIPED WATER, PAVED ROADS, APPROVED SEPTIC SITES. $36,500.
Rick Hawkes
Douglas Hawkes Ltd.
384-7128 Collect 598-1937

290 FARMS FOR SALE AND WANTED

2-ACRE MINI FARM $88,500

Older, 2-bdrm home but extremely well-maintained flat. Arable land located in N. Saanich.
DOUG SCOTT
656-3924 656-6810
MONTREAL TRUST

25 ACRES

North Saanich, house, pond, timber, water, 18 acres cleared, A.L.R, privacy, hobby farm. $12,000 per acres. Victoria Press, Box 257.

293 GULF ISLAND PROPERTIES

PRIVATE PARK-LIKE PARADISE

8 Acs. of evergreen and arbutus, approximately 1200 ft. of winding driveway. Good water supply with drilled well. Site cleared and ready to build. Log house plans available. Mid $40's.

All Cedar home tucked in amongst the trees with sunny wrap around sundeck. Kitchen sky slight, new 3 level split. $50,000.

Island Specialists, Pender Island.
Lynn Smith 629-3360
Lou Henshaw 629-3493

YOUR OWN PRIVATE BEACH!!

Lakefront lot at the end of a quiet cul-de-sac. Cement pad for trailer, paved driveway, secluded. with community water. $15,500.

Call Marg Keating 629-3329

PENDER ISLAND

WATERFRONT HOME
Complete privacy, superb sea views and sheltered moorage in Browning Harbour. 5 years old, 2-bdrs, 2 level home, stone FP, kitchen barbeque, rec room with brick FP. Large sundeck. 1 acre with 194' waterfront. $79,500.

COTTAGE-$16,500
872 sq.ft. 3-bdr cottage on ½ acre treed lot. Appliances & furniture included. Ready to move in

700 sq.ft. 1-bdr home. Dining room, FP, appliances incl. Separate garage. 1.28 acres treed & parklike. $44,000.

New 2-bdr home on arable, level ½ acre lot. Beautifully landscaped with lawns & rock garden. Brick FP. Sundeck. $45,000.

½ acre Southern exposure, unobstructed ocean view lot. Services. Driveway in. $14,500.

1.7 acres island and sea views. Private road. Serviced. $16,500.

800 sq.ft cottage, hidden on ½ acre. Walking distance to main Island Ferry Terminal. Ideal weekend retreat. $22,500.
PACIFIC COAST LANDS LTD
112-629-3271 (24 hrs), Pender Island, BC. V0N 2T0.

GABRIOLA ISLAND

$26,900 FULL PRICE
2 bedroom home with carport. Central location, treed ½ acre lot.
CLOSE TO BEACH
5 acre view lots with wells, close to Whalebone Beach from $29,900.
GEODESIC DOME
Unusual design home on 1 acre, close to ferry. Fireplace, thermowindows, coloured plumbing, $38,900.
CHALET STYLE
2 bedroom home, beautiful wood interior. Close to beach. $41,500.
2½ ACRE HIDE—AWAY
Well treed property, large garden area. 2 bedroom home with wood beamed interior. $52,000.
CLOSE TO BEACH
$19,900. Cottage with well, furnished with propane stove, fridge, etc.
NEIL WARK
Eves, 247-8852
GABRIOLA REALTY LTD
247-9622

GULF ISLANDS

90 acres of high view, partially timbered property on beautiful Saltspring Island. Southern exposure overlooking the Gulf Islands. ½-hour ferry trip from Victoria, this property is subdividable into 4 lots — preliminary approval granted. Asking price $125,000. Call
388-4434 RICK KINNIS 388-4434
WESTMONT REALTY (1977) LTD.

SOUTH SALT SPRING ISLAND

27.6 acres with subdivision potential. Lovely treed acreage with some Arbutus and Oaks. Road and hydro access. Only $69,000.
SHARON DAILY 721-5358
JACK KONDRATIUK 384-0878
CANADA TRUST 595-5131

NORTH PENDER, OVER 6 acres, spectacular view of Gulf Island, southern exposure, near ferries. 478-0231, 477-8341 early am. or late evening.

ARCHITECTURALLY DESIGNED waterfront cabin, Wise Island, $42,500. 112-921-9391.

Wardrobe-Expanders

Printed Pattern

Cool, quick, EASY! Expand your summer wardrobe with pretty tops that float freely above skirts and pants or can be tucked in. Save $$$, sew now!

Printed Pattern 9148: Half Sizes 12½, 14½, 16½, 18½, 20½; Women's Sizes 34, 36, 38 40, 42, 44, 46, 48.

$1.50 for each pattern — cash, cheque or money order. Add 25¢ for each pattern for first-class mail and handling. Send to: Victoria Press Ltd., Pattern Dept., 109 Crockford Blvd., Scarborough, Ontario, M1R 5B4. Print plainly pattern number, your name, address.

All the new clothes you need for your busy life are in our SPRING SUMMER PATTERN CATALOG! Dresses, tops, skirts, pants, vests jackets. Plus $1.50 free pattern coupon. Send 75¢

131-Add a Block Quilts...$1.50
130-Sweaters-Sizes 38-56..$1.50
129-Quick/Easy Transfers..$1.50
128-Patchwork Quilts....$1.50
127-Afghans 'n' Doilies...$1.50

Zip This Up!

Zip into fashion's newest cape-poncho in 2 colors.

JIFFY-CROCHET—fits comfortably over everything. Make this zip-front cape-poncho of worsted-weight synthetic. All single, double crochet. Pattern 620: Sizes 8-18 included.

$1.50 for each pattern — cash, cheque or money order. Add 25¢ for each pattern for first-class mail and handling. Send to: Victoria Press Ltd., Pattern Dept., 109 Crockford Blvd., Scarborough, Ontario, M1R 5B4. Print plainly pattern number, your name, address.

NEW FOR 1979! NEEDLECRAFT CATALOG—Hundreds of beautiful things to make! 3 free patterns inside. Send 75¢

130-Sweaters-Sizes 38-56..$1.50
129-Quick/Easy Transfers..$1.50
128-Patchwork Quilts....$1.50
127-Afghans 'n' Doilies...$1.50
126-Crafty Flowers.....$1.50
125-Petal Quilts.....$1.50
124-Gifts 'n' Ornaments..$1.50
123-Stitch 'n' Patch Quilts$1.25
122-Stuff 'n' Puff Quilts..$1.25
121-Pillow Show-Offs....$1.50
120-Crochet a Wardrobe..$1.00
119-Flower Crochet.....$1.00
118-Crochet with Squares..$1.00
116-Nifty Fifty Quilts....$1.00
115-Ripple Crochet.....$1.00
114-Complete Afghans....$1.00
112-Prize Afghans.....$1.00
111-Hairpin Crochet.....$1.00
107-Instant Sewing.....$1.00
105-Instant Crochet.....$1.00
103-15 Quilts for Today...$1.00
102-Museum Quilts.....$1.00
101-Quilt Collection.....$1.00

Deaths and funerals

305 DEATHS and FUNERALS

BOMPAS — On June 27, 1979, in hospital in Victoria, Rev. John G. G. Bompas, in his 95th year; of 1888 Taylor St., a resident here for 24 years, formerly of Salt Spring and Alberni. He leaves his loving wife, Gladys; 2 daughters, Mrs. C. A. (Gladys) Bury of Surrey, B.C. and Mrs. H. G. (Janet) Harper R.N. of Victoria; five grandchildren; one sister, Mrs. Janet Palmer of Sidney; numerous nieces and nephews. He was well known as a United Church clergyman for 50 years.

Funeral service will be held on Friday, June 29 at 2:00 p.m. in the First United Church, Quadra at Balmoral Sts., with Mr. Lawrence Moon and Very Rev. Dr. Hugh McLeod officiating followed by interment at Shady Creek Cemetery. McCall Bros. in charge of arrangements. (Auspices of Victoria Presbyterv.)

BOXER — On June 27, 1979 Charles Clarence Boxer in his 78th year, passed away at the Royal Jubilee Hospital (Victoria, B.C.) after a short illness. Formerly of Winnipeg, Mr. Boxer moved to Victoria after the death of his wife, Margaret in 1973. Mr. Boxer retired from the Canadian Wheat Board after 18 years service as Representative in Washington, D.C., London, The Hauge and Brussels. He is survived by his daughter, Beverley Hortensius (Mrs. B.A.) and two grandchildren, Karen and Roger of Burlington, Ontario.

Funeral service will be held on Tuesday, July 3 at 10:30 a.m. in The MAIN CHAPEL of McCall Bros. Vancouver and Johnson Streets, with the Ven. Archdeacon Hywell J. Jones officiating, followed by Cremation. (Flowers gratefully declined, friends so desiring may contribute to the Canadian Cancer Fund, 857 Caledonia Avenue, Victoria, B.C.)

EVANS — At the Priory Hospital, Langford, B.C., on June 26, 1979, Miss Alice Dorothy Evans, aged 87 years. Born in West Bromwich, England, late residence, 567 Goldstream Avenue. She leaves her sister, Mrs. A. Ford, Bowden, Alta.; brother, Mr. Ivor Evand, England; nephews, Mr. Walter Ford, Vancouver, B.C.; nieces, Mrs. Sharon McLaren, Nanaimo, B.C., Mrs. Cunningham, Edmonton, Alta.

Service in St. John The Baptist Anglican Church, Glencairn Place, Colwood, B.C., on Friday, June 29, 1979, at 11:00 a.m. Rev. Henry Silvester officiating. Interment at Colwood Burial Park. Arrangements by the Sands Funeral Chapel of Heather, 317 Goldstream Avenue, Colwood, B.C.
SANDS — COLWOOD

HARDING — On June 27, 1979 in Victoria, B.C., Charles William Harding aged 78 of 3942 Marjean Place, born in Newcastle-on-Tyne Northumberland, England, formerly of Lamont and Edmonton, Alberta and Vancouver, B.C., a resident of Victoria since 1976. Predeceased by his wife, Mary in 1963, he is survived by a daughter, Mrs. E. L. (Mary) Erickson of Victoria and one sister, Mrs. Mario Siddon of Northumberland, England. He was a Past Master of Lamont Lodge #94, A.F. & A.M. Lamont, Alberta; a member of The Hampton Singers, Saanich Silver Threads and St. Aidans Church Choir.

Private Cremation. McCall Bros. in charge of arrangements. (Flowers gratefully declined.)

HENRY — D. Brock, of 1897 Monteith Street, passed away at the Royal Jubilee Hospital on Wednesday, June 27, 1979. He was a resident of Victoria since 1940, formerly of Regina. Survived by his loving wife, Bette; daughter, Gillian and son, Patrick, in Australia. Also two sisters, Mrs. Aubrey (Elaine) Price in Nova Scotia, and Mrs. Hugh (Marion) Smith in Victoria.

Private funeral service. Friends wishing to do so please send contributions to The Canadian Cancer Society, 857 Caledonia Avenue, Victoria. Flowers gratefully declined.

JOHNSTON — On June 27, 1979 at Victoria General Hospital, Tena Anastasia Johnston, aged 52, of 4515 Parry Cross Road, Victoria. She is survived by her husband Douglas Muir Johnston; one son, Anthony and wife Dianne; daughters, Barbara and Debby all of Victoria, Jocelyn Storey and husband, Paul of Prince George; five grandchildren; loving sister, Anne Pastic and brother-in-law, Donald of Calgary; two nephews and three nieces.

Requiem Mass will be celebrated Saturday, June 30, at 1:00 p.m. in the Chapel of First Memorial Services, 4725 Falaise Drive. Rev. M. Costello and Rev. J. Farrell, Celebrants. Cremation. In lieu of flowers donations to George Pearkes Clinic, 3970 Haro Street would be greatly appreciated and acknowledged. Arrangements through First Memorial Services Ltd.

KENT — On June 27, 1979 in Calgary, Alberta, Alice Jean Kent, aged 90, formerly of No. 74 — 3700 Cedar Hill Road, Victoria. Predeceased by her husband, Albert Henry Kent in 1959, and her son, Frank in 1978; she is survived by her loving family; sons and daughters-in-law, George and Vi Kent, Comox, B.C.; Bob and Margaret Kent, Victoria; daughter and son-in-law, Mary and Fred Waldane, Calgary, and daughter-in-law, Alphena Sanderson, Vancouver; also eight grandchildren.

Funeral service in Calgary the afternoon of June 30, 1979, followed by Cremation. Flowers gratefully declined.

LAPPER — On June 27, 1979, Mr. Robert Claude (Will) Lapper, aged 67 years, born in Minnedosa, Manitoba, late residence, 2084 Vallis Place, Sidney, B.C., formerly of Banff, Alta. He leaves his loving wife, Kathleen and son, Robert Witt, at home; daughter, Rowena, Edmonton, Alta.; sister Ronah Cantwell, Brandon, Manitoba; two nieces. Mr. Lapper served overseas with the 3rd Anti Tank Regiment, during the Second World War with the rank of Major and participated in "D" Day at Normandy. He was a member of the Royal Canadian Legion, Sidney, B.C., and Tweed Lodge, Brandon, Manitoba.

Service in St. Andrew's Anglican Church, 9696 Third St., Sidney, B.C., on Friday, June 29, 1979, at 3:00 p.m. Rev. Robert Sansom officiating. Interment at Royal Oak Burial Park, Saanich, B.C. Flowers gratefully declined. Those so desiring may contribute to Vancouver Island Kidney Patients Association, P.O. Box 5145, Postal Station B., Victoria, B.C. V8R 6N4. Arrangements by Sands Chapel of Roses, Sidney, B.C.
SANDS — SIDNEY

MUSGRAVE — On June 26, 1979, in Victoria, B.C., Thomas George Musgrave, aged 91. Formerly of 847 Dunsmuir Road; born in Gainsborough, Lincolnshire, England. Predeceased by his first wife, Molly, and his second wife, Alice. He is survived by one daughter and son-in-law, Constance and Thomas McConnell of Victoria; two sons and daughters-in-law, Ernest and Eva of Moose Jaw, Edward and Cathy of Vancouver; eight grandchildren and 10 great-grandchildren; two sisters, Mrs. Laura Palmer and Mrs. Elsie Kirk, both of England; sister-in-law, Mrs. Mabel Musgrave, also of England. He is also survived by two stepchildren, Mr. Reg Barnes, of Calgary, and Mrs. Grace Watkins of Calgary; four step-grandchildren and three step-great-grandchildren. He was a member of the Masonic Lodge.

Accompanied to Moose Jaw, Saskatchewan, for funeral service. Interment at Rosedale Cemetery, Moose Jaw. Flowers gratefully declined. (Friends so desiring may contribute to the charity of their choice.) McCall Bros. in charge of arrangements

305 DEATHS and FUNERALS

TAYLOR — Francis G. (Frank) at the Memorial Pavilion Hospital in Victoria on June 27, after a long illness endured with great fortitude. He leaves his wife, Rachel at the residence, #436-200 Dallas Road, Victoria, B.C., V8V 1A4. Son, Michael in Ladner, B.C.; daughter, Karen in Dawson Creek, B.C.; brother, Gordon in Burnaby, B.C.; daughter-in-law, Etsuko and grandaughter, Mariko in Ladner, B.C.; brother-in-law and sister-in-law, Frances and Jim Brigham in Victoria, B.C. Two aunts in England. Cousins, nieces and nephews in Victoria, Burnaby, England, Australia and New Zealand.

Private funeral. Cremation. Flowers gratefully declined. Donations in Frank's memory to the charity of your choice would be appreciated. A memorial service will be held on Wednesday, July 4, 1979 at 3 p.m. in the Chapel at the Memorial Pavilion. Padre Tony Roberts officiating. Arrangements through the Memorial Society of B.C. and First Memorial Services Ltd.

The Lord is my Shepherd
I shall not want
He maketh me to lie down in green pastures
He leadeth me beside the still waters
He restoreth my soul
He leadeth me in the path of righteousness for his name sake
Yea though I walk through the valley of the shadow of death
I will fear no evil
For thou art with me, thy rod and thy staff they comfort me
Thou preparest a table before me in the presence of mine enemies
Thou anointest my head with oil
My cup runneth over
Surely goodness and mercy shall follow me all the days of my life and I will dwell in the House of the Lord forever.

308 CARDS OF THANKS

With our deepest gratitude we extend sincere thanks to the members of Victoria Fire Department and Police Department who attended the fire at our home on June 10th; to the wonderful doctors and nurses of the Burns Unit of Victoria General Hospital who spared no effort to make Peter as comfortable and free from pain as humanly possible; to his schools chums, teachers and his friends for their letters and cards to him and to us; to all our neighbours, friends, relatives and everyone for their assistance and expressions of sympathy in the tragic loss of our son and brother Peter.
Mr. and Mrs. Ernest G.W. Henn and Family.

MRS. NANCY EASOM OF Trail, B.C. would like to extend her grateful thanks to Dr. Paul Henry, the ambulance attendants and staff of Victoria General Hospital for their care and consideration at the time of the sudden death recently of her husband, Frank Easom. Also to the Rev. Struthers, her sincere appreciation for his kindness and words of comfort.

Heavy are our hearts today,
Memory brings you
back once more,
To the time when
you were with us,
To the happy
days of yore.

309 IN MEMORIAM

KELLETT - In loving memory of a dear husband and father Arthur who passed away June 29, 1977. Sadly missed and always remembered by his loving wife Minnie and son Stan.

KUYVENHOVEN - In loving memory of Bert, who passed away June 29, 1976.
Not till the loom is silent
And the shuttles cease to fly
Will God unroll the canvas
And explain the reason why
The dark threads are as needful
In the weavers skillful hand
As the threads of gold and silver
In the pattern he has planned
His wife Nel and children

THEY SHALL GROW NOT OLD AS WE WHO ARE LEFT GROW OLD, AGE SHALL NOT WEARY THEM, NOR THE YEARS CONDEMN, AT THE GOING DOWN OF THE SUN, AND IN THE MORNING, WE WILL REMEMBER THEM.
WITH GRATITUDE, SANDS

310 FUNERAL DIRECTORS

McCall's

FRIDAY
SHEPPERD
Mrs. Clarice
11:00 a.m. ST. MARY'S ANGLICAN CHURCH CHAPEL.
BOMPAS
Rev. John G. G.
2:00 p.m. FIRST UNITE CHURCH
McDOUGALL
Mr. Alexander (Sandy).
3:00 p.m. FLORAL CHAPEL
TUESDAY
BOXER
Mr. Charles Clarence
10:30 a.m. FLORAL CHAPEL
COSTELLO
Mrs. Sandra
3:30 p.m. FLORAL CHAPEL
PRIVATE SERVICE
HARDING
Mr. Charles William

McCALL BROS.
Funeral Chapels
1400 VANCOUVER STREET AT JOHNSON

For Funeral Information
Phone 385-4465

310 FUNERAL DIRECTORS

Sands

COMMUNITY CHAPELS DEDICATED TO SERVING Vancouver Island Families

HERE WHEN YOU NEED US

Your Seven Community Chapels	
VICTORIA	388-5155
SIDNEY	656-2932
COLWOOD	478-3821
DUNCAN	746-5212
LADYSMITH	245-2331
NANAIMO	753-2032

We Care About Vancouver Island Families

Sands

Hayward's (B.C. Funeral Co.)
Thomson & Irving

Funeral Chapels
1625 Quadra St.
386-3505

CUNNINGHAM FUNERAL CHAPEL
1155 FORT STREET
Phone 384-5512 or 384-8626
Offering dignified moderate service for all. Geo. S. Cunningham, owner, manager.

FIRST MEMORIAL SERVICES
Serving the Public and Exclusive Area. Undertakers for the Memorial Society of B.C. 658-5244.

311 MONUMENTS

STEWART MONUMENTAL WORKS LTD.
ESTABLISHED 1896
Marble fireplace and tabletops.
1403 May St. 384-3452
Memorial of Distinction

Mortimer's Monuments
383-6421
709 KINGS RD. (at Douglas)
FOUNDED 1877

SPELL
IT
OUT

When you have something to sell, the easiest way to find a buyer is to spell it out in print! You do that by placing a low-cost Classified Ad in the newspaper, telling our readers what you have to sell. We'll help you. Give us a call today at 386-2121.

NOTICE OF APPLICATION FOR CHANGE OF NAME

NOTICE is hereby given that an application will be made to the Director of Vital Statistics for a change of name, pursuant to the provisions of the "Change of Name Act," by me: Greta Stadler of 2860 Graham Street in Victoria, in the Province of British Columbia, as follows: To Change my name from Greta Stadler to Rita Stadler.

Dated this 26th day of June, A.D. 1979.

Mrs. Greta Sadler.

NOTICE OF APPLICATION FOR CHANGE OF NAME

NOTICE is hereby given that an application will be made to the Director of Vital Statistics for a change of name, pursuant to the provisions of the "Change of Name Act," by me: Joan Dorothea Foster of 388 King George Terrace in Victoria, in the Province of British Columbia, as follows:

To change my name from Joan Dorothea Foster to Joan Dorothea Metten.

Dated this 18th day of June, AD 1979.

Joan D. Foster.

TO: RONALD ALFRED VICKSON

An application will be made on Monday, the 23rd day of July, A.D. 1979, to the Supreme Court of British Columbia, for an Order that your Consent to the adoption of your male child, who was born on the 6th day of September, 1970, be dispensed with, and for an Order for the adoption of your said son. If you have any objections, please contact Miss E. B. Hornby, District Registrar, of the Supreme Court of British Columbia, 77 College Street, Chilliwack, in the Province of British Columbia. Phone number 792-3341 quoting action number 64/79.

NOTICE TO CREDITORS

Re The Estate of FRANK MOSELEY IVATT, also known as FRANK M. IVATT, formerly of 2898 Glenwood Avenue, in the City of Victoria, Province of British Columbia, deceased.

NOTICE IS HEREBY GIVEN that creditors and others having claims against the estate of the above-named deceased are hereby required to send them to CANADA TRUST COMPANY, Executor, on or before the 31st day of July, A.D. 1979, after which date the Executor will distribute the said estate among the parties entitled thereto, having regard only to the claims of which it then has notice.

CANADA TRUST COMPANY
Executor
By its solicitors,
Messrs. Pearlman & Lindholm,
Victoria, B.C.

TENDER FOR TRAILER HOME

Offers will be received up to 11:00 a.m., P.D.S.T., July 11th, 1979, for the supply, delivery and setting up of one new mobile home unit. General requirements are 14'x50' to 60' complete with furniture and drapes, stove, furnace, fridge to be propane operated, lights electric. Delivery and setting up, Sooke Lake area.

Catalogue or detailed specifications of unit to be supplied are to be included with offer. The lowest nor any tender not necessarily accepted.

Greater Victoria
Water District,
479 Island Highway,
Victoria, B.C. V9B 1H7

THE GOVERNMENT OF THE PROVINCE OF BRITISH COLUMBIA

LAND ACT NOTICE OF INTENTION TO APPLY FOR A DISPOSITION OF CROWN LAND

In Land Recording District of Sooke and situated Cooper's Cove.

Take notice that SOOKE FOREST PRODUCTS LTD., P.O. Box 1120, Victoria, B.C., occupation Sawmill, intends to apply for a Lease of the following described lands:

(a) Lots 2 and 3 of amended Block 20 of Section 63, Sooke District, Plan 6687, containing 15 acres more or less.

The purpose for which the disposition is required is Log Boom Storage

SOOKE FOREST PRODUCTS LTD.
B. PERRY
Dated June 26, 1979.

Province of British Columbia — Ministry of Forests

VANCOUVER FOREST REGION

NOTICE OF STAND TENDING CONTRACT

SEALED TENDERS for the following Juvenile Spacing contract will be received by the Regional Manager, British Columbia Ministry of Forests, 355 Burrard Street, Vancouver, B.C., V6C 2H1, on the date shown below:

(1) Contract ST 92G10-19 J.S. Located Pitt River, Ranger District No. 5, Port Moody. On 98.52 Ha. Viewing Date July 5, 1979, leaving Ranger Station at 08:30 a.m.

Note: Viewing of this site prior to submitting a tender is mandatory.
Deadline for receipt of Tenders is 15:30, July 12, 1979.

Tenders must be submitted on the form in the envelopes supplied which, with particulars, may be obtained from the Forest Ranger indicated or from the Regional Manager, Ministry of Forests, located at 355 Burrard Street, Vancouver, B.C., V6C 2H1.

*Lowest or any tender will not necessarily be accepted.

This call for tender comes under the Terms of the Canada-British Columbia Intensive Forest Management Agreement.

Province of British Columbia — Ministry of Forests

VANCOUVER FOREST REGION

NOTICE OF STAND TENDING CONTRACT(S)

SEALED TENDERS for the following Juvenile Spacing contract(s) will be received by the Regional Manager, British Columbia Ministry of Forests, 355 Burrard Street, Vancouver, B.C., V6C 2H1, on the date shown below:

(1) Contract ST 92G10-19 J.S. Located Pitt River, Ranger District No. 5, Port Moody On 98.52 Ha. Viewing Date July 5, 1979, leaving Ranger Station at 08:30 a.m.

Note: Viewing of this site prior to submitting a tender is mandatory.
Deadline for receipt of Tenders is 15:30, July 12, 1979.

Tenders must be submitted on the form in the envelopes supplied which, with particulars, may be obtained from the Forest Rangers indicated or from the Regional Manager, Ministry of Forests, located at 355 Burrard Street, Vancouver, B.C., V6C 2H1.

*Lowest or any tender will not necessarily be accepted.

This call for tender comes under the Terms of the Canada-British Columbia Intensive Forest Management Agreement.

KILSHAWS
1115 FORT ST.
AUCTION
Estate Clearance
FINE FURNISHINGS
FRIDAY, 7 P.M.
Colonial and Modern Chesterfields
HIDE A BEDS
BEDROOM SUITES
8 pce. Ranch Style Pine
DINING SUITE
DUNCAN PHYFE
TABLE & 6 CHAIRS
Carved Oak Rocker and Armchair
Ladies Writing Desk
Coffee & End Tables
Attractive Traditional
INLAID MAHOGANY
SIDEBOARD
4 REFRIGERATORS
Port. Dishwasher
30" Elec. Ranges
Cedar Chests & Drawers
China Cabinets
POCKET WATCHES
CHINA, GLASSWARE
& BRIC A BRAC
1966 DODGE VIP
Low Mileage (33,000)
KILSHAWS
AUCTIONEERS LTD.
384-6441
For your appraisal call:
KILSHAWS
APPRAISERS LTD.

NOTICE TO CREDITORS

RE THE ESTATE OF CLARENCE GORDON DICKIE, formerly of 1175 Beach Drive, in the City of Victoria, Province of British Columbia, deceased.

NOTICE IS HEREBY GIVEN that creditors and others having claims against the estate of the above-named deceased are hereby required to send them to MONTREAL TRUST COMPANY, Executor, on or before the 31st day of July, AD 1979, after which date the Executor will distribute the said estate among the parties entitled thereto, having regard only to the claims of which it then has notice.

MONTREAL TRUST COMPANY,
Executor.
By its solicitors,
Messrs. Pearlman & Lindholm,
Victoria, B.C.

IN THE MATTER OF THE BANKRUPTCY OF JAMES NEIL CHAPMAN

Formerly doing business as Mayfair Esso Service

NOTICE is hereby given that James Neil Chapman, of Sidney, British Columbia, filed an assignment on the 18th day of June, 1979, and that the first meeting of creditors will be held on July 24th, 1979, at 10:00 o'clock in the forenoon at Room 409, the Law Courts Building, 850 Burdett Avenue, Victoria, in the Province of British Columbia.

DATED at Victoria, B.C. this 25th day of June, 1979.

R. W. Denson, Trustee
P.O. Box 962,
759 Courtney Street
Victoria, B.C. V8W 2R9

British Columbia Buildings Corporation

Leased Space Requirements

All interested parties take notice that the British Columbia Buildings Corporation will require approximately 20,000 - 21,000 square feet (1,858 - 1,951 square meters) of modern office space located in one building in the central Victoria area. Acceptable location to be bordered by Quadra Street on the east, Johnson Street on the north, Belleville Street on the south and the Harbour front to the west.

Gross turnkey proposals are requested for a term of five years with an option for an additional five years and premises are to be ready for possession immediately.

Proposals should be submitted by **3:00 p.m.** local time, **July 10, 1979** at the office of the **Supervisor, Leasing Services, British Columbia Buildings Corporation, 400 - 910 Government Street, P.O. Box 1112, Victoria, B.C., V8W 2T4.**

For additional information, telephone Gordon Elliott, Lease Negotiator at **387-3528.**

The Corporation reserves the right to further negotiate any offer. The lowest or any offer will not necessarily be accepted.

PUBLIC AUCTION SALE

Juan de Fuca Rec. Centre
SAT., JUNE 30 — 11 A.M.

Cars
Farm Equipment
Cattle
Cement
Construction Material
(Cupboards, Shelves, Etc.)
Electric Motors
Lumber
Golf Equipment
Garden Equipment
Cash Registers
Adding Machines
New Paint
Household Items
Furniture and Appliances
Bicycles

PLUS MANY OTHER ODDS 'N ENDS

Autioneers: Ed Moodie
Wilf Larkin

Sponsored by Juan de Fuca Coho Swim Club

Transport Canada

INVITATION TO TENDER

Transport Canada is inviting tenders for the construction and operation of a deluxe hotel facility at the Sandspit Airport. The hotel will serve the needs of the community of Sandspit as well as provide full services to the travelling public.

The contact, which will commence this fall, will have an original term of 26 years and one 10-year renewal option.

The closing date for operational proposals (Stage 1) will be 3:00 P.M. PDT August 31, 1979, and for financial offers (Stage 2) 3:00 P.M. PDT October 19, 1979. Tender documents will be available after June 28 at the two locations listed below, on receipt of a certified cheque for $100.00 made payable to the Receiver General for Canada, for each set of documents.

Transport Canada
Airport Managers Office
Sandspit Airport
Sandspit, B.C.
V0T 1T0

Transport Canada
Airports Marketing
and Properties Division
325 Granville Street
Vancouver, B.C.
V6C 1A2

A tender briefing meeting is scheduled for July 17, 1979, at the Vancouver address, to discuss the tender document and respond to any questions tenderers may have.

Public Works Canada — Travaux publics Canada

INVITATION TO TENDER

SEALED TENDERS for the projects or services listed below, addressed to the Head, Tenders and Contracts, Pacific Region, Department of Public Works, Canada, 1110 West Georgia Street, Vancouver, B.C. V6E 3W5 will be received until the specified closing time and date. Tender documents can be obtained through the above noted Department of Public Works, Vancouver office on payment of the applicable deposit.

Project

PR 014388 — Dormitory Block Ventilation — William Head M.S.I., Metchosin, B.C.

Closing Date: 11:00 AM PDST — 19 July, 1979.

Deposit: $25.00.

Tender documents may also be viewed at the Amalgamated Construction Ass'n. of B.C. in Vancouver, the Construction Plan Service in Burnaby and the Victoria Construction Ass'n.

INSTRUCTIONS

Deposit for plans and specifications must be made in the form of a BANK CHEQUE to the order of the Receiver General for Canada, and will be released on return of the documents in good condition within one month from the date of tender opening.

The lowest or any tender not necessarily accepted.

Around the Island

Another referendum likely this year

Crofton water controversy far from over

By DEREK RHIND
Colonist correspondent

DUNCAN — Another water referendum within six months for Crofton residents seems likely following disclosure by municipal engineers that water volume figures, supplied recently by a resident group favoring Crofton Lake as water supply, were 10 times greater than the actual volume.

The municipal engineers also pointed out that further errors existed in the report submitted by the group headed by Jack Efford, a B.C. Forest Products engineer.

In his report, Efford stated that the volume of water in the lake was 1.71 billion gallons, when the actual figure was 171 million gallons.

Rainfall figures quoted of 85.6 inches annually, were also in error. Actual rainfall measured at Crofton mill (a few miles from the lake) indicated 37.5 inches between May, 1977, and April, 1978, and 28.3 inches between May, 1978, and April, 1979.

Meanwhile, Efford said Thursday that he agreed he made a "mathematical error by placing a decimal point in the wrong place" in the watershed area's gallonage figures.

That's how the figure turned out to be 1.71 billion gallons instead of the actual 171 million gallons, he added.

However, he said, the 171 million gallons of water is still "a tremendous amount; more than enough to supply Crofton's needs now and in the future."

Regarding the rainfall figures, he said:

"I have repeatedly asked for accurate surveys to be conducted at Crofton Lake of the quantity and quality of water, as well as rainfall amounts, but these have never been conducted."

Ald. Rex Hollett said: "It was too bad that there were errors in Efford's figures. The whole thing has been very misleading to the general public.

"But it was certainly not the fault of the press."

The engineers said: "Efford's report contained many mathematical errors and inconsistencies.

"If it only holds a 10th as much and it only rains half as much, it's tough to take this information and work out any reasonable plan."

Hollett said: "It makes you wonder where they got their figures."

Mayor George Whittaker said: "If the test well currently being drilled in the Hay Road area is good, it would reduce another referendum by about one-third of the cost, or about $600,000 from the $1.75 million."

Ald. Graham Bruce said council should still take water samples from a lower depth and further out at Crofton Lake, as suggested by Efford.

Bruce said: "There are still people in my area of Crofton that run out of water entirely.

"Some of the residents don't care too much about the quality. They just want to get water."

Bruce added: "To provide the community with an immediate draw and improve the amount for fire protection, we (council) would either have to use larger pipes or build a larger reservoir.

"But," he cautioned, "even a larger reservoir would not help the residents this year."

Ald Dennis Hogan said: "Council's responsibility is to move with caution.

"If we could implement some of Efford's suggestions and clean out Crofton Lake, this would help considerably. We would do this. But we will still be left with the problem that the water is not good, clean water."

Ald. Gerry Smith said: "Council must do something now.

"If the referendum is put to the residents in six months time and it's turned down again, and we have done nothing in the meantime to improve the Crofton Lake water supply, we are going to be in real trouble."

Smith, suggesting another alternative water supply, said a loop from the south end water system via Calais Road could be investigated if the Crofton Lake system was no good.

"This would open up development on Osborne Bay Road," he said.

Hogan was against this suggestion. He said: "If this was suggested, the referendum would automatically be voted down, because the voters would say this was just being done to make a fortune for Mayor Whittaker."

Whittaker, one of the largest landowners in the district, owns extensive land holdings along Osborne Bay Road.

Bruce noyed the first referendum was only defeated by about 60 votes.

He said: "More people now are concerned with the quality of water. The quality of the water that I have to drink (Bruce is a Crofton resident) certainly matters to me.

"Currently I have to carry all my drinking water back from Duncan."

Bruce added: "A major 300,000-gallon reservoir is going to have to be constructed in Crofton, whatever system we use.

"The major consideration for some Crofton residents is just to get water. This reservoir would do that and people would just have to turn on their taps to get water."

Whittaker cautioned council against going to the people with a referendum for the reservoir.

He said: "This would mean going to the voters with two referendums. Firstly, for the reservoir, then for the water system.

"We would never get final approval for the second referendum," he said.

Smith added: "What we should concern ourselves with is what we can do immediately to get some improvement for this summer. Pulling out logs would just be window dressing."

He suggested council take water sampling tests, farther out in the lake at a greater depth.

"If there was any significant difference, then the intake can be moved farther out, and perhaps some immediate improvement can be made."

Council is to instruct its engineering department to undertake a water sampling program at Crofton Lake as soon as possible.

Meanwhile, at a recent meeting of the Pro-Referendum Group, a group of 200 Crofton residents dedicated to persuading council to hold another referendum similar to the recently-defeated $1.75 million money bylaw, it was agreed that the residents should meet with the minister for municipal affairs.

"The residents wish to discuss the seriousness of the Crofton water situation and to press for immediate action from the provincial government," said Terry Treasure, chairman of the Pro-Referendum Group.

"Many people feel that Crofton water would be condemned by the provincial government if it were used in a community with a larger population," Treasure told the *Colonist*.

Treasure deplored the errors in Efford's recent report.

He said: "These errors lead one to suspect the validity of other figures in the report."

He said it was pointed out at the meeting that "if the new water system including Crofton Lake as a backup source were approved by the health minister, then the lake could only be removed from the water system with the approval of the minister."

"This fact," he said, "dispels the myth that a municipal council can remove the lake from the system at will."

Treasure said it was suggested that the municipality should immediately proceed to make a legal claim for water rights on the Chemainus River aquifier.

"This would ensure a source of water for us in the event that an industrial user started to remove large quantities of water."

Cowichan elders stress old ways to curb suicides

By BILL SMITH
Colonist reporter

Tribal elders speaking out and a return to "the old ways" are credited by Cowichan Chief Dennis Alphonse for a "levelling off" in the high suicide rate and alcoholism problems among the band.

At least 19 suicides and 37 attempted suicides occurred in the Cowichan Valley last year. Ten of those who took their own life were native people.

"THE PROBLEM has levelled off," Alphonse said in an interview from Duncan. "A lot of very positive things have happened since the problem was brought to light this winter. And, what's more important, we've had no more suicides."

A crisis centre established by the band was getting "a lot of use," and had helped enormously in relieving the situation, Alphonse said.

But alcoholism, unemployment and poor housing were still major problems, he admitted.

The band had embarked on an alcoholism treatment program, but a treatment centre was needed on the Island, preferably in the Cowichan area, the chief said.

(THE NIMPKISH Indian Band at Alert Bay is also pushing for such a centre to be established in St. George's Hospital in the village of 1,800.)

Alphonse and other Indian leaders are agreed that the drift away from the teachings of elders was a major cause for the high suicide rate and alcoholism among young native people.

"But our elders are speaking out as we attempt to return to a way of life and culture that has almost been lost," Alphonse said.

One of the main problems was the conflict of cultures, he pointed out. "We have become exposed to a new way of life. You can't really blame the children or the grandparents. Somewhere along the way we've missed the boat."

ONE'S WAY of life now was valued by material wealth and too much emphasis was placed on material possessions, he added.

Efforts to diagnose the reason for the rash of suicides involved several federal and provincial agencies, the chief said, "but we felt a process of self-examination was the key to the riddle."

The suicides led to a three-day meeting in Duncan in mid-January of 21 elders and 16 chiefs of the southern Vancouver Island Tribal Federation.

B.B.'S TOP Indian Affairs department official told the *Colonist* recently he was baffled by the suicides.

"We can't identify the problem, it seems peculiar to the Cowichan reserve," Fred Walchli said.

He said it was a "local problem which we can't understand."

The department was worried the problem would spread to other reserves, said Walchli, director-general of the Indian and Inuit program for B.C.

"It hasn't," he added.

"That means to us there is a specific problem and it appears to be much more than social or economic."

HE AGREED the problem appeared directly related to a movement away from traditional ways, customs and a conflict of cultures.

Alcoholism was a symptom and there was no doubt it was a factor in the Cowichan suicides, he said.

But unemployment, overcrowding, a lost cultural heritage and general feeling of despair have also been cited as contributing factors in the deaths, which were part of a set of depressing statistics that have left the band shocked and bewildered.

Unemployment among bands on Vancouver Island was serious, Walchli said, "and there's no denying that many social problems on reserves stem from unemployment."

—Donna Reimer photo

Business as usual

Life must go on for remaining businesses in Nanaimo's Country Club Mall, which has been partially demolished to make way for new shopping centre. While new structure goes up in background and piles of dirt for new level parking lot surround remaining part of old building, dry cleaning establishment, bank and construction office carry on as usual.

Special event Sunday

COURTENAY — Once again Courtenay will have a special event to mark its annual July 1 celebrations on Sunday.

While the parade and sports events as well as many other events planned throughout the day will be celebrated on Monday, the holiday atmosphere will still prevail.

This year the program has returned to the format so popular when the late Myrtle Vickberg was in charge of the program.

She masterminded such events as the river tube race, go-cart race and similar events in which she competed against the three mayors from the Comox Valley and the base commander at CFB Comox.

This year the three mayors will engage in a rib-tickling feature, which will see them milking a goat or perhaps, attempting to milk a goat.

A dark horse in the event may be Mayor Frank Ney of Nanaimo, a long-time participant in the Courtenay celebrations.

Knights of Columbus are organizing the parade, which kicks off at 10 a.m.

Voodoo aircraft will scream overhead, clowns will perform and excited children will chase floats down the parade route.

At noon four children's bikes will be drawn for, but winners must be in the park to claim their prizes.

For teenagers a teen disco will take place on the tennis courts with music by Leo's Sound Cube.

Right-to-work at issue

Building unions picketing church

By DON COLLINS
Colonist reporter

"The very title 'Right to Work' is deceptive. Such laws do not provide jobs for workers, nor fair wages; they merely prevent workers from building strong and stable unions." — Most Rev. Andrew J. MacDonald, bishop of the Catholic diocese of Little Rock, Arkansas.

Building tradesmen in Victoria say this statement and others like it underline the Roman Catholic Church stand in opposition to right-to-work laws which are in place in about 20 states in the U.S.

They say they find it unusual, as a result, to see a local Roman Catholic parish turning to a non-union firm for construction of a project.

At issue is the decision of St. Patrick's church to have a $120,000 rectory built at 2065 Carrick.

Pickets from unions in the Vancouver Island Building Trades Council were posted at the site briefly Thursday to demonstrate displeasure with the move and were to be back again today.

There was no immediate response from the parish. The priest in charge said he didn't feel he was the proper person to comment, although he felt some sympathy "for all sides."

He said any explanation should come from parish council chairman Bernard McHugh. But McHugh was unavailable for comment.

"The last thing the church should be doing is supporting right-to-work," said John Schibli, secretary of the building trades council.

The project is being built by Frisia Construction Ltd., labelled by the construction unions as one of many firms on Vancouver Island supporting the right-to-work concept. Labor has been embroiled in an all-out campaign against right-to-work laws, claiming they are really meant as a union "busting" weapon.

Supporters say it is simply a matter of giving workers a free choice of whether they want to belong to unions. But the labor movement says this eventually undermines unions.

It also means lower pay, safety standards and other conditions for the work force, according to union officials.

Schibli says picketing will be continued as a means of letting the parishioners know construction unionists —already faced with severe unemployment—are extremely upset with developments.

The Roman Catholic church had traditionally supported organized labor, Schibli said.

In an article published in 1976, the same Bishop MacDonald also said:

". . . hence, right to work laws in effect mean weakening of workers' bargaining power and strike at the very structure of labor union democracy (as strongly defended by the social encyclicals) and affect labor-management relations. On this score we judge the right to work law morally reprehensible at its very core."

Camosun costs hit $11 million

An $11 million 1979-80 operating budget was formally approved by the Camosun College board Thursday.

The budget is 10.8 per cent higher than the college's 1978-79 budget of $9.4 million after a $626,000 operating capital figure is deducted from the new budget to make it comparable with last year.

The new budget is the first to contain no funds directly from local property owners. As a result of implementation of the Colleges and Provincial Institutes Act last year, all college costs are paid by the provincial government, ending the practice of a contribution ($1.3 million last year) from the Greater Victoria school district.

Also new this year is a budget format so complex that it had the college board wondering which end was up after bursar Beryl Hastings had explained it.

College board chairman Janet Baird said she had "very large reservations" about the budget presentation in a format which made comparison with previous years impossible.

The college had had to hire additional staff to meet education ministry deadlines for the budget submission, she noted.

Program will benefit children

COURTENAY — A new program has begun on the North Island and will provide assessment and treatment for developmentally delayed infants.

Known as the Infant Development Program, it will be co-ordinated by Sheelagh Elmitt. She was hired earlier this year and came from Vancouver General Hospital, where she was a member of a team dealing with developmentally delayed infants.

Sponsored by the Comox Valley Cerebral Palsy and Neurological Association, which controls the finances, the program is administered by a committee composed of parents and resource people.

The earlier an assessment is made of a delay in growth, the earlier treatment can begin.

Delayed children may suffer from Down's syndrome, visual or hearing impairments, cerebral palsy, congenital birth defects or spinal bifida.

There are major areas of development such as crawling, fine motor activity such as using the fingers to pick up things; adaptive skills such as language and personal-social skills.

The program is open and a child, aged up to three years, may be referred without a doctor's consent.

However, doctors are involved in the program and Elmitt will be working closely with family doctors and public health nurses.

The area in which the program will operate extends from Fanny Bay on the south to Port Hardy, with one case in Powell River.

The use of special toys is demonstrated to parents and library resource material is available.

Elmitt said she applied for the position because she felt the hospital atmosphere was too clinical and sterile and she sought a greater contact with parents.

She has plans to set up a mom 'n' tot program in which parents will meet together to discuss problems and solutions.

She trained at Belfast and completed her degree at UBC. She has also completed two courses in Switzerland. She has worked in VGH for the past three years in the physiotherapy and pediatrics departments.

She is working out of the Upper Island Health Unit and may be contacted there.

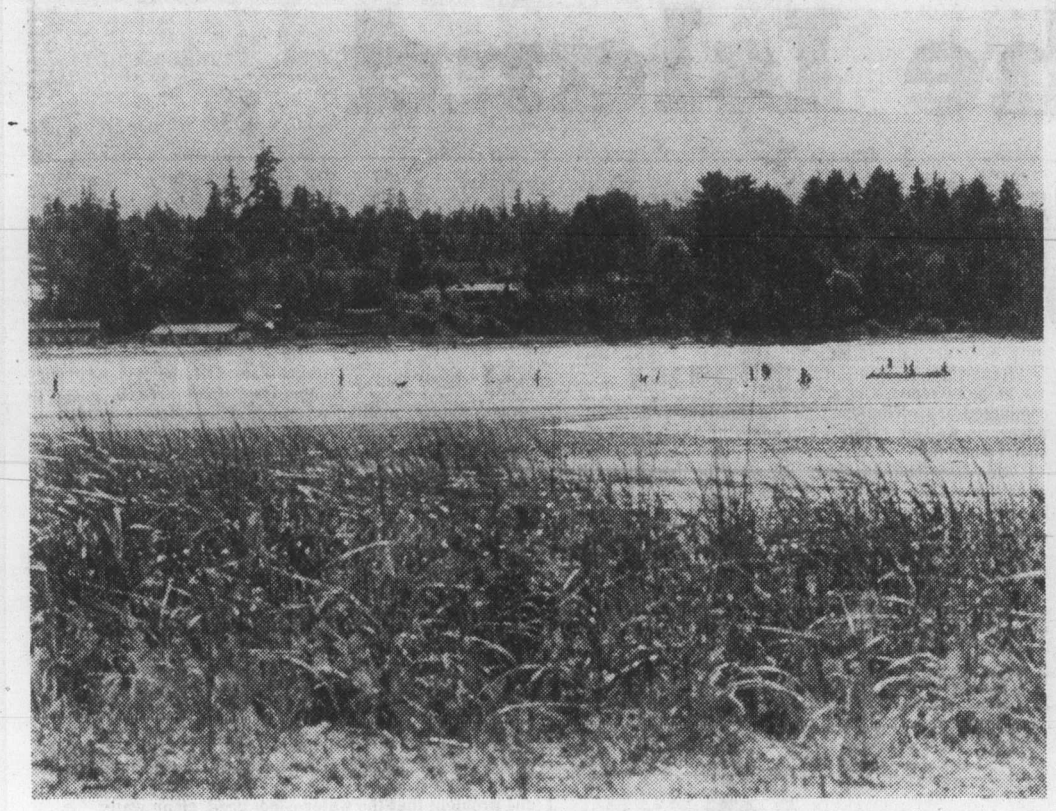

Englishman River presents breathtaking scenery for Islanders, visitors

Campground developer Pearson shows what it's all about —Donna Reimer photos

Peace finally comes to Englishman Flats

By DONNA REIMER
Colonist correspondent

PARKSVILLE — The battle of the Englishman River flats is over, for the time being at least.

This summer, hundreds of campers will blissfully occupy the contested territory, many of them unaware of the controversy that has surrounded the 218 acres on the south side of Parksville.

The property's ownership has never been contested, but its use has. Now, owner Andrew Pearson has decided to turn the waterfront site into a campground that he calls "a luxury hotel where you bring your own room."

The property's history was relatively uncomplicated until recent years, with only three owners since 1873.

The property first belonged to the Hirst family, as a pre-emption from the crown.

The family held it until 1948, when it went to Martin Germyn for $8,000 in a tax sale.

In 1972, the present owner, Aldergrove Enterprises, bought the property.

Andrew Pearson, a Parksville realtor, gained control of Aldergrove three years ago.

Since the property has been in the hands of developers, the controversy has arisen.

The land is a developer's dream, with the level beach on the Georgia Strait on one side, the Englishman River on another, the Island Highway to the west and the Parksville municipal beach to the north.

But, it's also an environmentalist's dream, surrounding, as it does, the biologically rich river estuary.

Environmentalists, anxious to preserve the estuary area, have attempted to have the property preserved and deveopment staved off.

The developers, on the other hand, have proposed a series of plans to build on the property.

The latest development is no more than Pearson is legally allowed to do under his present rural zoning.

And, although Pearson admits that he has developed the campground on the site because he was frustrated in getting other projects approved, he now believes the development is the "highest and best use" for the site.

He is planning 1,200 campsites on the land, with 500 in the waterfront section of the development, and 700 in the timbered area.

Called Surfside, the development is termed a "camping paradise" in promotional brochures.

The promotional literature does not lie, for the site is now truly a paradise, with all the magic Vancouver Island qualities of beach, surf, forest, sun and distant mountains.

Pearson himself is out many days collecting fees from the campers who have started to visit the campground, despite a relatively light advertising campaign to date.

The project is still in the construction phases, with only the six miles of roughed-out roads and stakes marking camping sites now installed.

The four miles of water line, which will service the campground from two on-site wells, is being installed, as are service buildings.

Pearson is renting the spaces on a per-day, per-month or by-the-season rates.

He hopes that he will entice a number of Vancouver Island residents to rent sites by the four-month season, or even for an entire year.

This will give the campers the benefit of knowing a site is always waiting for them.

It will give the campground a core population who, Pearson believes, will make sure other campers respect the rules of the campground.

And, it will help give the developers some year-round income from the property.

Rates are $4 per day; $20 per week; $60 per month, and $120 for the four-month season.

Pearson is waiting to see how the camping business develops, but he has hopeful plans for the future of the campsite.

He can envisage a boat basin near the area that is now simply called "the canal."

The canal, not part of the river estuary, was a project of Germyn, a cat logger, who evidently liked to barge some of his equipment to his waterfront property and work on creating what he evidently hoped would be a miniature Venice.

Pearson stressed that any development would be studied carefully for its environmental impact.

He would also like to develop a tourist attraction that would also serve as a commercial area.

To be called McBride's Junction—the origial name of Parksville—the project would be along the line of Barkerville, a town of the 1890s that also sold modern-day camper's needs.

Pearson said that he has tried to be sensitive to the special qualities of the area.

He has named all of the streets after indigenous birds, and has tried to locate those streets in the specific areas where those birds are found.

Streets and directional signs are being made of driftwood, with the letters routed out and painted white.

In the development of the site, he said, planners have tried to be free with open spaces. In the timbered areas, only enough trees to create campsites have been taken down.

On the waterfront area, he said, camp spaces are generous.

And, about 100 acres of open wildlife space remains.

In addition, with the co-operation of fisheries officials, the dike which blocked part of the estuary has been re-opened.

Pearson sees the campsite as "compatible habitat utilization." He believes the campers and the wildlife can exist happily side by side.

And, be believes the campsite can provide a tremendous economic boon to the area.

If the campsite were developed as strata properties, he said, it could bring $20 million to the Parksville area.

He compares this with the $7 million he says the original subdivision residential plan would have created.

With all 1,200 campsites filled, he said, and campers spending an average $50 per day, the campground would bring $60,000 a day to the local economy.

Environmentalists, however, are still not too enamored of the development on the river flats.

One of those is Paul Smith, who is chairman of the Nanaimo Region Board and a director of the National Second Century Fund, which tried unsuccessfully to negotiate a purchase of part of the property.

Smith said that because Pearson is doing nothing illegal with the property, officially, he can do nothing but see what happens.

He admits, however, that he does not agree with Pearson that the campsite is the best use for the land.

Smith said he would rather have seen only the forested area used for development, and the remainder of the property preserved for a wildlife reserve.

The dike reopening project, Smith said, has been "a fantastic success" and chum and coho fry are using the reopened area.

On one point both Pearson and the environmentalists agree—everyone is anxiousto see exactly what will happen with the campsite.

Dack's
Shoemaker to Canada's Best Dressed Men
COMING TO VICTORIA JULY 3

Crime fight aided

COURTENAY — The RCMP crime prevention unit will be embarking on a residential-business seminar program this summer.

The seminars will include helpful ideas for premise security, locks, lighting and crime prevention in general.

The seminars will be conducted by Constable Ron Harris, who will use a film-lecture format.

There will also be an opportunity for interested parties to arrange for their home or business effects to be marked for identification in case of theft or loss.

This will be done by the members of the RCMP Summer Job Corps.

There will be no charge for the seminars or for the identification marking.

Anyone interested in the seminar is asked to contact harris and those interested in the identification program should contact Daryl McLaughlin, each of whom can be reached by phoning 388-6551.

The summer job corps members will also be canvassing door-to-door in selected neighborhoods for marking and will carry picture identification.

Project leader McLaughlin said the job corps members will be at the Driftwood Mall in Courtenay today and Saturday for bicycle registration and will take appointments for operation identification at that time.

MAZDA GLC HATCHBACK

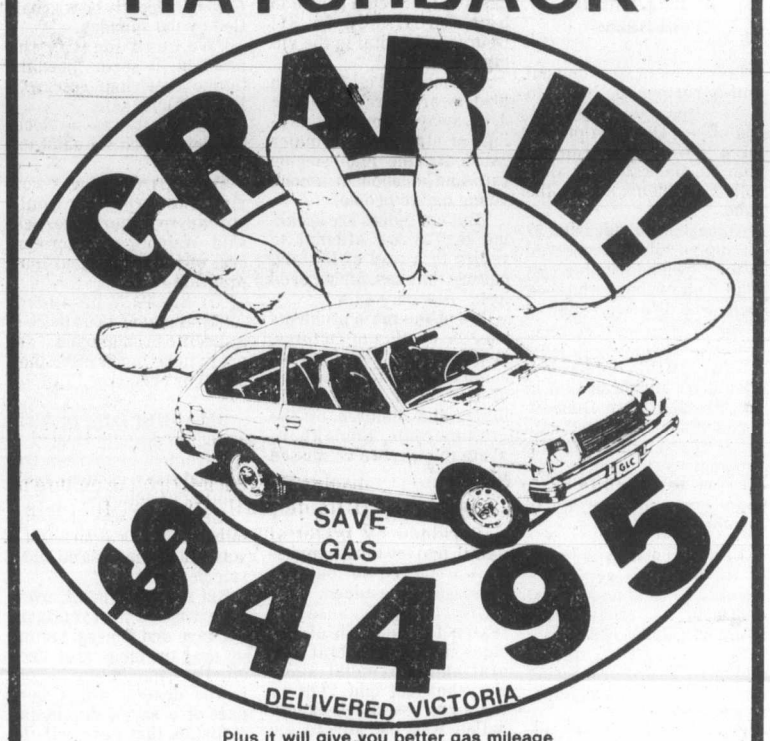

Plus it will give you better gas mileage than a VW Rabbit or a Honda Civic*

Grab the deal of the decade at Pacific Mazda. Grab the hatchback with the combination of standard features unlike any other car on the road. Grab the best value for your money in town.

*Source: Canada Transport

MAZDA
Blanshard at Johnson

PACIFIC
SALES—SERVICE—LEASING

PEUGEOT
385-1451

6-27

It's a dry stinger.

The Smirnoff Stinger.

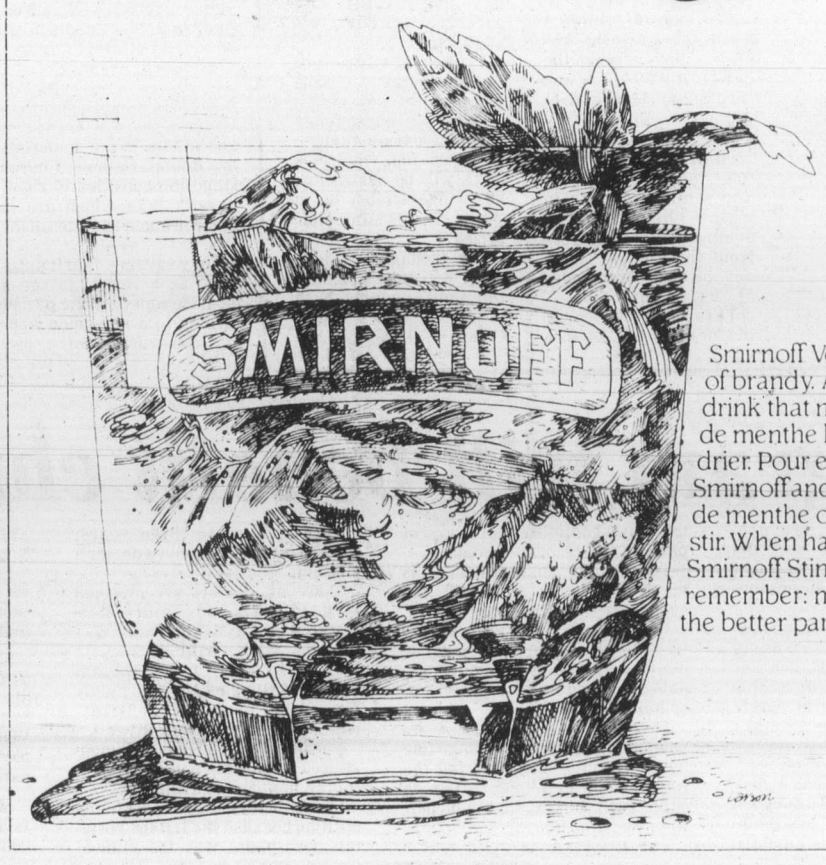

Smirnoff Vodka instead of brandy. A clean, crisp drink that makes creme de menthe lighter and drier. Pour equal parts Smirnoff and white creme de menthe over ice and stir. When handling the Smirnoff Stinger, remember: moderation is the better part of valor.

Fallers chop at IWA talks

Settlement hopes hanging on $70 raise in day rates

By DON COLLINS
Colonist reporter

International Woodworkers of America negotiators entered the holiday weekend Friday undecided about the record settlement offered by the forest industry and faced with a growing discontent among at least one section of the coast region's 30,000 IWA members.

Sources within the big union said possible settlement could be threatened by fallers unhappy with proposed revisions to their day rates.

"Our people (negotiators) are going home to take care of some skirmishes in their locals," one leading IWA official told the *Colonist*.

"The Fallers' Society seems to have risen again," he said, adding that spokesmen for the society indicated they wouldn't be prepared to settle for anything less than an increase of $70 to the day rate that now stands at $117.

Negotiators managed to win a proposal of $1 an hour for the fallers on top of the general increase of 90 cents an hour they would get with all other members in the first year of a two-year agreement. The proposed package calls for a boost of 9½ per cent in the second year for everyone.

The revised rate would reportedly take the fallers to $133 a day in the first year, $145 in the second.

Meanwhile, the negotiating committee was unable to come up with a decision on the package offered Wednesday by Forest Industrial Relations—one described as the most costly in the history of coast region negotiations. Including fringe benefits, it was estimated by the industry to mean an additional $3 for the average IWA member during the two years of the agreement.

The last contract expired June 14.

The IWA negotiating committee also met Thursday with the Interior Forest Labor Relations Association and said it received an offer similar to that put forward the day before by F.I.R. for the coast region. The IFLRA bargains for companies in the southern Interior where the contract expires Saturday. It had been holding to the same original package proposed by F.I.R.—60 cents an hour and six per cent over two years.

The IWA negotiators have said there are a number of problems to be solved in connection with the coast region offer. They haven't spelled them out, but concede that some are connected with the difference in rates for various job categories.

A number of logging operations on Vancouver Island remained closed down by wildcat strike action Thursday.

As they deal with their problems at the local level, IWA leaders are keeping a wary eye on the outcome of votes by the two pulp and paper unions dealing with the forest industry. The Pulp, Paper and Woodworkers of Canada were voting Thursday night following recommendation of PPWC officials to reject a proposed settlement similar to that offered the IWA. And the results of a strike vote by the Canadian Paperworkers Union were to be known today.

The IWA says that even in the event of a settlement for its members, they could find themselves out of work if either of the other unions strike.

A CPU strike would also shut down the newsprint mills at a time when demand is already hard to meet.

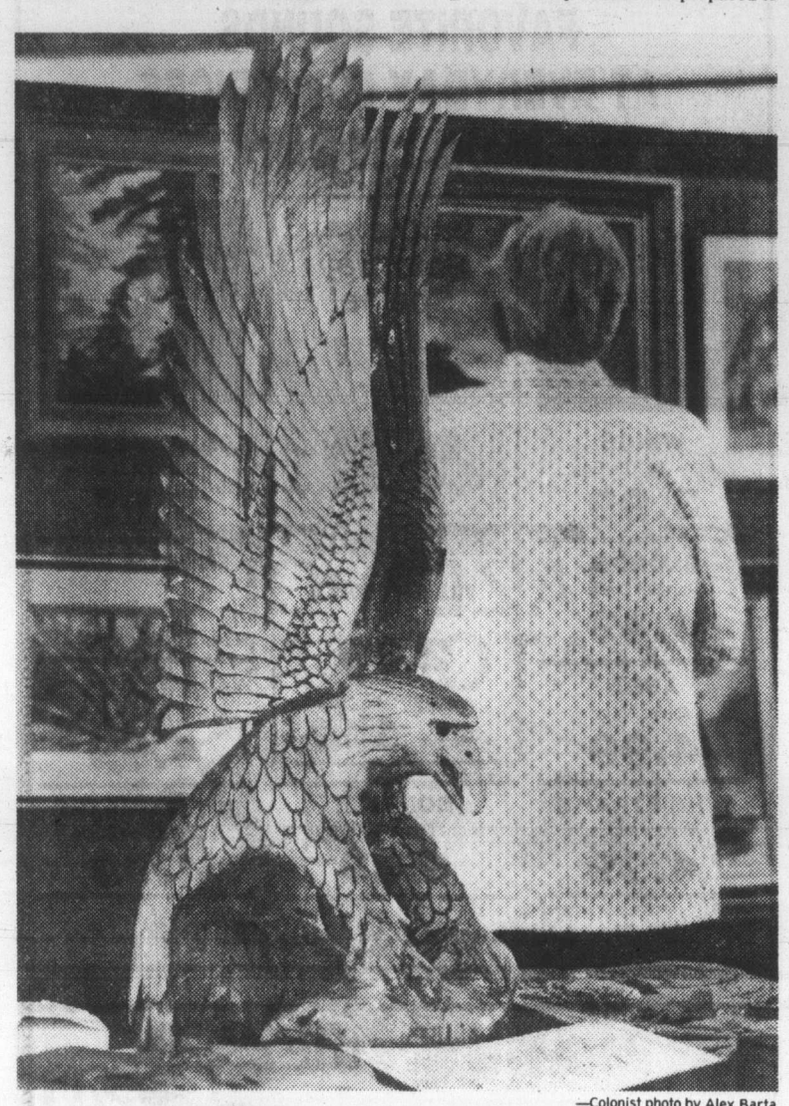

—Colonist photo by Alex Barta

Talent in the talons

Lifesize wood sculpture by Paul Bourbeau of eagle hooking its talons into salmon was one of several popular exhibits Thursday at Canada Day display of French-Canadian culture in Hillside Mall. Display, featuring French-Canadian artists and chefs who live in Victoria, ends today.

Pratte quits court amid controversy

OTTAWA (CP) — Mr. Justice Yves Pratte has resigned from the Supreme Court of Canada effective at the end of the week, saying that arthritis would prevent him from "making the contribution that could rightfully be expected of me."

"This is for me a very sad day," the 52-year-old judge said in open court Thursday after Chief Justice Bora Laskin said he announced the resignation with great regret.

Pratte was one of three Quebec representatives in the high court and a successor will be named before the court begins its fall term in October.

His resignation comes in the wake of a request by Transport Minister Don Mazankowski for a report on an Air Canada pension given the judge when he resigned as the airline's chief executive officer in 1975.

Mazankowski said he wants the airline to brief him on reports that Mr. Justice Pratte would receive an Air Canada pension based on 20 years of service.

The judge had been with Air Canada only about seven years, a period marked by a public investigation into an irregular airline payment of $100,000 to a Montreal travel agent.

The inquiry, conducted by Willard Estey, then chief justice of the Supreme Court of Ontario and now also on the Supreme Court of Canada, found no dishonesty by airline officials but he was critcal of Pratte.

Pratte resigned in bitterness shortly after the report was made public. He returned to law practice in Montreal until his appointment to the Supreme Court in September, 1977.

Highlights of the justice's career before joining the bench included being dean of law at Laval University in Quebec City from 1962 to 1965 and special legal counsel to two Quebec premiers—Liberal Jean Lesage and Union Nationale chief Daniel Johnston.

He was also a member of the federal royal commission on security from 1966 to 1968.

Court officials said Thursday that Mr. Justice Pratte never missed a court session despite his affliction.

Justice Minister Jacques Flynn said in a news release that Pratte told the government in March that he would be stepping down from the bench.

Cousteau loses son

NAMES in the NEWS

Philippe Cousteau, son of French oceanographer **Jacques Cousteau**, died in a plane crash near Lisbon, Portugal on Thursday, the news agency Anop said. He was piloting his father's seaplane, *Calypso*, when it capsized and sank as it landed on the Tagus River. He was 37. Seven other people aboard the Second World War—vintage Catalina were injured.

Entertainer **Arthur Godfrey** has sold his Beacon Hill, Va., estate for more than $5.1 million to a Saudi Arabian prince. Sales documents filed Wednesday in Loudoun County Circuit Court indicate the buyer is **Prince Talal Bin Abdul Aziz al Saud**. Godfrey, a radio and television personality, put the estate on the market in 1977 for $6 million. He bought the original farm in 1946 and added parcels through the years.

The trial of American film director **Stan Dragoti**, accused of trying to smuggle about 24 grams of cocaine through Frankfurt International Airport, has been set to begin July 4, a spokesman for the West German court said Thursday. Dragoti, 46, is married to model **Cheryl Tiegs**. Dragoti's lawyer reported that Miss Tiegs has called Dragoti regularly.

An intestinal growth removed from **Foreign Minister Moshe Dayan** during surgery last weekend in Tel Aviv was malignant, his surgeon said Thursday. However, **Dr. Boleslav Goldman** told Israel Television there are no indications that the cancerous growth will spread.

the "SUN RUNNERS" ARE HERE!
read more about it
in BOATS AND MARINE IN TODAY'S CLASSIFIED
bob whyte marine ltd. 6-27

SHOP-EASY FOODS

GOV'T INSPECTED
Ready to Serve
HAM $1.19
Shank Portion LB.

GOV'T INSPECTED ● OLYMPIC
BULK WIENERS LB. 99¢

ICED TEA MIX
Good Host
24-oz. tin $1.89

CHEDDAR CHEESE
Meddo Belle
MILD
MEDIUM
MATURE
10% OFF REG. PRICE

FROZEN LEMONADE
Niagara
Pink or Regular
12½-fl.-oz. tin
2 Tins 89¢

CANNED HAMS
Burns
1½-LB. TIN $3.69

ASSORTED CANNED POP
White Rock
10-fl.-oz. tin
5 Tins 98¢ Plus Deposit

OKANAGAN CHERRIES
Sweet and Juicy
First of the Season
Canada No. 1, LB. 69¢

POTATOES
LOCAL GROWN CANADA No. 1
10 LBS. 99¢

Prices Effective Fri., June 29th, to Sun., July 1st
WE RESERVE THE RIGHT TO LIMIT QUANTITIES
ALL STORES WILL BE CLOSED
MONDAY, JULY 2nd, CANADA DAY
STORE LOCATIONS:
SHELBOURNE PLAZA — COLWOOD PLAZA
230 COOK ST. — CADBORO BAY VILLAGE
2187 OAK BAY AVE. (Oak Bay Closed Sundays)
SUNDAY STORE HOURS: 10 a.m.-5 p.m.
THESE PRICES ARE ALSO AVAILABLE AT
MAVERICK MARKET 880 Esquimalt Rd.

SHOP-EASY FOODS

the Bay
Nonsuch Buffet
International
Food-For-All

FRIDAY JUNE 29
ITALIAN DAY

Spaghetti and Meat Sauce with garlic toast, tossed salad, traditional spumoni ice cream, tea or coffee. 2.49
Or from the Italian menu choose Tortellini ● Chicken Cacciatori ● Manicotti ● Veal Scallopini ● Lasagne ● Our great Pizza Burger.
Nonsuch Buffet, lower main

Hudson's Bay Company

Don't Teaz'er ...
Buy'er an Admiral
Deluxe Freezer!
Do it the Admiral Way

Admiral offers a wide range of freezer sizes and capacities. Choice of colors too. Upright and chest models. Good trades welcome and easy terms.

7.5 cu. ft. 262 lb. capacity 249.95	12.11 cu. ft. 424 lb. capacity 279.95	14.92 cu. ft. 522 lb. capacity 299.95
17.79 cu. ft. 622 lb. capacity 339.95	22.72 cu. ft. 795 lb. capacity 369.95	26.41 cu. ft. 924 lb. capacity 439.95

16.5 cu. ft. Upright 577 lb. capacity 469.95

The Traders
715 FINLAYSON ST. Ph. 388-6264
6-28

Expelled refugees 'part of war plan'

BALI, Indonesia (UPI) — The tens of thousands of Vietnamese expelled from their homeland are part of a "war plan" by Hanoi and the Soviet Union to conquer Southeast Asia, Singapore's foreign minister said this week.

The warning from Sinnathamby Rajaratnam set the tone for the opening of the Southeast Asian Nations annual conference Thursday, where the main topic of debate will be what to do with the homeless boat people seeking refuge.

"A second Vietnam war has started," Rajaratnam said. "I believe war has begun in Southeast Asia."

"Vietnamese refugees are a part of a war plan by Vietnam backed by the Soviet Union," he added.

Rajaratnam—speaking for the foreign ministers from Indonesia, Malaysia, the Philippines and Thailand, who must decide what to do with the boat people—said the group recognized its decision would "affect the lives of 250 million people in the ASEAN countries . . . within one or two years."

He said the the flood of Indochinese refugees was "a peaceful invasion" by Hanoi as part of "a war strategy."

Thirsty U.S. motorcyclists tour Soviet Union

MOSCOW (AP) — U.S. publisher Malcolm Forbes and five other Americans arrived here Wednesday on the first-ever motorcycle tour of the Soviet Union by Americans.

"It's not like touring in America," Forbes said. "There are no 28 delicious flavors of ice cream—and very little cold drinks along the way. But if you want all that, then stay home."

Forbes, 60, publishes a business magazine in the U.S., but he is also known as an adventurer, particularly as a balloonist.

"It was an exciting tour, to be a harbinger of capitalism in the land of communism," he said. Tied to his motorcycle is a blue scarf that says in bold letters: "Capitalist tool." He has used the phrase to advertise his magazine.

The 2,400-kilometre trip began June 20 from Munich, West Germany. With Forbes are his 30-year-old son, Robert, and 23-year-old daughter, Moira; Roger Hull of Laguna Beach, Calif., editor of *Road Rider*.

Tory pledges looser reins on information

OTTAWA (CP) — Justice Minister Jacques Flynn hopes to be able to announce government plans for freedom of information legislation by late August.

Government sources said Wednesday that Senator Flynn would, if possible, make it the focal point of his address as justice minister to the Canadian Bar Association convention in Calgary.

Such legislation was a priority with the new government, an aide to Flynn said, but it was uncertain whether cabinet approval for the principles of such a bill could be had by late August.

The bar association has been crusading for a freedom of information law since its 1976 convention, when Ralph Nader, John Turner and Conservative MP Gerald Baldwin convinced delegates such a law was desirable.

The association, which numbers 23,000 lawyers, has since drafted a model bill which Baldwin has campaigned for as the basis for legislation.

"This will be the litmus test for the government," Baldwin said in an interview.

He believes that if Conservatives buckle under bureaucratic pressure against such legislation, people will lose faith in the new government.

He said he hoped such legislation would include repeal of the more oppressive sections of the Official Secrets Act and repeal of the "executive privilege" section of the Federal Court Act which enables cabinet ministers to veto on a number of grounds attempts to produce documents in court.

Canada has been so secretive in recent years that residents seeking information about the country often go to Washington for it. One result has been that the government won't tell the U.S. government as much as it used to, because it fears such data will be made public under the U.S. freedom of information law.

The law proposed by Baldwin and the Canadian Bar Association would make all documents public unless otherwise stipulated. Exemptions would be clearly spelled out in the law. Judges would be the arbiters of any disputes, and the onus of proof in cases that went to court would be on government.

Currently any cabinet minister can forbid production of any document to anyone in the country on a variety of vague grounds, ranging from "national security"—an undefined phrase—to "federal-provincial relations"—equally elusive.

Meanwhile, the Official Secrets Act makes it a crime to make public any document stamped confidential or secret. The tendency has been to stamp everything secret, and the RCMP a couple of years ago actually transmitted a newspaper story from Vancouver to Ottawa in code.

LEASING
For Individuals
SUBURBAN
386-6131

the Bay

Save $20 on a "Freestand II" three-person dome tent

You have only until Saturday, June 30, to get in on the special saving! Dome style tent has floor size of 84"x84" with 50" centre height. Water resistant, coated rip-on nylon with large, full access zipper door with screening. Complete with fly, fibreglass poles, stakes and stuff bag. Total weight of only 7¾ lbs.
Sporting Goods, Lower Main

Regular $100.
79.99

Hudson's Bay Company

the Bay

FAVORITE SOUNDS AT EVERYDAY LOW PRICES FROM THE BAY

WINGS
Back To The Egg
3.99

BLONDIE
Parallel Lines
4.49

ABBA
Voulez Vous
4.99

DIRE STRAITS
Communique
4.99

9:30 a.m. Saturday Special

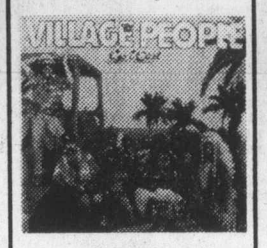

VILLAGE PEOPLE
Go West
2.99

While quantities last
Personal shopping only
Records, Lower Main

BONEY M
Night Flight To Venus
4.99

LONG JOHN BALDRY
Baldry's Out
3.99

RICKIE LEE JONES
4.49

BEE GEES
Spirits Having Flown
4.99

SUSIE QUATRO
If You Knew Susie
4.99

Hudson's Bay Company

the "SUN RUNNERS" ARE HERE!
read more about it
in BOATS AND MARINE IN TODAY'S CLASSIFIED
bob whyte marine ltd. 6-27

open Friday 'til 9 p.m.

the Bay

$ DOLLAR DAY

Friday, for one day only on the lower main in Baymart, Sporting Goods, Health & Beauty Aids, Notions, Hardware plus on the main in Stationery, Candies, Photo Needs, Tobaccos, and in the Garden Shop.
Personal shopping only, please. No deliveries or phone orders.

HEALTH & BEAUTY AIDS

Vaseline Intensive Care Lotion. Regular or extra strength. 30 ml. 3/$1
Vaseline Intensive Care Bath Beads. 45 gram size. 4/$1
Clearasil Medicated Cleanser. With cotton ball. Trial size. 2/$1
Baycrest Regular or Egg Shampoo. 900 ml size. Reg. 1.59. $1
Desenex Spray Foot Powder. 150 gram size. Reg. 2.29. $2
Short 'n' Sassy Shampoo. Regular by Clairol in 300 ml size. Reg. 2.49. $2
Johnson and Johnson Soft Towelettes. Insert repellent. Pack of 10, reg. 2.59. $2
Off Insect Repellant by Johnson and Johnson. Aerosol can, reg. 2.19. $2
Agree Creme Rinse and Conditioner with shampoo bonus sample. Regular or extra body. 350 ml, reg. 2.29. $2
Agree Extra Gentle Shampoo. 350 ml size, regular 2.69. $2
Beyond Pre-shampoo Conditioner. Regular or extra body. 225 ml. 2/$3
Edge Shaving Gel. Regular or mint. 200 ml size. Regular 1.89. 2/$3
Agree Creme Rinse and Conditioner. Regular extra body with balsam or for extra oily. 225 ml. Reg. 1.89. 2/$3
Raid House and Garden Bug Killer 346 gram aerosol can, reg. 3.29. $3
Dr. Scholl's Tinactin Powder for treatment of athlete's foot. 30 gram size, regular 3.29 $3
Hair Brushes. Assortment with nylon or natural bristles, wooden or plastic handles. Reg. 2.98 to 9.98. $2 to $6
Assorted Soaps by Bronnley. Guest and fancy soaps, regular 2.49 to $5. $2 to $4
Health and Beauty Aids, lower main

NOTIONS

Scotchguard. Satin and water repellant fabric protector. 227 gram size, reg. 2.99. $2
454 gram size, reg. 5.99 $5
The Tannery. Spray-on leather and vinyl cleaner conditioner. 340 gram, reg. 2.39. $2
Assorted Cosmetic or Wall Mirrors. Gold colour trim. Reg. $6, $7, $10. $5, $6, $9
Notions, lower main

PHOTO ACCESSORIES

Skylight Filters. Protects lens and cuts glare. 49mm, 52mm and 55mm. Ea. $5
Lens Cleaning Kit. Blower brush, cleaning fluid, tissue, cloth. $5
Camera Neck Strap. 2" width in assorted colour tapestry design. $7
Tabletop Tripod. Compact and lightweight. $8
Cameras, main

BAYMART LADIES' WEAR

Teen Bra. Front closure style with non-padded nylon cups, adjustable straps. White only in 34, 36, 38, A, B $1
Tap Pants. 100% nylon with lace trim legs. Nude, black or white in sizes S,M,L. Reg. 3.49. $3
Sun Visors are cotton with or without contrast trim. Adjustable or elastic back. White, red, blue, yellow, navy or beige. Reg. 1.99. 2/$3
Tunic Vests. Special brand name clearance of sleeveless, tunic length vests with tie closure in smock style. 100% cotton in yellow, off-white, blue and light plum. S,M,L. Reg. 8.99. $6
Teen Blouses. 100% polyester in a choice of 3 styles: V-neck mandarin collar; ¼ button front with pointed lapel collar or mandarin collar. Short sleeves. Cream, rose or peach in S,M,L. Reg. 11.99. $7
Leather Clutch Purses with velvet lining and snap closure. Tan, brown or black. Reg. 14.99. $8
Marc D'Alcy Skirts and Pants. Special clearing of A-line skirts and straight leg pants. Polyester/cotton in rust, brown or green. Sizes 5 to 13. Reg. 13.99. $9
White Handbags and Clutches. Choose from assorted styles. Regular 9.99 to 11.99. $9
Ladies' Summer Shifts. Assorted button front styles with sleeves and sleeveless. Cotton/polyester blend in assorted colour prints. S,M,L. Reg. 9.99 to 12.99. $9
Baymart Ladies' Wear, lower main

TOBACCOS

Old Port Cigarillos. Plain and tipped ends 3 pks. $2
King Size Cigarettes. Assorted brands. 4/$3
Amphora Pipe Tobacco. Regular, mild or full aromatic. 12-oz. regular 7.87. $7
Tobaccos, main

BAYMART MEN'S WEAR

Dress Socks. Lightweight, ankle length socks are acrylic/nylon blend in assorted colours and sizes. Regular 99¢ a pair. 3/$2
Sport Shirt Subs. Brand name long and short sleeve sport shirts with slight flaws that won't affect wear or appearance. Assorted sizes and colours. $5
Walking Shorts. Canadian made, summer shorts are wash and wear 100% polyester. Assorted colours in all sizes. Reg. 11.99. $9
Long Sleeve Shirt Jacket with front zipper closure and side slash pockets. Blue/white and brown/white in sizes S,M,L. Reg. 10.99. $10
Baymart Men's Wear, lower main

CANDIES

Hershey Bars. Large size with almonds, special dark or Reese's peanut butter cups. Reg. 79¢ ... 2/$1
McCormick's A.B. Gums. 24-oz. package. Reg. 1.79 $1
Black Beauty Mix by McCormicks. 16-oz. package, reg. 1.49. $1
Smiles'n'Chuckles Turtles. Milk chocolate. 14-oz. box. Reg. 5.29. $4
Lowney's Chocolate Raisin Balls. 1-lb. bag. Regular 2.29. $1
Neilson's Granola Bars. Choclate covered and country crisp. 1-lb. bag. Regular 1.79. $1
Peanuts. Choice of jumbo salted, barbecue or Spanish peanuts. 1-lb. bag. Reg. 1.25. $1
Assorted 4" Suckers. Reg. 89¢ each. 2/$1
Assorted 6" Suckers. Reg. 1.65 each. $1
Chocolate Coated Almonds. 100 gram box. Reg. 2.39 $2
Chocolate Coated Maraschino Cherries. 1-lb. box by Moirs. Reg. 4.50. $3
Assorted Dutch Chocolates by Tobler. Regular 7.65. $5
Candy Counter, Main Floor

SPORTING GOODS

Mini Rucksack. Water repellent, nylon rucksack converts into pouch. Reg. 2.98. $2
Speedo Swim Goggles. Assorted colours. Regulag 3.98. $3
Jack Nicklaus Golf Balls. Pack of 3 Golden Bear balls. Reg. 3.99. $3
Yonex Deck Shoes. White soles with blue and green trim. Limited assortment of sizes. Reg. 5.99. $3
Dorbin Sports Shorts. 65% polyester/35% cotton in assorted colours and sizes. Reg. 4.98. $4
Adidas T-Shirts. 65% cotton/35% polyester in assorted sizes and colours. Reg. 5.98. $5
Australian Tennis Balls. By Spalding. Tin of 3 balls, reg. 4.29. 2 tins $7
Picnic Jug. 140-oz. perma-case terhmos, reg. 9.98 $9
Sporting Goods, lower main

Meet Mr. Jim Gilbert, Friday from 5 to 8 p.m. in our lower main Sporting Goods dept.

Come in and discuss with this well-known local fisherman and manufacturer of lures, the techniques of catching salmon.

GARDEN SHOP

Garden Gloves. Washable, vinyl impregnated gloves. Reg. 2.69. $2
Potting Soil. 20-lb. bag of steam sterilized soil. Reg. 2.19. 2/$3
Kingsford Charcoal Briquets. 20-lb. bag. Regular 5.69. $4
Patio Lights. Set of 6 Noma patio lanterns complete with cord and bulbs. Reg. 6.99. $6
Garden Shop, 2nd Parkade Level

STATIONERY

Bendy Pen with suction cup. Assorted colours. Reg. 1.29 $1
Memo Pads. 3"x5" size. Five, 36-page pads per pack. Reg. 59¢. 2 pks. $1
Clipboard. Letter size with small clip. Reg. 1.59. $1
Steno Notebooks. 6"x9", centre line style. Reg. 79¢ each. 2/$1
Adding Machine Rolls. 2¼" wide. Regular 60¢ per roll. 2/$1
Paper Clips. Box of 100 regular 40¢. 4/$1
File Folders. Single legal size. 8/$1
Letter Size File Folders. 12/$1
Shelf Paper. 12"x35', bright whole shelf paper, regular 1.49. $1
Index Cards. 100 ruled 3"x5" cards per pack. Reg. 65¢. 2 pkgs. $1
Curl Sheen Ribbon. Assorted colour 72 ft. x ¼-inch rolls, regular 60¢ each. 2/$1
Paper Napkins. Package of 40, 2-ply serviettes. reg. 1.19. $1
Assorted Rubber Bands. High quality jumbo pack, reg. 59¢ each. 2/$1
Jumbo Pencil Erasers. Reg. 65¢. 2/$1
LePage's Wash-off Glue. Non-toxic, for use by children. Reg. 1.29 $1
Chinet Plates. Extra strong plasticized plates are microwave safe. Pack of 20, Reg. 1.40. $1
Gift Wrap and Tissue Paper. 2 sheets gift wrap package or 6 sheet tissue wrap package. 5/$2
Memo Board. Write-on and wipe-off board attaches to any wall. Reg. 2.69. $2
Hasti-Notes by Coutts. Choose from a good assortment of boxed hasti-notes. Box regular 1.25. 3/$2
Glue Stick. Clean and safe for use by children. Reg. 99¢ each. 3/$2
Oxford Household File. 3-way indexed file. Alphabet, account title and monthly. Reg. 4.89. $3
Liquid Paper. Correction fluid. Reg. 1.25. $1
Recipe Boxes. 3"x5". Regular 90¢ each. 3/$2
Stationery, Main Floor

HARDWARE

Baycrest Flashlight Batteries. 2 per card, 1½-volt C and D batteries. Reg. 99¢. 2/$1
Plastic Garbage Bags. 5, heavy duty 30"x48" bags per package. Reg. 1.29. $1
Appliance Dolly is strong and easily steered. Weight capacity of 2000 lbs. Reg. 4.49. $4
Swing Tray Organizer. Reg. 6.99 $6
17-Drawer Utility Cabinet. Complete with carrying handle. Reg. 9.49. $8
Tool Box. Beach model B-6 with parts assortment tray. 6"x6½"x19". Reg. 11.99. $9
Rubbermaid Garbage Can. Heavy duty, 17-gallon capacity can. Regular 13.95. $9
Hardware, lower main

BOOKS

Pocket Books. Assorted fiction and non-fiction titles. 4/$1
Books, lower main

Show your Bay Shopping Card, Master Charge or Chargex/Visa.

Hudson's Bay Company

Island
109 Ingram Street
Duncan

The Daily Colonist.

Sunny, high 22
Weather Details on Page 2

Vancouver Island's leading newspaper since 1858

No. 168 — 121st Year | Victoria, British Columbia, Friday, June 29, 1979 | *** | 20¢ Daily, 30¢ Sunday

Vic General defying B.C.'s cost lid

By PAUL De GROOT, *Colonist reporter*

Victoria General Hospital appears to be headed for a clash with the provincial government over deficit financing in the coming year.

The hospital board formally endorsed Thursday a motion "to adhere to a level of expenditure which will guarantee . . . the present level of care, even if it involves a deficit," in spite of warnings from the provincial government that it will not pick up deficit costs as it has in past years.

The board also authorized its staff to ignore, in the 1979-80 budget, any increases in salaries, wages, or fringe benefits from Jan. 1 to the end of the fiscal year on March 31, 1980. While the hospital could absorb in its budget the 1979 wage schedule, it cannot budget for further wage increases before the end of the fiscal year, executive director James Fair said.

At the present level of services, the hospital will probably be $1 million in the red at the end of the fiscal year, finance director Roy Welham said. Some cost savings have been identified which could reduce it to $700,000 or $800,000, but any wage increases beginning in January could easily put the deficit back over $1 million.

The board approved Thursday a 14-point list of cost-savings measures of various degrees of importance.

They range from a tougher stance on employee sick leave, which could save $50,000, to making hospital board members pick up their dinners in the cafeteria line instead being served at tables.

Page 2—Hospital

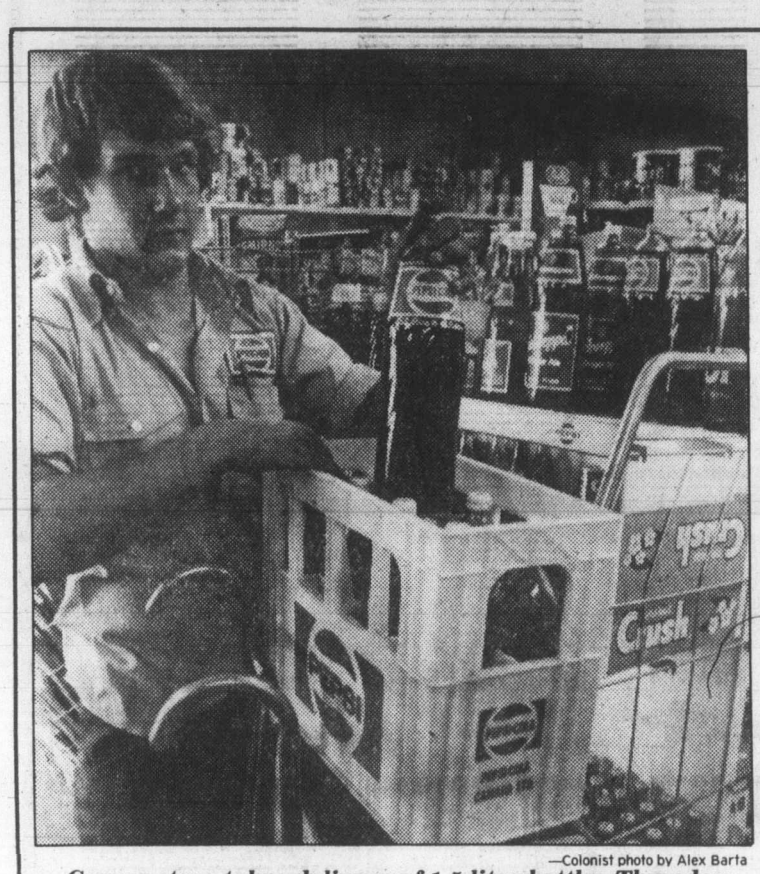

—Colonist photo by Alex Barta

Corner store takes delivery of 1.5-litre bottles Thursday

'Torpedo' bottles: Some unshelved, but many on sale

By STEPHEN HUME
Colonist reporter

Some Victoria stores continued to sell hazardous 1.5-litre soft drink bottles Thursday as the federal government appealed for a halt to distribution of the bottles.

Canada Safeway stores in Victoria removed the torpedo-shaped bottles from shelves on Thursday and planned to return them to distributors for a refund, a Safeway spokesman at the Foul Bay Road store said.

"WORD WENT out today to all Safeway stores to remove the bottles and we cleared our shelves this morning.

"We'll get our money back because they're not saleable," he said.

However, a spokesman at the Shop-Easy store on Oak Bay Avenue said the store will keep existing stock until the end of the week and then return what is left to a Victoria distributor, Gray Beverage (Island) Co.

"We may not sell any at all because people are afraid to buy them now," he said.

A BULLETIN from the Shop-Easy head office in Vancouver was sent out Thursday telling stores to discontinue the product upon sale of existing stock, he said.

A spokesman for Goodwill Bottling president Edward Gudewill said Thursday the company does not produce 1.5-litre bottles.

Gray Beverage spokesman Skip Chapman, Vancouver Island sales manager, said the company stopped selling the 1.5-litre bottles on Thursday.

Chapman said some Victoria stores were being stocked with the bottles Thursday because of orders made on Wednesday.

ANOTHER Gray sales manager said unsold bottles would be kept in a warehouse "until we get a definite answer on their safety from the federal government."

Meanwhile, several corner stores in Victoria continued to sell the 1.5-litre bottles on Thursday.

A manager at the Superway Low Cost Food store on Oak Bay Avenue said he was not aware of any controversy surrounding the exploding bottles.

Page 2—Bottle

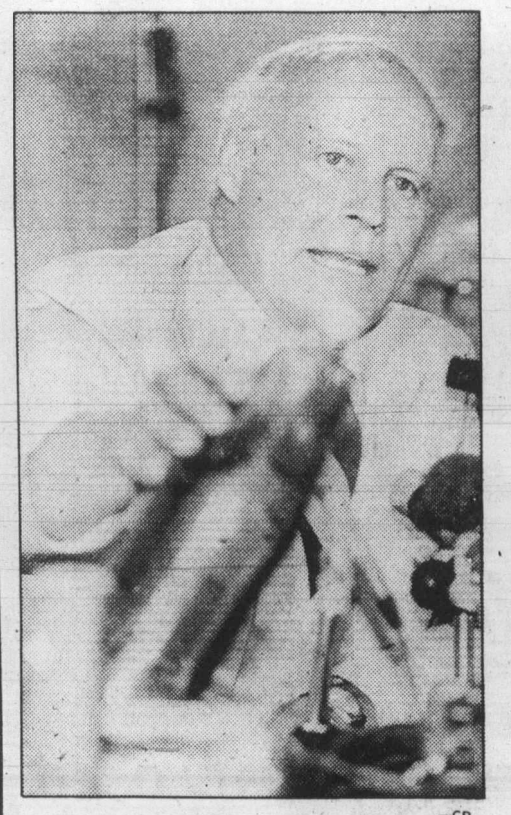

—CP

Lawrence tells plan for design rules

Canada hinting at short freeze on imported oil

● OPEC hikes range from $18 and $23.50. Page 3

TOKYO (CP) — Canada may agree to a one-year freeze on oil imports but will not jeopardize its economic growth by committing itself to large import reductions in the 1980-85 period, Prime Minister Clark is reported to have told summit leaders Thursday.

A spokesman for Clark said Canada is prepared to freeze its current rate of imports perhaps until the end of 1980. This represents a slight shift in Canadian policy from pre-summit statement that Canada could not consider any freeze and might have to increase imports because of an expected sharp drop in domestic production during the next few years.

The summit leaders struggled behind closed doors Thursday to hammer out a unified oil-import policy without making any major progress. Japanese Prime Minister Masayoshi Ohira was forced to tell reporters there had been no agreement but senior officials would continue working through the night in an attempt to develop a compromise for today's final sessions.

As the major oil-consuming countries struggled to find a unified approach to the oil crisis, the big oil producers hit them with another big price boost, threatening the world with the prospect of roaring inflation.

Under the new two-tiered pricing system, a barrel of oil, which cost $12 less than a year ago, now will range between $18 and $23.50. Each $1-a-barrel increase means an extra three cents a gallon at the gasoline pumps.

Canadian prices are controlled through government subsidies. The current domestic price of $12.75 a barrel is due to rise to $13.75 on July 1 but the Clark government has indicated it will review policies with a likely acceleration in Canadian increases reaching eventually toward the world price.

European leaders have pleaded with Canada, United States and Japan to freeze imports at 1978 levels for the next five years but North

Page 2—Oil freeze

None on Earth who won't suffer—Carter

TOKYO (UPI) — President Carter Friday condemned the "extraordinary" price increases imposed by oil-producing nations, and declared "there is no one on Earth who will fail to suffer."

He said, "There is no other threat to our life in America so important as these economic threats that not only weaken our nation's structure but also endanger our own security in the future."

Carter, foregoing a four-day Hawaiian vacation to fly home Sunday to take personal charge of the energy situation, said "the American people are aroused, Congress is aroused, we must act without delay" in countering the latest OPEC move.

"The OPEC nations have just increased their prices again by an extraordinary amount," he said. "The cumulative effect of these increases has been a 60 percent increase in the price of oil since last December.

"This causes an economic watershed for the United States and the rest of the world. So far we in the United States have failed to prepare ourselves."

Carter said the OPEC increase can mean a two per cent increase in America's rate of inflation and slash the nation's economic growth rate by a similar two per cent.

LA sweltering in smog

LOS ANGELES, Calif. (AP) — Ocean breezes gave sweltering southern California a reprieve Thursday from the choking smog that had threatened to engulf the area but meteorologists warned there still is a chance of heavy smog today.

In the four-county South Coast Air Basin, only one of nine areas designated for a second-stage alert — which calls for a reduction in driving and cuts in industrial activity — actually reached that level of pollution.

Numerous first-stage smog alerts were called Thursday and are forecast again throughout the basin today.

At midday Thursday, temperatures had reached 41 degrees Celsius in the desert and 32 in downtown Los Angeles.

Air Quality spokesman Jeff Schenkel said smog reached the second-stage alert level Thursday only in Pasadena, when sensors recorded pollution at 0.35 parts per million between 2 p.m. and 3 p.m.

The smog level in the city at the base of the San Gabriel Mountains never got close to the record .43 ppm reached Wednesday in Pasadena.

Schenkel said the Air Quality Management District issued 63 citations for violation of second-stage smog rules after investigating 300 locations Thursday. He estimated 80 per cent compliance with the rules.

The district had posted second-stage alerts in effect as of Wednesday midnight, when officials still expected that Thursday "could not only be the worst pollution day of the year, but the worst of the 1970s," said spokesman Jim Birakos.

Birakos said the smog levels in Los Angeles, Riverside, San Bernardino and Orange counties were partly due to motorists who "poisoned" their cars' catalytic converters with cheaper, leaded fuel.

"People are using regular gas instead of unleaded because it's cheaper," he said. "With those poisoned catalytic converters, it's like instant smog coming out."

Report cites Rhodesia's 'corrupt' vote

GENEVA (Reuter) — The International Commission of Jurists said Thursday it has evidence of "massive intimidation practised by all parties" and of corruption in Zimbabwe Rhodesia's general elections last April.

Voting in the election, which installed black Bishop Abel Muzorewa as prime minister, was in favor of whites and the constitution was devised to give whites continuing ascendancy in all essential issues, the Geneva-based commission said in the latest issue of its magazine, *The Review*.

The commission, a non-governmental human rights organization with affiliates in more than 60 countries, said it has received evidence of intimidation and corrupt practices from Prof. Claire Palley of Britain, described by the commission as the leading expert on Rhodesian constitutional law.

Measures included detention without trial of about 500 leaders of the banned internal wings of the guerrilla-backed Patriotic Front, control of press and publications and "massive pressure" on Africans by employers, government service officials and militia auxiliaries.

The commission said that because there was no registration of the estimated 2.8-million black electorate, "parties were able, by hiring buses (a practice disallowed in previous elections), to drive their supporters to marginal constituencies where they were lacking support."

INSIDE

Woman starved, beaten by mom —Page 2

Stiffer law planned for doctor probes —Page 14

Stargazing chart for July —Page 32

Bridge	12
Business	6-8
Consumer	30
Comics	38
Crossword	12
Editorials	4
Entertainment	24-27
Horse Happenings	32
King Fisherman	36
Letters	5
Living	29, 31, 32
Marine Calendar	10
Medical	31
Names in the News	55
Provincial Court	34
Sports	16-20, 23

Zeballos gets quick action for new clinic

By BILL SMITH, *Colonist reporter*

Health Minister Robert McClelland has authorized immediate action to provide temporary clinic facilities for Zeballos, an isolated community on the west coast of Vancouver Island.

Thursday's announcement came six days after the *Colonist* brought to light unhygienic conditions existing in a building housing a clinic which a husband-wife-doctor team in the area called "a terrifying hellhole so bad we would prefer to treat our patients on the beach."

McClelland said Dr. Kenneth Benson, the medical health officer for the area, confirmed that the building which housed the clinic was inadequate.

"We are acting at once to provide a trailer clinic pending agreement with the Comox-Strathcona Regional District on building and equipping a permanent clinic," the minister said.

Either the village or the local employer, the Tahsis Lumber Co., will be requested to maintain the temporary clinic and the permanent health facility when it is built.

McClelland also said the ministry would upgrade nursing and ambulance services for the area.

Zeballos Mayor Clifford Pederson was jubilant at the announcement.

"The coverage given our plight by your paper certainly helped our cause," he said.

Page 35—Ambulance

ONE IN 400 HAVE A MILLION

NEW YORK (AP) — One of every 400 Americans is a millionaire and the number is increasing, says a report by U.S. Trust Co. of New York.

About 520,000 Americans are millionaires, compared with last year's 450,000, says to the report, which gives approximate figures developed through the use of a computer model.

The last government figures, for 1972, said there were 180,000 millionaires in the United States.

The company also ranked states by number of millionaires per thousand persons, and Idaho led that department with 26.65.

Pulp strike voted

The Pulp, Paper and Woodworkers of Canada voted down the forest industry's "final" contract offer Thursday night by a 72 per cent margin.

Angus MacPhee, national president of the PPWC, said the result could be considered a rejection and strike vote at the same time, but added:

"I prefer to refer to it as a rejection vote because we aren't going to make any decision on what to do until after we have met with the employers in Vancouver Wednesday."

It appeared that the three unions involved in negotiations with the forest industry were playing waiting games. MacPhee said his union wouldn't be making any moves until it learned what direction the bigger International Woodworkers of America and the Canadian Paperworkers Union were taking.

The IWA negotiators, faced with a similar offer of an increase of 90 cents an hour in the first year and 9½ per cent in the second, are withholding a decision until they meet Tuesday with industry negotiators.

Meanwhile, the results of a CPU strike vote are to be known today. Union officials said early results supported strike action.

Roll Over To 1070
CFAX 1070
THE VICTORIA AIRFORCE

The Daily Colonist.
Section Two Friday, June 29, 1979 Page 13

WE CARE . . . about you and your car.
WILLE Dodge · Chrysler

Another referendum likely this year

Crofton water controversy far from over

By DEREK RHIND
Colonist correspondent

DUNCAN — Another water referendum within six months for Crofton residents seems likely following disclosure by municipal engineers that water volume figures, supplied recently by a resident group favoring Crofton Lake as water supply, were 10 times greater than the actual volume.

The municipal engineers also pointed out that further errors existed in the report submitted by the group headed by Jack Efford, a B.C. Forest Products engineer.

In his report, Efford stated that the volume of water in the lake was 1.71 billion gallons, when the actual figure was 171 million gallons.

Rainfall figures quoted of 85.6 inches annually, were also in error. Actual rainfall measured at Crofton mill (a few miles from the lake) indicated 37.5 inches between May, 1977, and April, 1978, and 28.3 inches between May, 1978, and April, 1979.

Meanwhile, Efford said Thursday that he agreed he made a "mathematical error by placing a decimal point in the wrong place" in the watershed area's gallonage figures.

That's how the figure turned out to be 1.71 billion gallons instead of the actual 171 million gallons, he added.

However, he said, the 171 million gallons of water is still "a tremendous amount; more than enough to supply Crofton's needs now and in the future."

Regarding the rainfall figures, he said:

"I have repeatedly asked for accurate surveys to be conducted at Crofton Lake of the quantity and quality of water, as well as rainfall amounts, but these have never been conducted."

Ald. Rex Hollett said: "It was too bad that there were errors in Efford's figures. The whole thing has been very misleading to the general public.

"But it was certainly not the fault of the press."

The engineers said: "Efford's report contained many mathematical errors and inconsistencies.

"If it only holds a 10th as much and it only rains half as much, it's tough to take this information and work out any reasonable plan."

Hollett said: "It makes you wonder where they got their figures."

Mayor George Whittaker said: "If the test well currently being drilled in the Hay Road area is good, it would reduce another referendum by about one-third of the cost, or about $600,000 from the $1.75 million."

Ald. Graham Bruce said council should still take water samples from a lower depth and further out at Crofton Lake, as suggested by Efford.

Bruce said: "There are still people in my area of Crofton that run out of water entirely.

"Some of the residents don't care too much about the quality. They just want to get water."

Bruce added: "To provide the community with an immediate draw and improve the amount for fire protection, we (council) would either have to use larger pipes or build a larger reservoir.

"But," he cautioned, "even a larger reservoir would not help the residents this year."

Ald Dennis Hogan said: "Council's responsibility is to move with caution.

"If we could implement some of Efford's suggestions and clean out Crofton Lake, this would help considerably. We would do this. But we will still be left with the problem that the water is not good, clean water."

Ald. Gerry Smith said: "Council must do something now.

"If the referendum is put to the residents in six months time and it's turned down again, and we have done nothing in the meantime to improve the Crofton Lake water supply, we are going to be in real trouble."

Smith, suggesting another alternative water supply, said a loop from the south end water system via Calais Road could be investigated if the Crofton Lake system was no good.

"This would open up development on Osborne Bay Road," he said.

Hogan was against this suggestion. He said: "If this was suggested, the referendum would automatically be voted down, because the voters would say this was just being done to make a fortune for Mayor Whittaker."

Whittaker, one of the largest landowners in the district, owns extensive land holdings along Osborne Bay Road.

Bruce noyed the first referendum was only defeated by about 60 votes.

He said: "More people now are concerned with the quality of water. The quality of the water that I have to drink (Bruce is a Crofton resident) certainly matters to me.

"Currently I have to carry all my drinking water back from Duncan."

Bruce added: "A major 300,000-gallon reservoir is going to have to be constructed in Crofton, whatever system we use.

"The major consideration for some Crofton residents is just to get water. This reservoir would do that and people would just have to turn on their taps to get water."

Whittaker cautioned council against going to the people with a referendum for the reservoir.

He said: "This would mean going to the voters with two referendums. Firstly, for the reservoir, then for the water system.

"We would never get final approval for the second referendum," he said.

Smith added: "What we should concern ourselves with is what we can do immediately to get some improvement for this summer. Pulling out logs would just be window dressing."

He suggested council take water sampling tests, farther out in the lake at a greater depth.

"If there was any significant difference, then the intake can be moved farther out, and perhaps some immediate improvement can be made."

Council is to instruct its engineering department to undertake a water sampling program at Crofton Lake as soon as possible.

Meanwhile, at a recent meeting of the Pro-Referendum Group, a group of 200 Crofton residents dedicated to persuading council to hold another referendum similar to the recently-defeated $1.75 million money bylaw, it was agreed that the residents should meet with the minister for municipal affairs.

"The residents wish to discuss the seriousness of the Crofton water situation and to press for immediate action from the provincial government," said Terry Treasure, chairman of the Pro-Referendum Group.

"Many people feel that Crofton water would be condemned by the provincial government if it were used in a community with a larger population," Treasure told the *Colonist*.

Treasure deplored the errors in Efford's recent report.

He said: "These errors lead one to suspect the validity of other figures in the report."

He said it was pointed out at the meeting that "if the new water system including Crofton Lake as a backup source were approved by the health minister, then the lake could only be removed from the water system with the approval of the minister."

"This fact," he said, "dispels the myth that a municipal council can remove the lake from the system at will."

Treasure said it was suggested that the municipality should immediately proceed to make a legal claim for water rights on the Chemainus River aquifier.

"This would ensure a source of water for us in the event that an industrial user started to remove large quantities of water."

To sewer or not to sewer?

Explosive issue undermines region balance

NANAIMO — Regional directors have handled the explosive issue of sewers for Lantzville, but won't know immediately whether the topic has been defused or given a bigger charge.

Regional directors heard a recommendation from the board's own public works committee and Lantzville director Norm Hobson that a feasibility study on the Lantzville sewer should go ahead.

Trustees of the Lantzville Improvement District, however, urged the board to drop any plans that would lead to an extension of regional sewers to Lantzville.

The board voted to go ahead with the feasibility study, but accepted the minor amendment that Dayton and Knight, the firm which will do the study, should be instructed to consider alternative methods of treatment, as well as environmental and socio-economic factors.

Ross Fraser, speaking for the improvement district trustees, said that many people in Lantzville believe the idea of sewers is being pushed by a special-interest group, which includes large landowners.

He said many residents fear sewers will lead to rapid development, which goes against their desire for slow growth.

The trustees asked the regional board to clarify what was meant by a feasibility study, as well as to investigate the need for sewers in Lantzville.

They also asked that alternatives to an extension of the Nanaimo North Slope sewer interceptor be investigated.

Fraser said that the general population of Lantzville was not aware of any "so-called pollution problem."

The public works committee recommendation had been based on a presentation by ministry of health, ministry of environment and Environment Canada officials, who discussed pollution in the area.

Fraser said that it was true the beaches were posted to the effect that the shellfish in the Lantzville area were unfit for human consumption, but that he believed the same thing was true of Departure Bay, where there are sewers.

He added that if he felt there was a pollution or health problem, he would want sewers.

He said that Lantzville and Nanoose should remain as the green areas between Nanaimo and Parksville-Qualicum and that sewer service would lead to the rapid growth that would destroy those green areas.

When asked by the board, Fraser said that he would be in favor of a referendum on the topic, but before any feasibility study was conducted.

Board chairman Paul Smith, however, told Fraser that the region would have to have a clear idea of the sewers' cost before a referendum could be held.

Lantzville director Hobson said that 163 Lantzville residents had petitioned for the feasibility study and in the absence of any counter-petition, the board had an obligation to go ahead.

He added that Lantzville had a history of pollution problems, including a time when beaches were posted as being a danger to public health.

The board defeated an attempt by city of Nanaimo director Nelson Allen to have the feasibility study done by an enviromental consultant.

Allen argued that Dayton and Knight, the region's consulting engineers, were likely to be prejudiced in favor of the idea of sewers.

The board did accept a later motion that Dayton and Knight be instructed to broaden the scope of the feasibility study.

Allen said that the issue of sewers in Lantzville was so explosive that the board should reject the idea of the Dayton and Knight study.

"I'm not about to vote, as a member of a municipality, to ram anything down the throat of Lantzville," he said.

The vote on the feasibility study saw directors Allen, Scotty Sutherland, Art Skipsey and Jack Little opposed, with the remainder favoring the project.

Regional administrator W. D. Ilott explained that the region could build the trunk extension without a referendum but the collector system needed to go along with it would require a referendum.

Director Sutherland, who is chairman of the public works committee, said that he voted against the feasibility study because he feared there was a move afoot to go over the heads of the regional board and have the provincial Pollution Control Branch order the Lantzville sewers.

Special event Sunday

COURTENAY — Once again Courtenay will have a special event to mark its annual July 1 celebrations on Sunday.

While the parade and sports events as well as many other events planned throughout the day will be celebrated on Monday, the holiday atmosphere will still prevail.

This year the program has returned to the format so popular when the late Myrtle Vickberg was in charge of the program.

She masterminded such events as the river tube race, go-cart race and similar events in which she competed against the three mayors from the Comox Valley and the base commander at CFB Comox.

This year the three mayors will engage in a rib-tickling feature, which will see them milking a goat or perhaps, attempting to milk a goat.

A dark horse in the event may be Mayor Frank Ney of Nanaimo, a long-time participant in the Courtenay celebrations.

Knights of Columbus are organizing the parade, which kicks off at 10 a.m.

Voodoo aircraft will scream overhead, clowns will perform and excited children will chase floats down the parade route.

At noon four children's bikes will be drawn for, but winners must be in the park to claim their prizes.

For teenagers a teen disco will take place on the tennis courts with music by Leo's Sound Cube.

Rotarians will operate a beer garden, a popular place if the weather turns warm.

—Donna Reimer photo

Business as usual

Life must go on for remaining businesses in Nanaimo's Country Club Mall, which has been partially demolished to make way for new shopping centre. While new structure goes up in background and piles of dirt for new level parking lot surround remaining part of old building, dry cleaning establishment, bank and construction office carry on as usual.

Region hears several beefs

Criticism is seen Zeballos catalyst

COURTENAY — The matter of a health facility at Zeballos has been discussed by a committee of Comox-Strathcona Region Board and Dr. Ken Benson, director of the Upper Island Health Unit.

While the matter has been straightened out, the board has heard some criticism in connection with the facility.

According to Keith Hudson, chairman of C-SRD, Dr. Benson was to meet with Health Minister Robert McClelland, and the two later found a solution.

However, Glen Beaton, who represents the village of Zeballos on the regional board, complained that some things reported in the daily press had been misrepresented.

He said a doctor from Tahsis, who was quoted, was not as well informed as he might be.

Beaton also said council did not say half of what was reported "and the whole situation was blown out of proportion."

Hudson said the matter had become political, which was unfortunate as it was a non-political issue, which was in the process of being assessed.

In that he was right—the matter was first brought to the provincial government's attention in 1974.

Hudson also aimed a few remarks at Colin Gabelmann, North Island MLA, and said the member was not as well informed "as I hoped he would be."

However, as one regional board source pointed out, "the criticism and the stories did produce results."

The regional district is expected to have a report from Dr. Benson in time for the July directors' meeting.

Elsewhere on the North Island, a Port Hardy report this week said that a second series of herbicide applications in the Nimpkish River watershed, proposed by B.C. Hydro, has been cancelled.

The announcement was made after Hydro officials met with representatives of the Nimpkish band and the North Island Labor Council.

Hydro had planned to use 2,4-D to control alder growth on transmission lines north of Woss Lake and near the mouth of the Nimpkish River.

The band and labor council had intended to appeal the herbicide application but now will not proceed.

The application to spray by Hydro was based on an aerial survey but later a ground survey indicated the growth did not require herbicide treatment at this time.

It was also determined that the right-of-way near the mouth of the river contains wetland areas unsuitable for herbicide applications.

However, Hydro will treat rights-of-way areas near Alice Lake, Neroutsos Inlet and Beaver Cove with 2,4-D, using the basal notch method.

The Nimpkish band considered the withdrawal by Hydro as a victory.

The band is managing a half-million-dollar salmon enhancement program in the Nimpkish River watershed.

Chemainus aims at happiest Daze

CHEMAINUS — Chemainus Daze is being billed as the largest celebration this community will have staged for many years, according to its sponsor, Chemainus-Crofton Kinsmen Club.

Chemainus Daze will be held at Fuller Lake Park this Saturday and Sunday.

Included in the festivities will be an open bathtub race at 11 a.m. Sunday at Fuller Lake, a beer garden, concession stands, children's games, helicopter rides, water ski displays on Saturday, a Fuller Lake Flyers-sponsored barbecue, an outhouse race, a dance at Fuller Lake Arena Saturday evening, pancake breakfast on Sunday, motorcross and a puppet show.

Water skiing will continue through Sunday as the Ladysmith 49ers are planning an exhibit, which will include both parachuting and kite flying.

The bathtub race is expected to be something special as local Kinsmen have challenged lower Island Kinsmen clubs.

Anyone wishing to participate in the race is asked to telephone Keith Webster at 246-4541.

Program will benefit children

COURTENAY — A new program has begun on the North Island and will provide assessment and treatment for developmentally delayed infants.

Known as the Infant Development Program, it will be co-ordinated by Sheelagh Elmitt. She was hired earlier this year and came from Vancouver General Hospital, where she was a member of a team dealing with developmentally delayed infants.

Sponsored by the Comox Valley Cerebral Palsy and Neurological Association, which controls the finances, the program is administered by a committee composed of parents and resource people.

The earlier an assessment is made of a delay in growth, the earlier treatment can begin.

Delayed children may suffer from Down's syndrome, visual or hearing impairments, cerebral palsy, congenital birth defects or spinal bifida.

There are major areas of development such as crawling, fine motor activity such as using the fingers to pick up things; adaptive skills such as language and personal-social skills.

The program is open and a child, aged up to three years, may be referred without a doctor's consent.

However, doctors are involved in the program and Elmitt will be working closely with family doctors and public health nurses.

The area in which the program will operate extends from Fanny Bay on the south to Port Hardy, with one case in Powell River.

The use of special toys is demonstrated to parents and library resource material is available.

Elmitt said she applied for the position because she felt the hospital atmosphere was too clinical and sterile and she sought a greater contact with parents.

She has plans to set up a mom 'n' tot program in which parents will meet together to discuss problems and solutions.

She trained at Belfast and completed her degree at UBC. She has also completed two courses in Switzerland. She has worked in VGH for the past three years in the physiotherapy and pediatrics departments.

She is working out of the Upper Island Health Unit and may be contacted there.

Disagreement keeps Philip out of Games

By TOM KEYSER

The item, in case you didn't read that far, was buried deep in a wire service dispatch detailing Canada's chances at the Pan-American Games.

Under the heading *Gymnastics*, it read: "The Canadian team is without two of its top stars — Philip Delesalle of Victoria and Karen Kelsall of Surrey, both sidelined with injuries."

Not quite true.

Granted, Miss Kelsall may be hurting.

But Delesalle is as healthy as the proverbial horse, and we're not talking about the pommel variety.

The Commonwealth and Canadian senior champion is passing up a trip to San Juan this weekend because of a tiff between Delesalle, his coach Peter Kopac and the Canadian selection committee.

Basically, it's a matter of politics.

Kopac, the University of Victoria mentor with whom Delesalle has hooked up since his split from John Herb, was chosen to accompany the Canadian team as coach.

Coach and athlete were asked to report to Toronto June 18 for a pre-competition training camp to extend through last Wednesday.

At that, the Victoria duo balked.

They asked permission to arrive at the camp four or five days late. After receiving a tentative — and unofficial — OK in the beginning, they were later officially refused. So, they begged off completely.

"The committee wanted us to spend time in Toronto that I felt would be better spent in Victoria," explained Kopac this week.

"We have better facilities right here than they do at the camp. It would have been a complete waste of time."

Kopac, not a full-time faculty member at UVic, has a job in town and says it would have been difficult getting the extra time off for the Toronto camp.

He agrees Delesalle, despite his national prominence, shouldn't necessarily be given priveleges not extended to other team members. But he thinks an exception, just this once, wouldn't have hurt.

"I realize these rules are necessary and I'm not complaining about them. Athletes and coaches must follow the regulations.

"My point is that certain circumstances should warrent occasional exceptions. And, let's face it. Philip didn't need to qualify to make the team. How will they do without him?"

As Kopac sees it, he and Delesalle have other fish to fry, in any case.

While granting the Pan-Ams status as a major international competition, the coach and his 20-year-old protege (21 next month) are gearing for the world championships.

Delesalle's ambitions lie in the direction of the 1980 Olympics. To get there, Canada has to rank among the top 12 countries at the worlds. Subtrials are scheduled for September with the world meet following in December at Fort Worth, Texas.

"Philip's going to take a short holiday now," said Kopac, "though he'll still work out at the gym two or three times a week.

"After that we're going to start working towards the worlds."

Since his tour de force at last August's Commonwealth Games, where Delesalle won the senior men's championship and led the Canadian team to a gold medal, his career has made a few pit stops.

He was forced to withdraw from last fall's world championships because of illness and has missed out on at least one more major international meet since then.

Delesalle
. . prepares for Olympics

San Diego's Jay Johnstone out in collision with Atlanta's Pepe Frias at second base

Mitchs Butch boosts streak to three victories in a row

By JIM TANG

Consistency is never more of a jewel than it is at a race track, and nothing has been more constant at Sandown Raceway than an inelegantly-named six-year-old pacer which runs like a gem.

Mitchs Butch, a brown gelding owned by W. Landry of Vancouver, trained by G. Brown and driven by Grant Hollingsworth, doesn't quite own the best record at Sandown, but there is no matching it for consistency.

A fourth meet victory, the third in a row, came Thursday evening in the feature race when Mitchs Butch stepped the mile in less than 2:05 for the fourth consecutive race.

Mitchs Butch faded late and finished second in 2:04 3/5 on June 7, then led all the way both times as it won on June 15 by seven lengths with a matching time and beat a better field by four lengths in 2:04 flat on June 21. Thursday's victory was just a bit different with Tangy Sue setting the pace until midway through the backstretch, but the time was almost identical — 2:04 1/5.

There are two place finishes to go with the four victories for total Sandown earnings of more than $3,000 this year.

While Mitchs Butch and a $468.60 second-race Exactor shared the attention of more than 1,000 fans, general-manager Jim Keeling could have congratulated himself on the decision which substituted Thursday for Wednesday in the four-nights-a-week format for the summer-long harness-racing meet.

The mutuel handle of $91,482 made it five times in six Thursdays that the total has exceeded $85,000. The largest Wednesday handle last year was $82,007, well below the current Thursday average of $88,982.

BREAKAGE: Trevor John, co-holder of the track record of 2:01 2/5, has been working out at Sandown and will probably start soon...**Joe Hudon** is probably a week or two from being able to drive in a race but he has been working out his horses...Thursday's second-race Exactor wouldn't have been as big if more fans had paid attention to the fact that fast-away **Andys Reber** had the pole position and that playing the five-year-old gelding to the field both ways was a risk with an excellent chance...**Keith Linton** was winless for the second time in a row, quite a slump for him...but it was a good evening for **Leonard Hill**, who had his first two-victory card, scoring with **Great Future** in the eighth and **C.T. Chippewa** in the 10th...**Al Bowman** and **Jim Eaton** got their first wins of the meeting and **Pat Lundy**, **Roy Tutty** and **Lorne Clark** each registered second meet victories...the daily mutuel average after 23 days is $91,099, an increase of $17,332 — about 23 per cent —over the same period last year

★ ★ ★

FIRST—$800—1 mile pace
Eager Song (Bowman) 5.00 5.20 3.30
Gallant Honey (Mohorich) 6.00 3.20
Sizzler Seeman (Stymest) 4.30
Time 2:10.2. Exactor 8 & 4 $37.10
Glendale Prince, Laskha Gold, Nova Rose, Senga Lybruk, Dukes Dolly also ran. Senga Gentry scratched.

SECOND—$800—5/8 mile pace—Claiming.
Speedy Bluebird (Tutty) 33.00 13.70 5.20
Andys Reber (Provencher) 9.90 4.50
Dustys Day (Urquhart) 2.70
Time 1:19.1 Exactor 7 & 1 $468.60
Stop Watch, Charlies Aunt, Senator Mite, Cal's Dominion, March Stream also ran. Pineland N scratched.

THIRD—$800—1 mile pace & trot—Class 4—Claiming.
Quiet Majority (Eaton) 6.60 3.50 3.00
Noels Chieftan (Urquhart) 290 3.50
Leaders Direct (Tutty) 5.30
Time 2:09.3 Exactaor 3 & 6 $20.90
Assiniboia Brave, Dustys Norman, Stormys Journey, Lumbers Little Bit, J.A. Duchess also ran.

FOURTH—$800—1 mile pace & trot—Class 3—Claiming.
Montecristo Chip (Lundy) 8.50 3.40 3.90
Holridge Bob (Glen) 2.70 2.70
Irish Lehigh (Coleman) 3.30
Time 2:09.3 Exactor 1 & 2 $19.90
Milt Rodney, Brontosaurus, Roger Bye Bye, Stone Flower also ran Meadow Jacob scratched

FIFTH—$800—1 mile pace—Class 1—Claiming.
Moko (Jungquist) 4.70 3.10 2.40
Mac Page (Stymest) 9.30 4.70
Clauds Town (Linton) 3.60
Time 2:08.1 Exactor 4 & 1 $58.80
Rays Golden Patch, Hot Shoes, Butternut Jet, Todds Choice, Majestic Kirk also ran.

SIXTH—$1150—1 mile pace—Claiming Handicap
Flight Stream (Mohorich) 8.10 3.70 2.70
Kha Hit (Linton) 6.10 2.80
Dungavel Duchess (Stymest) 2.70
Time 2:05.3 Exactor 1 & 5 $39.80
Spindrift Two, Jefferson Style also ran. Irish Stadt scratched.

EIGHTH—$850—1 mile pace—Claiming
Cenalta Storm (Clark) 1.60 6.30 7.80
Bangor Scot (Linton) 4.10 3.20
Union Miss (Armstrong) 6.60
Time 2:08.2 Exactor 1 & 3 $69.50
Irish Ojetsol, Taiga, Benambra Bin, Andys Wayne, Battle Lil also ran Dominion Duke scratched

NINTH—$1,300—1 mile pace—Claiming Handicap
Mitchs Butch (Hollingsworth) 3.70 2.80 2.60
Hunters Quill (Wallace) 5.50 3.30
Brave Bullet (Bourgeois) 4.20
Time 2:04.1 Exactor 3 & 2 $28.80
Thirteens Best, Senga Lykol, Airy Way, Tangy Sue also ran.

TENTH—$1000—1 mile pace
C.T. Chippewa (Hill) 5.50 4.40 4.60
Candy Legs (Tonkin) 6.50 4.90
Pardner Jove (Glen) 4.20
Time 2:06.1/5 Exactor 3 & 2 $51.00
Attendance 1,181. Mutuel handle $91,482.

Reds contribute to Dodger misery

Cincinnati Reds have regained the upper-hand on the struggling Los Angeles Dodgers.

Seeking to regain the National League pennant they lost to the Dodgers three years ago, the Reds contributed further to the misery of their arch-rivals by scoring a 2-1 triumph Thursday at Los Angeles.

The loss was the third straight, the sixth in seven games and 18th in 25 games for Los Angeles.

The Reds scored both runs in the first inning and Tom Hume and Doug Bair combined to hold the Dodgers to six hits.

Dave Concepcion opened the game with a single and came home on double by Joe Morgan. After Morgan advanced on a flyout, George Foster hit a sacrifice fly.

Hume, 6-5, pitched the first seven innings, giving up five hits while Burt Hooton 7-5 took the loss.

The Dodgers averted a shutout in the sixth when Reggie Smith doubled and eventually came home on Ron Cey's fly ball.

A trio of 6-5 games highlighted other activity.

Houston Astros overcame a 4-0 first-inning deficit to defeat San Francisco Giants, San Diego Padres outlasted Atlanta Braves while in the American League, Milwaukee Brewers beat Minnesota Twins in 10 innings.

The Giants jumped ahead with the help of a three-run homer by Willie McCovey but the Astros battled back as Alan Ashby's lead-off homer sparked a four-run fourth-inning. The winning run scored on a bases-loaded walk issued to Dennis Walling.

For San Diego Paul Dade and Jerry Turner each contributed a pair of doubles and Turner also knocked in two runs.

John D'Acquisto, 4-5, went 7 2-3 innings in relief of starter Eric Rasmussen who left the game with a sore foot.

NATIONAL LEAGUE

East	W	L	Pct.	GBL
Montreal	42	26	.618	—
Pittsburgh	36	33	.522	6½
Chicago	35	32	.522	6½
St. Louis	35	32	.522	6½
Philadelphia	37	35	.514	7
New York	29	39	.426	13
West				
Houston	46	31	.597	—
Cincinnati	40	35	.533	5
San Francisco	37	38	.493	8½
San Diego	35	44	.443	12
Los Angeles	33	44	.429	13
Atlanta	29	46	.387	16½

Today's Games
New York at Chicago
Philadelphia at St. Louis 2N
Montreal at Pittsburgh N
Houston at San Diego N
Atlanta at Los Angeles N
Cincinnati at San Francisco N

NATIONAL LEAGUE
Cincinnati 200 000 000— 2 10 0
Los Angeles 000 001 000— 1 6 1
Hume (6-5), Bair (8) and Bench; Hooton (7-5) and Yeager.

Atlanta 200 000 021— 5 9 0
San Diego 200 040 00x— 6 13 0
Brizzolara 2-3, M. Mahler (5), Devine (6), Skok (8) and Nolan; Rasmussen, D'Acquisto 4-5 (2), Fingers (9) and Tenace. **HR:** Atl — Nolan (3).

Houston 002 400 000— 6 9 2
San Francisco 400 000 010— 5 7 1
Williams 3-3, Niemann (8) and Ashby; Halicki, Curtis 3-4 (4), Minton (5), Lavelle (8) and Hill. **HRs:** Hou — Ashby (2); SF — McCovey (12).

New York 200 000 100— 3 11 0
Pittsburgh 000 100 100— 2 10 0
Kobel, Allen 2-5 (4), Glynn (7) and Stearns; Bibby 3-2, Romo (7), Tekulve (9) and Nicosia, Ott (8). **HRs:** NY — Stearns (5); Pgh — B. Robinson (17).

PACIFIC COAST LEAGUE
Salt Lake 000 010 000— 1 3 1
Vancouver 000 041 00x— 5 12 0
Foley 1-9, Porter (6) and Whitmer; Quiros 4-3 and Yost. **HRs:** Salt Lake-Harris 5. T — 2:17. A — 1,629.

Mussel streak cut

Pardon the expression, but Grays Harbor Mets picked a fine time to flex their, uh, muscles.

With nary a home run to their credit, and sporting the worst won-lost record in the Northwest League, Mets figured to be easy pickings for Victoria Mussels at Royal Athletic Park Thursday night.

But Grays Harbor crawled out of their long-ball desert in the first of a two-game series, unloading three home runs to chase Mussels 6-4 before 438 fans and put a lid on a four-game Victoria win streak.

Darrell Denby, with a bases-empty shot in the first, Dave Duff and Rusty Tillman — each with two-run homers in the third inning, did the damage, sending Victoria starter Mario Avallone packing in the third.

His replacement, knuckleballer Dave Weis, entered after Tillman's poke and immediately closed shop, allowing only one-hit the rest of the way.

Avallone, now 1-2, was battered for all six earned runs and gave up six hits.

But Weis was superb, striking out six while walking three.

Tom Miller, the last of four Mets' pitchers, got the win. He didn't give up a hit over the last two and two-thirds innings.

Mussels, who wrap up the series today at 6 p.m., grabbed three runs in the first inning.

Pete Rabassa, with three hits on the night, clubbed a two-run single and Nick Hopkins produced a run with another single.

Rabassa got his third RBI in the fourth, knocking in Steve Young.

The loss levelled Victoria's record at 5-5 while Grays Harbor improved to 3-7.

Grays Harbor 114 000 000— 6 6 0
Victoria 300 100 000— 4 11 0
David Smith, Dave Michael (5), Kevin Spicer (6), Tom Miller and Dave Duff; Mario Avallone (1-2), Dave Weis (3) and Brian Edwards. **HRs:** Grays Harbor — Darrell Denby (1), Rusty Tillman (1), Duff (1).

★ ★ ★

AMERICAN LEAGUE

East	W	L	Pct.	GBL
Baltimore	50	24	.676	—
Boston	45	27	.625	4
Milwaukee	43	32	.573	7½
New York	41	34	.547	9½
Detroit	34	36	.486	14
Cleveland	33	40	.452	16½
Toronto	24	53	.312	27½
West				
Kansas City	42	33	.560	—
Texas	42	33	.560	—
California	42	35	.545	1
Minnesota	37	34	.521	3
Chicago	33	41	.446	8½
Seattle	33	44	.429	10
Oakland	22	55	.286	21

Today's Games
Toronto at Baltimore 2N
Boston at New York N
Cleveland at Detroit N
Seattle at Milwaukee
Chicago at Minnesota N
California at Kansas City N
Oakland at Texas N

AMERICAN LEAGUE
Milwaukee 000 301 001 1— 6 8 1
Minnesota 111 000 002 0— 5 18 4
Slaton, Augustine (7), Castro 2-0 (9) and Moore; Goltz, Marshall 9-7 (9) and Wynegar. **HR:** Mil-Oglivie (15).

Chicago 100 000 001— 2 7 0
Seattle 000 000 001—1 9 0
Baumgarten 6-5, Trout (9) and Nahordony; Parrott 6-3 and Cox.

New York 000 020 100 2— 5 10 0
Toronto 000 200 001 0— 3 11 1
John, Davis 6-0 (8) and Munson; Moore, Lemongello 1-8 (7) and Cerone.

Boston 000 001 200— 3 7 0
Detroit 010 230 00x— 6 8 0
Renko 5-3, Campbell (6), Burgmeier (9) and Allenson, O'Berry (7); Billingham 7-4, Lopez (8) and Parrish. **HR:** Det — Summers (6).

Oakland 032 000 100— 6 8 1
Kansas City 110 002 012— 9 1
Kingman, Heaverlo 3-8 (6), Todd (9) and Essian; Gura, Pattin (8), Hrabosky 6-3 (9) and Porter. **HR:** Oak — Newman (13).

Cleveland 020 210 001— 6 11 1
Baltimore 010 000 020— 3 5 0
Wise 7-5, Monge (9) and Hassey; D. Martinez 10-4, T. Martinez (9) and Skaggs, Dempsey (9). **HRs:** Cle — Thornton (10); Bal — May (12).

California 000 001 102— 4 5 1
Texas 840 000 11x—14 20 0
Barr 3-4, Botting (1), Eddy (2) and Downing, Donohue (5); Jenkins 8-4 and Roberts. **HRs:** Cal — Lansford (10), Baylor (13).

Bellies flattened

	W	L	T	F	A	Pts
Coquitlam	12	9	0	272	244	24
Victoria	11	5	1	205	170	23
New West	11	8	1	257	234	23
Vancouver	8	13	0	261	304	16
Nanaimo	4	12	2	172	216	10

Next game: Saturday — Victoria at Nanaimo.

New Westminster Salmonbellies continue to lose ground in the Western Lacrosse Association.

Once comfortably in front, the Royal City club suffered its seventh defeat in nine games as it droppeda 14-13 decision to Vancouver Burrards Thursday at Queen's Park Arena.

Less than a month ago the Salmonbellies had a 9-1-1 record were 10 points ahead of Coquitlam Adanacs. With Thursday's loss they remained one-point behind Coquitlam and tied with the charging Victoria Shamrocks who have four games in hand.

Bruins after Creighton

BOSTON (AP) — General manager Harry Sinden of Boston Bruins said Thursday night he has talked to Fred Creighton and others but there has been no decision on a new coach for the National Hockey League club.

"We talked to Creighton and others today, but nobody has been offered the job," Sinden said. "We have not offered a contract yet to anyone."

Sinden made the comments in a telephone interview after published reports in Toronto said Creighton, fired two months ago by Atlanta Flames, will be offered the Bruins' job next week.

In Atlanta, Creighton was saying:

"Harry said he would get back to me if I'm officially offered the Bruins' coaching job. Don Cherry will be a tough act to follow, but I'm confident in my own abilities.

"If I don't coach the Boston Bruins next season, I will remain in Atlanta to do something here."

Cherry, who led the Bruins to four Adams Division titles in five years, quit as Boston coach to accept a contract with Colorado Rockies said to be worth $150,000 a year.

Despite off-the-record statements by Boston players predicting Sinden would return to the Bruins' bench as coach, he insists "there is no way" he will go back to the job he quit after leading the club to the Stanley Cup in 1970.

Creighton, 45, coached Atlanta for four years before being released after the Flames were eliminated by Toronto in first-round playoffs this year.

Others named as a possible successor to Cherry include Parker MacDonald, who coached New Haven in the American Hockey League last year, and former Bruins' star Johnny Bucyk.

Today's menu

GOLF
9 a.m. — Final round of city junior championship, Royal Colwood Golf and Country Club.

HARNESS RACING
5:30 p.m. — Parade to post, Sandown Raceway.

BASEBALL
6 p.m. — Northwest League: Victoria Mussels vs. Grays Harbor, Royal Athletic Park.

Elks-A's hang on for win

Elk-Athletics struck early and then used defence to get a win over Juan de Fuca Builders Thursday.

Ken Fox pitched a four-hitter and the Elks-Athletics made eight put outs by fly balls and six more on the ground as they blanked the Builders 1-0 in a Stuffy McGinnis Men's League softball game at Central Park.

Fox struck out eight but had to pitch out of trouble twice. He walked the first-two batters in the first inning before getting two popups and a strikeout. In the fifth inning Mick Christianson tripled with two out but Fox then struck out losing pitcher Bob Fletcher.

Elks scored in the first inning when Tim Galavan doubled and Lou Vermette singled.

Meanwhile in the Senior Women's League at Hyacinth Park, Butler Bros. made a tremendous seventh-inning rally to edge Capital City Pirates 5-4.

Pirates were leading 4-1 and had allowed only one hit until the final inning when Butlers put together four runs on four hits and two walks.

Mavis Underwood scattered 10 hits to get the win and went two-for-four at the plate.

Combos won the other game 14-1 over Strathcona Stingers. Linda Newcombe pitched a three-hitter and tripled and drove in two runs while Joann Grimsson and Pam Kozak had three hits and scored three times each.

At Heywood Park, Dale Ewasiuk homered and Gerry Doney and Bob Lougheed hit run-scoring singles as Brentwood Merchants edged Capital Builders 3-2 in a Heywood Men's League game.

Both pitchers gave up eight hits but Stan Pritchard got the win over Marv Carver.

In the Macdonald Park Men's League, Mayfair Insurance shut out Trafalgar Legion 5-1 and Birch Builders beat the Saints 8-3.

JDF Builders 000 000 0— 0 4 0
Elks-Athletics 100 000 x—1 7 0
Bob Fletcher and Pete Rumsby; Ken Fox and Bob Gray.

OPEN WHEEL EXTRAVAGANZA
at
WESTERN SPEEDWAY
(June 30) SAT. and SUN. (July 1)
"First Appearance Ever"
NASCAR MODIFIEDS
PLUS— SPRINT CARS & MOD.
— JALOPY MODIFIEDS
(32 Fords, Etc.)

	SAT.	SUN.
GATES OPEN	6 P.M.	1 P.M.
TIME TRIALS	7 P.M.	2 P.M.
RACING	8 P.M.	3 P.M.

Adults $4.00. Students and O.A.P. $3.50
Children (6-12) $1.75
ADVANCE TICKET SALES
WILLE DODGE — FACTORY SOUND — SCORPION MEN'S WEAR

NASCAR modified sportsmen debut here

When auto racing fans see the name NASCAR they think Grand National stock cars.

But there's another side to NASCAR and Victoria fans get to see that other side twice this weekend at Western Speedway.

The NASCAR modified sportsmen make their debut at the Langford Oval Saturday and will hold a second open-wheel show Sunday. Time trials start at 7 p.m. Saturday at 1 p.m. Sunday.

Filling out the field will be sprint cars from the Sky Valley Racing Association of Washington and the Speedway's own jalopies will race both nights.

The NASCAR modifieds are different from the CAMRA-WRA types Victoria fans are used to in that the open-wheelers have late model bodies fashioned from small standard American cars such as Pintos, Gremlins, Arrows, Vegas and Monzas.

The engines are generally the large Chevrolet types like those run in the super modifieds and the open competition stock cars.

Doug Heath and Al Airlie are currently the big guns on the NASCAR circuit and both are expected here for the weekend show.

Heath drove his Gremlin to the points championship last year.

Airlie's 1979 Plymouth Arrow is a showpiece as well as being fast. It took first place in the this year's Motorama Car Show at Vancouver.

AUTO PARTS — Speedway manager Tony Mortel says entries are flowing in fast for the first Speedweeks series which includes races July 17 and 19 at Western...Mortel who has been burned by a couple of big name no shows is very wary about announcing anything but hard and fast confirmed entries. But he says that entries include a top runner from Wisconsin and Joe Ruttman of California...The David Pearson show at Monroe's Evergreen Speedway last weekend was one of the most successful ever for the Washington track. Pearson gave a fine driving exhibition and was leading late in the race when his Granada broke down. Victorians Roy Smith and Rick O'Dell also drove well and Smith finished fourth while O'Dell was plagued with mechanical problems and finished well back...Terry Forsyth took the super stock-car race and Gordie Stone won the stock-car race in the VITRA show at Nanaimo. A drawn-out protest delayed results. VITRA's next race at Grandview Bowl is July 7.

Around Victoria

Constable quits after 'shabby deal'

POLICEWOMAN LEAVES FOR GOVERNMENT JOB

By HUBERT BEYER
Colonist reporter

On the agenda of Wednesday's Victoria police board meeting was the resignation from the Victoria police department of Constable Martha McNeely.

Board members expressed deep regret at the officer's decision to leave the force for a job with the attorney-general's ministry.

Janet Baird said she felt like putting on a black armband that morning to mourn McNeely's departure.

Alf Hood asked if McNeely had been unhappy about something, and police Chief Jack Gregory said no.

But a letter sent to the police board by the Victoria City Policemen's Union last month would indicate that McNeely had reason to be unhappy.

Union officials wouldn't release a copy of the letter, pointing out that it was up to the board to make the letter public. The board didn't release it either, but a copy was obtained by the *Colonist*.

According to the letter, McNeely was given a one-month suspension when she failed to return from a one-year leave of absence at the prearranged date.

Sources in the department say it was that "shabby treatment" which caused McNeely to accept a job with the attorney-general's ministry.

McNeely had completed law school when she joined the Victoria police force. She was granted a 12-month leave of absence to complete her articling. She indicated that she would return to the department on April 30, 1979, but on April 12, she found out that the Law Society required her to article until May 9, nine days later than originally planned.

When she returned, she was told she couldn't start until June 1, an action interpreted by a union lawyer as "a summary one-month suspension."

The union's letter to the board requests that McNeely be given full pay for the period she wasn't allowed to work, but the board never acted on that request.

"I am sure it was not the intention of the board that its leave of absence authorization should conclude on such an acrimonious note," the letter says.

"It is a Draconian response to even the most flagrant violations within an organization, let alone as a reaction to what is, after all, a laudatory effort on Const. McNeely's part," it says.

Police sources said they're certain that her treatment at the hands of management made her "grab the first job that came along."

"She really liked the work and she was looking forward to being back. If it hadn't been for this incident, she'd still be here," one police officer said.

McNeely couldn't be reached for comment.

McNeely joining A-G's ministry

Oompah in the rolling-stock

—Colonist photo by Ian McKain

Piper and drummer in Discovery Train's "tuba car" exhibit have appreciative listener in train guide Mimi Levasseur. Quarter-mile-long train, carrying Canadian history, geography and cultural displays, pulled into CN's freight yard at Bay and Skinner Wednesday. It's open from 9 a.m. to 9 p.m. Thursday and today.

Region clout at stake in Tillicum dispute

By NANCY BROWN
Colonist reporter

The Capital Region Board decided Wednesday to serve notice on Saanich that it intends to fight through the courts the decision to put a shopping centre on the Tillicum site.

But it will take directors another two weeks to decide whether to go through with the action.

They were told Wednesday that they have until the end of the week to start court action, and a further maximum of 30 days before a court appearance. However, legal advice was not available until Wednesday, and then they were presented with a nine-page document and insufficient time to consider the implications of the advice.

The finance and personnel committee will meet next week to discuss the issue, and prepare a recommendation for directors to consider at the next board meeting.

Esquimalt Mayor Art Young said the region has to find if it has the "clout" to enforce the regional plan.

"Until we know that we might as well stay home."

He said that had Saanich approached the region asking for regional plan changes, and justifying that request, the region might well have agreed.

"What disturbs me was that we got a letter from Saanich saying they would go ahead with this zoning, and then they started looking for loopholes to break the spirit and intent of the regional plan."

Young said regional components all support regionalism "as long as it doesn't affect my backyard."

"I don't fault Saanich. If such a plum had fallen in Esquimalt we may have gone the same way.

"It is imperative that the regional board have some clout over Esquimalt, Saanich, Oak Bay and the city, and the only way to have that is to agree to support the notion that the region comes first."

"Sadly, the components seem to operate as if they come first and the region second."

Region board chairman Murray Glazier said that although he had not had time to digest the contents of the legal opinion delivered earlier in the day, "regrettably I sense that our regional plan is not going to be as tight and as perfect as we would wish it."

Saanich Mayor Mel Couvelier said he was gratified to hear that the region had finally obtained a legal opinion, and that it tended to support Saanich.

"But I am grieved in a larger sense that this whole exercise has done a disservice to regional planning.

"People have been talking in platitudes about trying to maintain the thrust of regional planning, but I regret that we had to go through this public exposure of our aspirations and selfish objectives."

Couvelier argued that the Tillicum centre would not contravene the regional plan because it would not have a full-line department store, and that there would still be need for another shopping centre somewhere in the region.

Saanich needed the centre to give a focus to redevelopment of the Gorge area; because it had given Saanich control over another portion of Colquitz Creek; because it included the potential for a park and ride proposal; and because it would give extended parking for the George Pearkes arena.

Saanich, he said, had acted responsibly and honestly in the matter, but had been abused unfairly in the process.

He said the entire "gut-wrenching" debate could have been avoided had the board agreed to instruct its planning staff to redraft the regional plan.

Glazier said he did not think the dispute had done a disservice to the region.

"We are going to find out as a result of the questions you have raised which sections of the regional plan are valid and where we need extensive revamping".

He said that when he had discussed the issue with Municipal Affairs Minister William Vander Zalm, the minister had urged the CRD to come to grips with the question for the sake of all regional districts.

"Another benefit is that if in fact these decisions can be made by any of the components unilaterally then we can take the pressure off our planning staff, because it may turn out that we have nothing to do with planning issues."

The three Saanich representatives were the only dissenters when the vote was taken to serve notice that court action is being started to overturn the shopping centre bylaw.

'SIMPSONS-SEARS NO FULL-LINER'

Simpsons-Sears Ltd. is "certainly not" a full-line department store, according to Saanich Mayor Mel Couvelier.

Couvelier told Capital Region Board members Wednesday that they should have no objection to development of a shopping centre at Tillicum, because there had never been any intention on the part of Saanich to put a full-line department store there.

Later he said the vice-president of Simpsons-Sears was due to issue a press release from Vancouver Wednesday stating the company's intention of going onto the Tillicum site.

"My interpretation is Sears is a full-line department store," commented Victoria Ald. Robert Wright.

"Certainly not," retorted Couvelier.

Politicians rap knuckles of 'bunch of bureaucrats'

An "anonymous bunch of bureaucrats" is frustrating Capital Region District politicians, and must be told to give professional advice only and leave decision-making to people who have been elected to do that job, members of the CRD local planning and zoning committee decided Wednesday.

Recommendations from the technical planning agency, composed of provincial department representatives and professional planners, brought an outburst from Outer Gulf Islands representative Jim Campbell.

The agency, he said, takes it upon itself to recommend whether or not rezoning applications should be approved, when its role is to advise on the probable results of any action and leave politicians to make up their own minds.

"Recommendations which don't give reasons are worthless," Campbell said.

He said the role of the technical people is spelled out in a municipal affairs brochure.

Planner Jim Masterton said agency members had discussed the brochure, but had disagreed with it.

"It is not their goddamn business to agree or disagree," Campbell raged.

"It is not their role to tell us that a document written by the minister of municipal affairs to help them is not what they like.

"I worked it out one day that it costs about $500 to have all those people in one room for a day, but they don't behave in the way they are told to behave, but in the way they want to behave, and they don't help anyone, and not a damn one of them was ever elected to anything."

Campbell added: "What they are doing is treating politicians as if they don't know what they are doing—which may be true, but that isn't the point—they are just supposed to give any reasons for objections, and forecast possible consequences, so that we can make the judgments."

It was decided to advise the agency that recommendations without reasons are of no value.

Second local rejects offer

The Canadian Union of Public Employees representing inside staff of the Greater Victoria School Board voted 102 to 11 Wednesday night to reject the two-year contract offer from the Greater Victoria Labor Relations Association.

It was the second similar rejection in two nights. On Tuesday night outside Victoria city workers rejected the package by a margin of 162 to four. Three other CUPE locals covering Esquimalt, Saanich and outside school board employees are expected to turn the offer down in votes scheduled for this week and next.

Three locals that bargained separately accepted the offer earlier. In each case, GVLRA offered wage increases of 7.25 per cent in each year of a two-year agreement.

Planners warned against 'marketplace' schooling

By PAUL De GROOT
Colonist reporter

Giving schools complete freedom to have as many staff members as they need for their enrolment could result in some schools recruiting students, forcing other schools to close prematurely, Greater Victoria schools superintendent Allan Stables said Wednesday.

"If you don't think recruitment goes on in this school district you are living in another world," Stables told the school board planning committee as it considered a policy paper on declining enrolment.

Focus of Wednesday's discussion was a suggestion in the policy paper, written by trustee Martin Levin, that the school district should consider modifying its open boundary policy. The policy does not give students complete flexibility in choosing their schools since it operates with space and staffing restrictions, which cut off new enrolment once the physical capacity of the school has been reached, or when enrolment exceeds the capability of the staff assigned to the school to teach.

Levin's proposal was to drop the staffing restriction. Schools could then take as many students as they get, subject only to room to hold them which, given the district's declining enrolment, is becoming increasingly available.

Schools would then compete "in the marketplace" for students with the most popular schools getting the most, at the expense of the less popular schools.

Stables said the staffing restrictions have never yet been used, but are a valuable safeguard for the future. Without the ability to limit the staff of a popular school, another nearby school might lose pupils rapidly, forcing it to close, Stables said. Opening the door to outright competition between programs would also make long-term planning of physical space difficult.

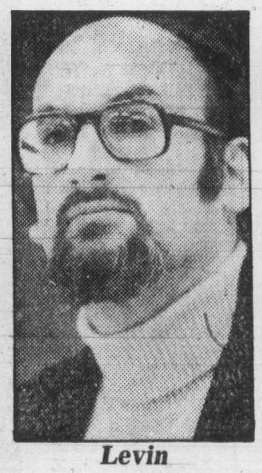

Levin

. . . second thoughts

Large schools have greater flexibility with their staff than small schools and can offer more variety in educational programs. Lifting staffing restrictions could encourage the "snowballing" effect in which large schools attract even more students, while small schools lose more.

As an example of where a program restriction has been applied, Stables said Spectrum's intake of Grade 10 students next year has been limited to prevent excessive numbers of Grade 10 students from Shoreline junior high enrolling there and threatening the integrity of programs at Shoreline.

At a planning committee meeting last week, only trustee Susan Brice opposed lifting the staffing restriction. She reiterated her concerns Wednesday, noting that the policy paper states a commitment to neighborhood schools, but then offers them little support.

"I am horrified that a school might eliminate a 10 student physics class in favor of something else that might attract more students."

The "marketplace" approach to planning is defective because "you don't have your educational criteria in front of you."

At Wednesday's meeting she was joined by Levin himself, who pointed out that he had only suggested dropping of the staffing restriction should be considered.

After thinking about the problem further, Levin said, he was convinced the staffing restriction should remain, because dropping it would go against the neighborhood school commitment and the concept that equality should be maintained among schools.

After some discussion, the other two committee members, Win Mott and Dr. Mark Fisher, agreed.

Fisher, back from holidays and present for discussion of the paper for the first time, is a strong proponent of efficient use of physical plants and was expected to give strong opposition to the policy paper, discussion of which will continue at a meeting today.

Brice

. . . renewed concern

Fisher said the paper failed to address some of the "fundamental processes" of declining enrolment, and during the staffing restriction discussion said he preferred to see schools which are too large rather than those which are too small, because of the greater variety of programs in large schools.

But dropping the staffing restrictions would result in "anarchy" in the school system as staff compete to recruit students.

"In September you would have to go slice, slice, slice, cutting off teachers and programs, and in October there would just be a grab bag of programs in the district."

On the recruiting question, school board spokesman Bill Stavdal told the *Colonist* that recruitment does occur in the district, but in a low-key manner. In no cases are principals actively pursuing students to come to certain schools, he said.

But schools do promote the quality of education they provide, and particularly the quality of special programs, such as athletics, band, or art.

Recruiting is frowned on by the teaching profession and principals who do it in the open find themselves targets of their peers.

"These principals have to live with each other. They have their own principals' and vice-principals' sub-association, and you can only go so far before your peers lean on you."

Some schools have issued brochures about their educational offerings, but this is the outgrowth of a school board directive several years ago that schools should develop individual philosophies and statements of their programs.

The directive was widely ignored, but such published statements should be available for every school, to help parents and students moving into the district decide which school they would like to attend, Stavdal said.

Final
TELEPHONE
383-4111
CLASSIFIED
386-2121

The Daily Colonist.

Sunny, high 22
Weather Details on Page 2

Vancouver Island's leading newspaper since 1858

No. 168 — 121st Year | Victoria, British Columbia, Friday, June 29, 1979 | ***** | 20¢ Daily, 30¢ Sunday

Vic General defying B.C.'s cost lid

By PAUL De GROOT, *Colonist reporter*

Victoria General Hospital appears to be headed for a clash with the provincial government over deficit financing in the coming year.

The hospital board formally endorsed Thursday a motion "to adhere to a level of expenditure which will guarantee . . . the present level of care, even if it involves a deficit," in spite of warnings from the provincial government that it will not pick up deficit costs as it has in past years.

The board also authorized its staff to ignore, in the 1979-80 budget, any increases in salaries, wages, or fringe benefits from Jan. 1 to the end of the fiscal year on March 31, 1980. While the hospital could absorb in its budget the 1979 wage schedule, it cannot budget for further wage increases before the end of the fiscal year, executive director James Fair said.

At the present level of services, the hospital will probably be $1 million in the red at the end of the fiscal year, finance director Roy Welham said. Some cost savings have been identified which could reduce it to $700,000 or $800,000, but any wage increases beginning in January could easily put the deficit back over $1 million.

The board approved Thursday a 14-point list of cost-savings measures of various degrees of importance.

They range from a tougher stance on employee sick leave, which could save $50,000, to making hospital board members pick up their dinners in the cafeteria line instead being served at tables.

Page 2—Hospital

—Colonist photo by Alex Barta

Corner store takes delivery of 1.5-litre bottles Thursday

'Torpedo' bottles: Some unshelved, but many on sale

By STEPHEN HUME
Colonist reporter

Some Victoria stores continued to sell hazardous 1.5-litre soft drink bottles Thursday as the federal government appealed for a halt to distribution of the bottles.

Canada Safeway stores in Victoria removed the torpedo-shaped bottles from shelves on Thursday and planned to return them to distributors for a refund, a Safeway spokesman at the Foul Bay Road store said.

"WORD WENT out today to all Safeway stores to remove the bottles and we cleared our shelves this morning.

"We'll get our money back because they're not saleable," he said.

However, a spokesman at the Shop-Easy store on Oak Bay Avenue said the store will keep existing stock until the end of the week and then return what is left to a Victoria distributor, Gray Beverage (Island) Co.

"We may not sell any at all because people are afraid to buy them now," he said.

A BULLETIN from the Shop-Easy head office in Vancouver was sent out Thursday telling stores to discontinue the product upon sale of existing stock, he said.

A spokesman for Goodwill Bottling president Edward Gudewill said Thursday the company does not produce 1.5-litre bottles.

Gray Beverage spokesman Skip Chapman, Vancouver Island sales manager, said the company stopped selling the 1.5-litre bottles on Thursday.

Chapman said some Victoria stores were being stocked with the bottles Thursday because of orders made on Wednesday.

ANOTHER Gray sales manager said unsold bottles would be kept in a warehouse "until we get a definite answer on their safety from the federal government."

Meanwhile, several corner stores in Victoria continued to sell the 1.5-litre bottles on Thursday.

A manager at the Superway Low Cost Food store on Oak Bay Avenue said he was not aware of any controversy surrounding the exploding bottles.

Page 2—Bottle

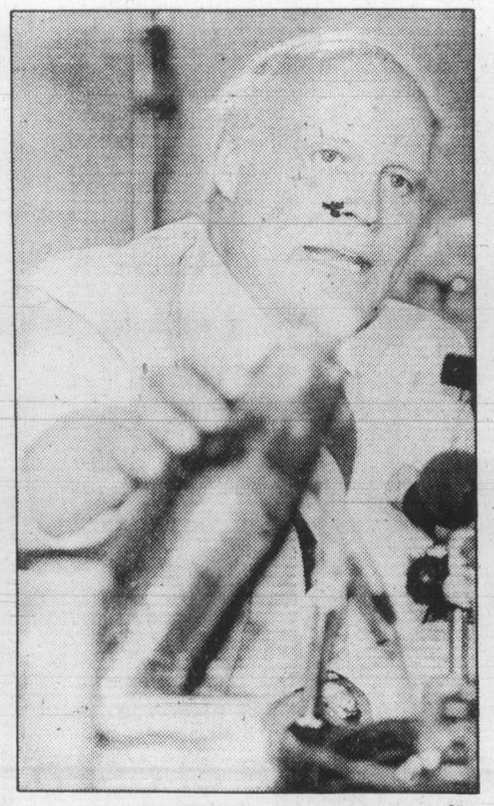

—CP

Lawrence tells plan for design rules

Canada hinting at short freeze on imported oil

● OPEC hikes range from $18 to $23.50. Page 3

TOKYO (CP) — Canada may agree to a one-year freeze on oil imports but will not jeopardize its economic growth by committing itself to large import reductions in the 1980-85 period, Prime Minister Clark is reported to have told summit leaders Thursday.

A spokesman for Clark said Canada is prepared to freeze its current rate of imports perhaps until the end of 1980. This represents a slight shift in Canadian policy from a pre-summit statement that Canada could not consider any freeze and might have to increase imports because of an expected sharp drop in domestic production during the next few years.

The summit leaders struggled behind closed doors Thursday to hammer out a unified oil-import policy without making any major progress. Japanese Prime Minister Masayoshi Ohira was forced to tell reporters there had been no agreement but senior officials would continue working through the night in an attempt to develop a compromise for today's final sessions.

As the major oil-consuming countries struggled to find a unified approach to the oil crisis, the big oil producers hit them with another big price boost, threatening the world with the prospect of roaring inflation.

Under the new two-tiered pricing system, a barrel of oil, which less than a year ago cost $12, now will range between $18 and $23.50. Each $1-a-barrel increase means an extra three cents a gallon at the gasoline pumps.

Canadian prices are controlled through government subsidies. The current domestic price of $12.75 a barrel is due to rise to $13.75 on July 1 but the Clark government has indicated it will review policies with a likely acceleration in Canadian increases reaching eventually toward the world price.

European leaders have pleaded with Canada, United States and Japan to freeze imports at 1978 levels for the next five years but North

Page 2—Oil freeze

None on Earth who won't suffer—Carter

TOKYO (UPI) — President Carter Friday condemned the "extraordinary" price increases imposed by oil-producing nations, and declared "there is no one on Earth who will fail to suffer."

He said, "There is no other threat to our life in America so important as these economic threats that not only weaken our nation's structure but also endanger our own security in the future."

Carter, foregoing a four-day Hawaiian vacation to fly home Sunday to take personal charge of the energy situation, said "the American people are aroused, Congress is aroused, we must act without delay" in countering the latest OPEC move.

"The OPEC nations have just increased their prices again by an extraordinary amount," he said. "The cumulative effect of these increases has been a 60 percent increase in the price of oil since last December.

"This causes an economic watershed for the United States and the rest of the world. So far we in the United States have failed to prepare ourselves."

Carter said the OPEC increase can mean a two per cent increase in America's rate of inflation and slash the nation's economic growth rate by a similar two per cent.

LA holding its breath

LOS ANGELES, Calif. (AP) — Ocean breezes gave sweltering southern California a reprieve Thursday from the choking smog that had threatened to engulf the area but meteorologists warned there still is a chance of heavy smog today.

In the four-county South Coast Air Basin, only one of nine areas designated for a second-stage alert — which calls for a reduction in driving and cuts in industrial activity — actually reached that level of pollution.

Numerous first-stage smog alerts were called Thursday and are forecast again throughout the basin today.

At midday Thursday, temperatures had reached 44 degrees Celsius in the desert and 32 in downtown Los Angeles.

Air Quality spokesman Jeff Schenkel said smog reached the second-stage alert level Thursday only in Pasadena, when sensors recorded pollution at 0.35 parts per million between 2 p.m. and 3 p.m.

The smog level in the city at the base of the San Gabriel Mountains never got close to the record .43 ppm reached Wednesday in Pasadena.

Schenkel said the Air Quality Management District issued 63 citations for violation of second-stage smog rules after investigating 300 locations Thursday. He estimated 80 per cent compliance with the rules.

The district had posted second-stage alerts in effect as of Wednesday midnight, when officials still expected that Thursday "could not only be the worst pollution day of the year, but the worst of the 1970s," said spokesman Jim Birakos.

Birakos said the smog levels in Los Angeles, Riverside, San Bernardino and Orange counties were partly due to motorists who "poisoned" their cars' catalytic converters with cheaper, leaded fuel.

"People are using regular gas instead of unleaded because it's cheaper," he said. "With those poisoned catalytic converters, it's like instant smog coming out."

Report cites Rhodesia's 'corrupt' vote

GENEVA (Reuter) — The International Commission of Jurists said Thursday it has evidence of "massive intimidation practised by all parties" and of corruption in Zimbabwe Rhodesia's general elections last April.

Voting in the election, which installed black Bishop Abel Muzorewa as prime minister, was in favor of whites and the constitution was devised to give whites continuing ascendancy in all essential issues, the Geneva-based commission said in the latest issue of its magazine, *The Review*.

The commission, a non-governmental human rights organization with affiliates in more than 60 countries, said it has received evidence of intimidation and corrupt practices from Prof. Claire Palley of Britain, described by the commission as the leading expert on Rhodesian constitutional law.

Measures included detention without trial of about 500 leaders of the banned internal wings of the guerrilla-backed Patriotic Front, control of press and publications and "massive pressure" on Africans by employers, government service officials and militia auxiliaries.

The commission said that because there was no registration of the estimated 2.8-million black electorate, "parties were able, by hiring buses (a practice disallowed in previous elections), to drive their supporters to marginal constituencies where they were lacking support."

INSIDE

Woman starved, beaten by mom
—Page 2

Changes vowed for doctor probes
—Page 14

Stargazing chart for July
—Page 32

Bridge	12
Business	6-8
Consumer	30
Comics	38
Crossword	12
Editorials	4
Entertainment	24-27
Horse Happenings	32
King Fisherman	36
Letters	5
Living	29, 31, 32
Marine Calendar	10
Medical	31
Names in the News	55
Provincial Court	34
Sports	16-20, 23

Zeballos gets quick action for new clinic

By BILL SMITH, *Colonist reporter*

Health Minister Robert McClelland has authorized immediate action to provide temporary clinic facilities for Zeballos, an isolated community on the west coast of Vancouver Island.

Thursday's announcement came six days after the *Colonist* brought to light unhygienic conditions existing in a building housing a clinic which a husband-wife-doctor team in the area called "a terrifying hellhole so bad we would prefer to treat our patients on the beach."

McClelland said Dr. Kenneth Benson, the medical health officer for the area, confirmed that the building which housed the clinic was inadequate.

"We are acting at once to provide a trailer clinic pending agreement with the Comox-Strathcona Regional District on building and equipping a permanent clinic," the minister said.

Either the village or the local employer, the Tahsis Lumber Co., will be requested to maintain the temporary clinic and the permanent health facility when it is built.

McClelland also said the ministry would upgrade nursing and ambulance services for the area.

Zeballos Mayor Clifford Pederson was jubilant at the announcement.

"The coverage given our plight by your paper certainly helped our cause," he said.

Page 35—Ambulance

ONE IN 400 HAVE A MILLION

NEW YORK (AP) — One of every 400 Americans is a millionaire and the number is increasing, says a report by U.S. Trust Co. of New York.

About 520,000 Americans are millionaires, compared with last year's 450,000, says to the report, which gives approximate figures developed through the use of a computer model.

The last government figures, for 1972, said there were 180,000 millionaires in the United States.

The company also ranked states by number of millionaires per thousand persons, and Idaho led that department with 26.65.

Pulp strike voted

The Pulp, Paper and Woodworkers of Canada voted down the forest industry's "final" contract offer Thursday night by a 72 per cent margin.

Angus MacPhee, national president of the PPWC, said the result could be considered a rejection and strike vote at the same time, but added:

"I prefer to refer to it as a rejection vote because we aren't going to make any decision on what to do until after we have met with the employers in Vancouver Wednesday."

It appeared that the three unions involved in negotiations with the forest industry were playing waiting games. MacPhee said his union wouldn't be making any moves until it learned what direction the bigger International Woodworkers of America and the Canadian Paperworkers Union were taking.

The IWA negotiators, faced with a similar offer of an increase of 90 cents an hour in the first year and 9½ per cent in the second, are withholding a decision until they meet Tuesday with industry negotiators.

Meanwhile, the results of a CPU strike vote are to be known today. Union officials said early results supported strike action.

Roll Over To 1070
CFAX 1070
THE VICTORIA AIRFORCE

The Daily Colonist.

Section Two | Friday, June 29, 1979 | Page 13

WE CARE . . . about you and your car.
WILLE Dodge · Chrysler

Churches raise cain over heritage status

City council ignores accusations of 'interference by the state'

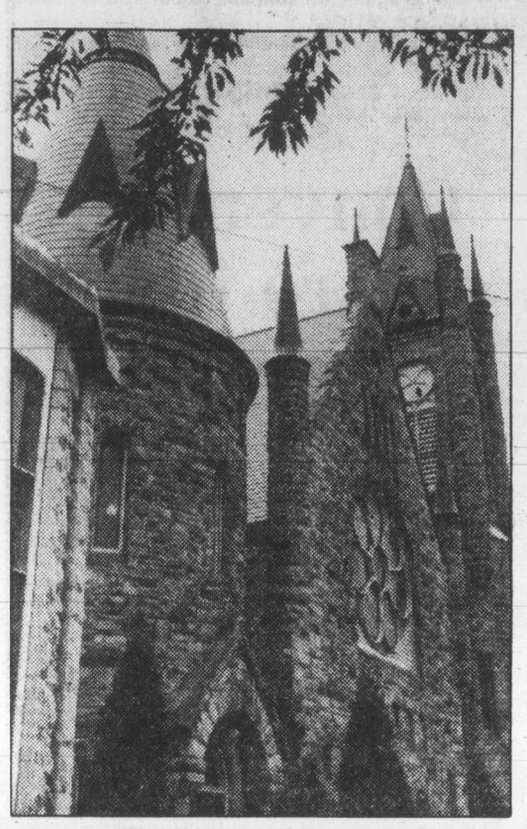

Spires of Metropolitan United

By HUBERT BEYER
Colonist reporter

Brushing aside objections from church representatives, Victoria city council Thursday designated 11 churches and a chapel as heritage structures.

According to the terms of the heritage bylaw, the churches cannot be demolished, nor can their exteriors be altered, without city council's permission.

The churches designated as heritage buildings are First Church of Christ Scientist, 1205 Pandora; the Church of Our Lord, 626 Blanshard; First United Church, 1701 Quadra; Metropolitan United Church, 1411 Quadra; St. Saviour's Anglican Church, 310 Henry, St. Andrew's Cathedral and the Bishop's Palace, 740 View;

Centennial United Church, 649 Gorge; St. John the Divine, 1611 Quadra; St. Andrew's Presbyterian Church, 680 Courtney, James Bay United Church, 511 Michigan; Christ Church Cathedral, Yarrows Chapel and surrounding lands, 912 Vancouver, and Pemberton Memorial Chapel at the Royal Jubilee Hospital.

Also designated was The Belfry at 199 Fernwood, owned by the Victoria Cool-Aid Society.

St. Andrew's Presbyterian Church and Cool-Aid were the only ones in favor of the designation. All other churches expressed strong feelings against the move.

Opposition to interference in church matters by the state was mentioned in all presentations. So was the assurance that church authorities had no intention of demolishing the buildings.

Church representatives also told council that a church must remain flexible. Expressions of worship might change, and if churches were locked into restrictive laws, they might not be able to respond to changing times.

The strongest opposition was registered by Robert McCrae, rector of St. John the Divine.

He accused council of coming "dangerously close to denying us our freedom of religion."

He quoted from the United Nations Universal Declaration on Human Rights to support his allegation, adding that "we do not want our freedom of religion to be violated, infringed upon or denied for the sake of some artificial moment in history when our church is declared heritage."

Ald. William McElroy took strong exception to McCrae's charges that the bylaw interfered with the freedom of religion. He said it was preposterous to suggest that the city's action was comparable to the torture and death inflicted in some countries upon people for their religious beliefs.

McElroy also cited some personal experiences to demonstrate his reasons for supporting the heritage designation.

He said a church in the neighborhood where he grew up was demolished to make room for a highrise apartment. Another church was sold to and converted to a furniture store, the owner of which installed a flashing neon sign saying "The Olde Kirk."

Ald. Robert Wright said if council turned down the bylaw he would urge his colleagues to rescind all other heritage legislation, commercial, as well as residential.

"We can't have a double standard in Victoria," he said, but his warning was unnecessary because the bylaw was passed by a unanimous vote.

Ald. Ronald McKenzie said the church authorities had overreacted. There had been a lot of opposition to the residential heritage program at first, but now it was difficult to find anyone in disagreement with the scheme.

Court rules against freeze aid

The city of Victoria can continue its compensation program for owners of commercial heritage buildings despite a ruling earlier this week by the B.C. Supreme Court against an assessment freeze policy.

City solicitor Jakob de Villiers said Thursday he will outline to council a number of options. One possibility was to grant partial tax exemption, but he added that city council had in the past been against this measure.

De Villiers said there were other ways to continue the compensation program, but they would mean shifting the paperwork load to city hall staff, rather than the B.C. Assessment Authority.

The court ruling stated that the procedure of freezing the assessment on commercial heritage buildings, meant as an incentive for the owners, interfered with the jurisdiction of the assessment authority.

Ald. Robert Wright called the ruling a "temporary setback," which didn't mean the end of the incentive program.

He added that the court decision had no financial implications because, to date, property owners had had no benefits from the program.

He said the city would ask the provincial government to introduce legislation that would allow Victoria to compensate heritage owners by putting a lid on tax assessments.

—Colonist photo by Ian McKain

Hanging gardens, bank-style

Green stuff at new Royal Bank building at Fort and Douglas doesn't always mean money because structure's decor calls for about 2,500 trees and plants native to this province. Landscapers, Humberto Chaves, left, and foreman John Jorgensen Thursday started huge job of transplanting greenery for two levels of planters ringing the building. Plants include Japanese maples, broom, dwarf pines, rhododendrons, ferns and bulbs. Bank opens July 24.

A name at last—Vic General

After months of soul-searching and polling, Victoria General Hospital's new home on Helmcken Road has a name at last: Victoria General Hospital.

The hospital board voted Thursday, by a 7-2 tally, to stick with the present name when the hospital moves from its present site on Fairfield Road to Helmcken Road in View Royal. The new building, now under construction, should open some time in 1982.

Hospital trustee Dr. Eugene Kaellis who, along with Syd Langhelt, voted against the name change, said the present hospital would probably continue as a health care facility, and retaining the present name would result in confusion for the public.

But trustee Carol Pickup said the name should be retained when the hospital moves, because of the reputation for care which it has acquired under the present name.

If a poll from the public is any indication, it likes that idea. Of 83 responses to a request for suggestions of a name for the new building, 55, or 66 per cent, favored Victoria General Hosptial, hospital administrator James Fair told the board.

Broadmead development would harm existing shopping centres—report

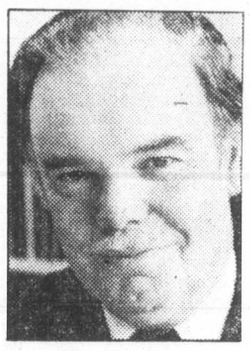

Laurenson
. . . urges rejection

By BILL SMITH
Colonist reporter

Rejection of the proposed $10 million Broadmead Village shopping centre is recommended by Saanich chief planner Gil Laurenson in a report prepared for council's planning committee.

The project, proposed by a partnership of The Bay and Broadmead Farms Ltd., would harm existing shopping centres and be detrimental to the business health of downtown Victoria, he says in a 16-page analysis.

Laurenson's report will be considered by the committee July 11.

The planner says there is no apparent need for any major increase in shopping centre facilities in the metropolitan area until 1991, and even after that date any increase in sales could be accommodated by extension of small centres rather than one or two regional centres.

In Saanich alone, Laurenson says, more than 80,000 square feet of retail space has been provided or is under construction since 1976.

He acknowledges that since 1970 the planning department has "accepted" that a centre would be developed on a 32-acre site east of the Pat Bay Highway, between Royal Oak Drive and Royal Oak Avenue.

"However, with the adoption of the Saanich urban containment policy and the Agricultural Land Reserve it had been assumed that it would not be a centre of regional scale, but that a quality specialty centre of neighborhood size would now be more appropriate to the location."

Laurenson says that existing council policies to restrict growth and limit population densities indicate the 1996 population could be 90,000, much less than anticipated in marketing studies obtained by the developer.

Increased traffic resulting from a regional centre would be significant on Royal Oak Drive and Douglas Street, he says, and the McKenzie-Quadra intersection could consist of 25 per cent shopping traffic in future.

Major impact on the environment would be the removal of fine mature oak trees and possible detrimental effects of storm drainage from parking areas into Rithets Bog, he says.

Laurenson says taxes from the centre would benefit the municipality by between $200,000 to $400,000, "but commercial developments split into smaller centres in Saanich would also contribute taxes."

Council's Advisory Planning Commission has also rejected the rezoning application on grounds that the proposed development is premature.

Developers of the proposed centre still hope to obtain council approval for the project, however.

Vancouver planning consultant Howard Nemtin, project manager, said in an interview it was intended to continue along the approval process.

The plan was substantially modified by the developers before it went to the APC.

The scheme outlined earlier this year to the Broadmead Ratepayers Association envisaged a 411,000-square-foot centre built in two phases. But the submission to the commission stipulated a first-phase area no greater than 230,000-square-feet.

A boss too many

Appointment of one more overseer on the construction site of the new Victoria General Hospital—at a salary of more than $40,000 a year—has been termed "really superfluous" by the VGH board chairman.

Alan Patterson, a member of the four-man project building committee which is technically the owner of the building project until it is completed and formally turned over to the hospital board, told the board Thursday that he opposed creation of the position since "nobody knows what the job is, what he's going to do, or to whom he reports."

No terms of reference were provided when the committee decided to make the appointment, Patterson said. It was also unclear who will pay the salary of $40,000, plus 12 per cent fringe benefits. It might be picked up by the regional district, but could come out of the hospital construction budget, he said.

"It's really superfluous. We have on the job a capable firm of architects, with a full-time supervising architect and a clerk of the works. In an era of cost constraints it seems somewhat extraordinary."

'Lite' brew case argued

Canadian Press

The Supreme Court of Canada reserved judgment Thursday on whether the average Canadian beer drinker would know exactly what he or she was getting when ordering a "Labatt's Special Lite."

The brewery put its new brand of beer on the market late in 1977 but inspectors of the Food and Drugs Act embargoed the brew one day after it went on sale in Victoria on the grounds it did not comply with government regulations for light beer.

The embargo was eventually lifted and Labatt's was allowed to sell 60,000 dozen bottles already bottled, but further production at the city plant was halted pending the outcome of court action.

Federal regulations say the alcohol content of light beer should be no more than 2.5 per cent by volume. The Labatt product contained four per cent. The normal product contains up to eight or more per cent alcohol by volume.

Lawyers for Labatt argued in the Supreme Court that the Food and Drug Act is aimed at products below set standards. The Labatt beer was above the government standard.

They also said the Act was framed for protection of health and said it was obvious that Labatt's "lite" beer with its low alcohol content was not a danger to health.

They said the "lite" label was only to tell the average beer drinker that this particular brand contained less alcohol and fewer calories than most other brands.

Police board, brass 'unwilling to change'

The Victoria police board and the top echelon of the police department were the targets of a scathing attack Thursday from Ald. Robin Blencoe.

Blencoe, just back from vacation, accused the board of "abrogating its responsibilty" to the citizens of Victoria for the way it has handled the matter of team policing, advocated by Blencoe for nearly two years now.

Blencoe said in an interview the police department's top administration appeared to be either unwilling or incapable of changing its management style to meet the needs of the community.

And if this was so, it was the board's responsibility to take drastic steps to rectify the problem.

"I have worked with the present police board and the department's administration for two years and it would appear they're unwilling to change," he charged.

"We're due for a new police chief at the end of this year. (Chief Jack Gregory is retiring at the end of the year). Let's bring someone in who is capable of meeting the needs of the community," he added.

Blencoe has been advocating a change in policing methods in Victoria from the present para-military style to a concept referred to as team policing or community policing.

The salient features of these modern methods are the decentralization of authority and the deployment of small groups of officers in specific areas where they develop their own approaches to indigenous problems. The teams of officers also work closely with social agencies and the emphasis is on preventive policing rather than on law enforcement.

During Blencoe's absence the matter was discussed by the police board at a special meeting, but the consensus was that it would be too costly to change to the team policing concept.

Another special meeting to discuss the issue has been scheduled for this morning.

Blencoe has maintained all along that team policing doesn't necessarily mean the hiring of a large number of additional officers.

The problem, he said, was that no one appeared to be willing to bring about a change.

"Everyone is in a reactionary position which is negative, counterproductive and socially irresponsible," he said.

Nor was the continuation of the "spit and polish method" good for the police department's morale, Blencoe said.

"There is a hellish frustration among the members of the force about the way the department is run. There are some very bright, young officers who know it takes more to be a policeman that driving around in a cruiser car," he said.

Blencoe said the police board should give some definite direction to the department at today's meeting.

If the board fails to bring about a change, Victorians should go looking for a mayoral candidate in the November civic election who "has the guts to fight the present system."

The absolute necessity for changes in policing methods, Blencoe said, was evident in the fact that the existing system was spectacularly unsuccessful in containing the rising crime rate.